

GENERAL CATALOGUE 2020-2021

GENERAL CATALOGUE
2020 2021
AZTECA

AZTECA

www.azteca.es



AZTECA PRODUCTS & SERVICES, S.L.U.
Ctra. Castellón-Alcora, Km 19,7 - 12110 Alcora (Castellón-Spain)
Tel. (+34) 964 367 500 - Fax (+34) 964 367 444
comercial@azteca.es

AZTECA

AZTECA

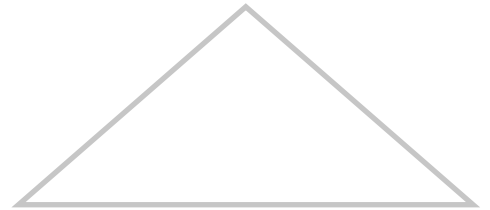

BAY 120 BLUE (60x120 cm).

Azteca es una firma dedicada al diseño y comercialización de revestimientos para el entorno del hábitat y la fabricación de productos cerámicos, atendiendo a las principales tendencias contemporáneas, con el objetivo de solucionar las necesidades tanto de clientes como de prescriptores, siempre a través de la calidad y el servicio.

La experiencia y el equipo humano son el motor de la excelencia de Azteca y la tecnología y responsabilidad con el medio ambiente los valores que definen el compromiso de la marca de atender a las inquietudes del mercado dentro del mundo del interiorismo, la arquitectura y la construcción de espacios únicos.

Diseña, crea y disfruta de espacios únicos.

Azteca is a firm dedicated to the design and commercialization of coatings for the habitat environment and the manufacture of ceramic products, attentive to the main contemporary trends, with the objective of solving the needs of both clients and consultants, always through quality and service.

The experience and the human team are the driving force behind Azteca's excellence, and technology and responsibility towards the environment are the values that define the brand's commitment to address the concerns of the market within the world of interior design, architecture, and the construction of unique spaces.

Design, create, and enjoy unique spaces.

UTILIZACIÓN: Cómo interpretar el catálogo.
UTILIZATION: Using de catalogue.

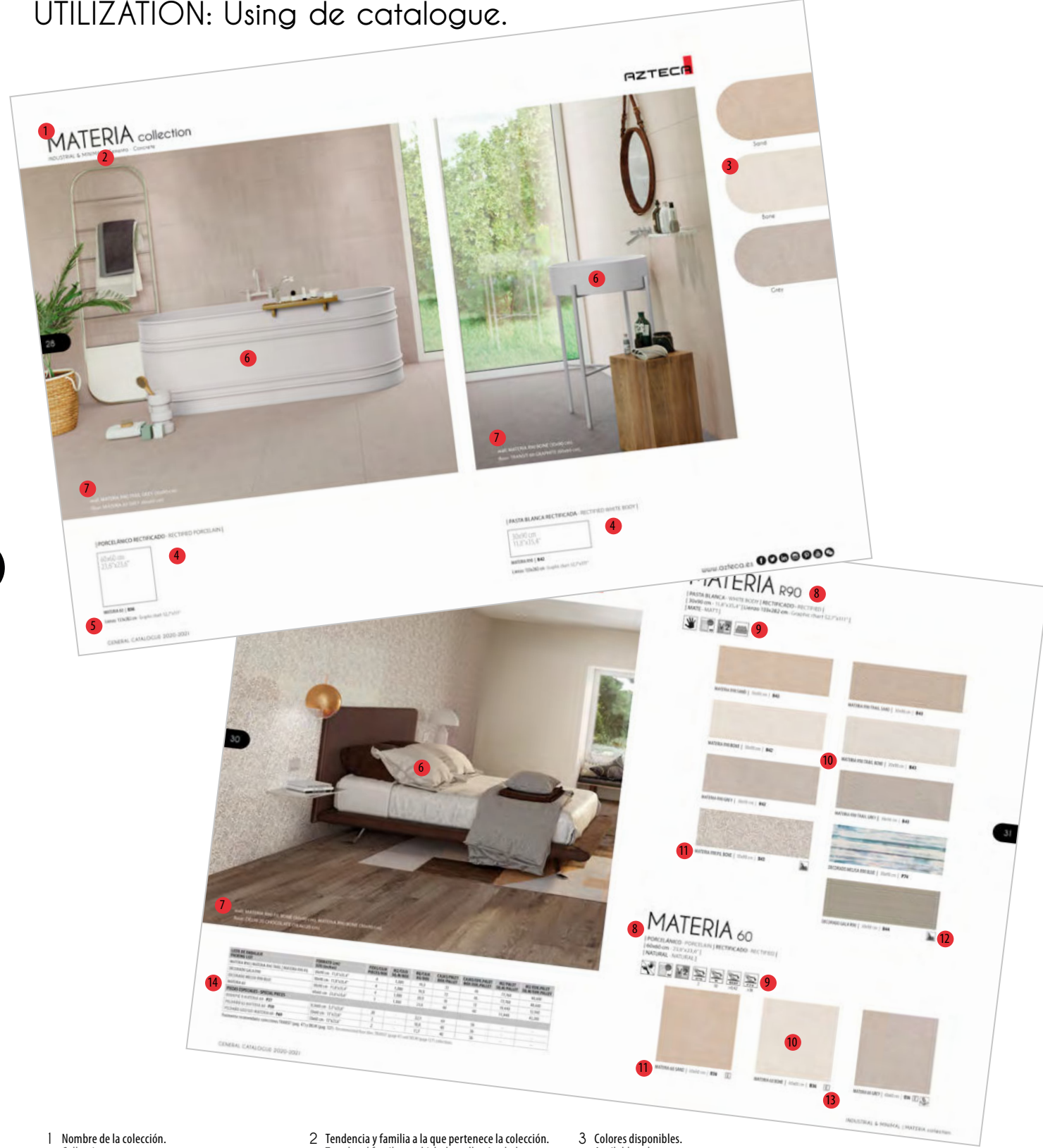

- 1 Nombre de la colección. Collection name.
- 2 Tendencia y familia a la que pertenece la colección. Trend and family to which the collection belongs.
- 3 Colores disponibles. Available colors.
- 4 Formatos disponibles en la colección y tipo de producto (pasta roja, pasta blanca, porcelánico). Size options available in the collection and type of product (red body, white body, porcelain).
- 5 Tamaño del lienzo de la colección o número de diseños diferentes. Size of canvases of the collection or number of different designs.
- 6 Imágenes de ejemplo de aplicación de la colección. Example images of application of the collection.
- 7 Relación de las piezas que aparecen en la imagen. List of pieces that appear in the image.
- 8 Descripción de la serie: Nombre, tipo de material, formatos y acabado. Collection description: Tile name, type of products, size options and finishes.
- 9 Iconos descriptivos de las características del tipo de producto (consultar iconos en la página 239). Descriptive icons of the type of product features (see icons on page 239).
- 10 Imágenes de todas las piezas del conjunto de la colección. Images of all the pieces in the collection.
- 11 Nombre, formato y código de precio. Name, size and price code.
- 12 Iconos descriptivos particulares de piezas (consultar iconos en la página 231). Specific descriptive icons of the pieces (see icons on page 231).
- 13 Grupo de uso (consultar en página 231). Use group (see page 231).
- 14 Lista de embalaje. Packing list.

ÍNDICE POR FORMATOS. | INDEX BY FORMATS.

Colección Collection	Página Page	PORCELÁNICO PORCELAIN											
		20x60 cm · 7,9" x 23,6"	30x60 cm · 11,8" x 23,6"	30x90 cm · 11,8" x 35,4"	40x120 cm · 15,7" x 47,2"	23,2x26,7 cm · 9,1" x 10,5"	30x60 cm · 11,8" x 23,6"	60x60 cm · 23,6" x 23,6"	60x120 cm · 23,6" x 47,2"	19,4x120 cm · 7,6" x 47,2"	45x90 cm · 17,7" x 35,4"	22,3x90 cm · 8,7" x 35,4"	90x90 cm · 35,4" x 35,4"
AKILA	52-55												
ANETO	110-115		●		●		●	●					
ARMONY	116-119		●	●			●	●					
ARTWORK	14-19			●			●	●					
ATELIER	94-97			●									
BAY	182-185						●	●					
BEAUTY	98			●									
BENETTON	56-57			●									
BROOKLYN	120-123							●	●	●			
CALACATTA	186-193		●	●	●			●	●	●			●
CANVAS	99		●										
CAPRI	20-23				●				●	●			
COSMOS	58-59							●	●				
DA VINCI	194-197							●	●	●		●	●
DECORADOS METÁLICOS	60-61							●	●				
DELHI	124-127									●			
DESIGN	62-63										●		
DOMINO	128-131								●	●		●	
DREAM	198-199			●					●	●			
ELEKTRA	64-67								●	●		●	●
ELITE	132-134			●						●			
EMOTION	68							●	●				
EROS	135	●											
FONTANA	200-202			●					●	●			
FUNNY	100							●	●				
GOBI	136-141			●					●	●			
GROUND	24-27		●	●					●	●			
HABITAT	142-143									●			
HARLEY	70-73								●	●		●	●
INFINITY	101	●											
JASPER	203								●	●			
KEYWEST	102		●	●					●	●			
LINES	69								●	●			
LONDON	144									●			
MATERIA	28-31			●					●	●			
MINIMAL	32-33								●	●			
MIRAGE	145		●										
MOONLIGHT	204-207								●	●	●		
NAIROBI	146-149									●			
NEBULA	208-213			●					●	●	●		
PASSION	214-221			●					●	●	●	●	●
PIERRE BLEUE	34-35								●	●			
ROYAL	150-151									●			
SEASONS	103		●	●					●	●			
SEASTONE	152-157								●	●	●	●	
SETTECENTO	74-75									●			
SMART	76-77								●	●			
STONEAGE	158-163		●	●	●				●	●	●		
STUDIO	36-45		●	●					●	●	●	●	●
SWEETHOME	164-167								●	●	●		
SYMPHONY	168-171			●									
SYNTHESIS	78-85			●					●	●	●		
TALISMAN	86								●	●			
TEXTSTYLE	172-173											●	
TITANIUM	87								●	●			
TOSCANA	174-178		●	●						●	●		●
TRANSIT	46-47								●	●			
TRINITY	88-91								●	●		●	●
UNIK	104-107		●	●	●								
WELLNESS	48-49									●			
WOODLIFE	179			●									
XIAN	222-223			●						●			



industrial and minimal

ARTWORK collection.....	14-19
▶ CAPRI collection.....	20-23
GROUND collection.....	24-27
▶ MATERIA collection.....	28-31
MINIMAL collection.....	32-33
▶ PIERRE BLEUE collection.....	34-35
▶ STUDIO collection.....	36-45
▶ TRANSIT collection.....	46-47
WELLNESS collection.....	48-49



metallic and decorative

▶ AKILA collection.....	52-55
BENETTON collection.....	56-57
COSMOS collection.....	58-59
▶ DECORADOS METÁLICOS collection.....	60-61
DESIGN collection.....	62-63
ELEKTRA collection.....	64-67
EMOTION collection.....	68
LINES collection.....	69
HARLEY collection.....	70-73
SETTECENTO collection.....	74-75
SMART collection.....	76-77
SYNTHESIS collection.....	78-85
TALISMAN collection.....	86
TITANIUM collection.....	87
TRINITY collection.....	88-91



full colors

ATELIER collection.....	94-97
BEAUTY collection.....	98
▶ CANVAS collection.....	99
FUNNY collection.....	100
INFINITY collection.....	101
▶ KEYWEST collection.....	102
▶ SEASONS collection.....	103
UNIK collection.....	104-107



natural elements

ANETO collection.....	110-115
ARMONY collection.....	116-119
▶ BROOKLYN collection.....	120-123
DELHI collection.....	124-127
DOMINO collection.....	128-131
ELITE collection.....	132-134
EROS collection.....	135
▶ GOBI collection.....	136-141
HABITAT collection.....	142-143
LONDON collection.....	144
MIRAGE collection.....	145
NAIROBI collection.....	146-149
ROYAL collection.....	150-151
SEASTONE collection.....	152-157
▶ STONEAGE collection.....	158-163
SWEETHOME collection.....	164-167
SYMPHONY collection.....	168-171
TEXSTYLE collection.....	172-173
TOSCANA collection.....	174-178
WOODLIFE collection.....	179



new traditional

▶ BAY collection.....	182-185
▶ CALACATTA collection.....	186-193
DA VINCI collection.....	194-197
DREAM collection.....	198-199
FONTANA collection.....	200-202
JASPER collection.....	203
MOONLIGHT collection.....	204-207
▶ NEBULA collection.....	208-213
▶ PASSION collection.....	214-221
XIAN collection.....	222-223



GOBI collection

NATURAL ELEMENTS | Piedra · Stone

wall: GOBI R90 TERRA (30x90 cm), DECORADO GALA R90 (30x90 cm), GOBI R90 DUEL TERRA (30x90 cm)

floor: GOBI 60 TERRA (60x60 cm).



ÍNDICE ALFABÉTICO. ALPHABETIC INDEX.

ARTÍCULO ARTICLE	PÁGINA PAGE
A	
AKILA LUX 120 BLACK, BLUE, GRAPHITE, SUPERWHITE, WINE	55
AKILA LUX 3060 BLACK, BLUE, GRAPHITE, SUPERWHITE, WINE	55
AKILA LUX 60 BLACK, BLUE, GRAPHITE, SUPERWHITE, WINE	55
ANETO DRY 120 DARK GREY, GREY, SAND	113
ANETO DRY 60 DARK GREY, GREY, SAND	113
ANETO R120 GREY, SAND	115
ANETO R120 ROCKY GREY, SAND	115
ANETO R120 WALL GREY, SAND	115
ANETO R3060R GREY, SAND	115
ANETO R3060R ROCKY GREY, SAND	115
ANETO R3060R WALL GREY, SAND	115
ANETO SOFT 120 DARK GREY, GREY, SAND	113
ANETO SOFT 3060 DARK GREY, GREY, SAND	113
ANETO SOFT 60 DARK GREY, GREY, SAND	113
ARMONY 60 BONE, NATURE, SNOW	118
ARMONY LUX 60 BONE, NATURE, SNOW	118
ARMONY R3060 BONE, GRAPHITE, NATURE, SNOW	119
ARMONY R3060 WAVY BONE, GRAPHITE, NATURE, SNOW	119
ARMONY R90 BONE, NATURE, SAND, SNOW	119
ARMONY R90 DUNES BONE, NATURE, SAND, SNOW	119
ARMONY R90 SQUARED BONE, NATURE, SAND, SNOW	119
ARTWORK 120 GREY, GRAPHITE, TAUPE, WHITE	17
ARTWORK 3060 GREY, GRAPHITE, TAUPE, WHITE	17
ARTWORK 60 GREY, GRAPHITE, TAUPE, WHITE	17
ARTWORK DRY 120 GREY, GRAPHITE, TAUPE, WHITE	17
ARTWORK DRY 60 GREY, GRAPHITE, TAUPE, WHITE	17
ARTWORK R90 ART GREY, GRAPHITE, TAUPE, WHITE	19
ARTWORK R90 GREY, GRAPHITE, TAUPE, WHITE	19
ATELIER R90 BIANCO, GRIGIO, MARINE, TAUPE	97
ATELIER R90 MURETTO BIANCO, GRIGIO, MARINE, TAUPE	97
B	
BAY 120 BLUE, GREY, SILVER	185
BAY 60 BLUE, GREY, SILVER	185
BAY LUX 120 BLUE, GREY, SILVER	185
BAY LUX 60 BLUE, GREY, SILVER	185
BEAUTY R90 WHITE	98
BENETTON R90 GRAPHITE, PEARL	57
BIKIN A 90 COPPER, DARK, EMERALD	223
BIKIN B 90 COPPER, DARK, EMERALD	223
BROOKLYN LUX 120 CREAM, GREY, ICE	123
BROOKLYN LUX 3060 COAL, CREAM, GREY, ICE	123
BROOKLYN LUX 60 COAL, CREAM, GREY, ICE	123
BROOKLYN LUX 9090 CREAM, ICE	123
C	
CALACATTA GOLD LUX 120	189
CALACATTA GOLD LUX 3060	189
CALACATTA GOLD LUX 60	189
CALACATTA GOLD NAT 120	189
CALACATTA GOLD NAT 3060	189
CALACATTA GOLD NAT 60	189
CALACATTA GOLD R120 BOB GLOSSY	191
CALACATTA GOLD R120 GLOSSY, MATT	191
CALACATTA GOLD R120 TOP MATT	191
CALACATTA GOLD R3060 RECT. GLOSSY, MATT	193
CALACATTA GOLD R3060 RECT. VALS GLOSSY	193
CALACATTA GOLD R3060 RECT. WALL MATT	193
CALACATTA GOLD R90 GLOSSY, MATT	193
CALACATTA GOLD R90 BOB GLOSSY	193
CALACATTA GOLD R90 TOP MATT	193

ARTÍCULO ARTICLE	PÁGINA PAGE
CALACATTA SILVER R120 BOB GLOSSY	191
CALACATTA SILVER R120 GLOSSY, MATT	191
CALACATTA SILVER R120 TOP MATT	191
CALACATTA SILVER R3060 RECT. GLOSSY, MATT	193
CALACATTA SILVER R3060 RECT. VALS GLOSSY	193
CALACATTA SILVER R3060 RECT. WALL MATT	193
CALACATTA SILVER R90 GLOSSY, MATT	193
CALACATTA SILVER R90 BOB GLOSSY	193
CALACATTA SILVER R90 TOP MATT	193
CANVAS R3060 WHITE	99
CAPRI 60 BLANCO, BONE, GRIS	23
CAPRI R120 BLANCO, BONE, GRIS	23
CAPRI R120 KANT BLANCO, BONE, GRIS	23
CAPRI R120 MIA BLANCO	23
CAPRI R120 MIA MIX BLANCO-BONE, BLANCO-GRIS	23
CENEFA FONTANA 30 CREAM, ICE	202
CENEFA PASSION 30 CHAMPAGNE, ICE	221
COSMOS LUX 3060 BLANCO, BEIGE, NEGRO, ÓXIDO	59
COSMOS LUX 3060 C BLANCO, BEIGE, NEGRO, ÓXIDO	59
COSMOS LUX 60 BLANCO, BEIGE, NEGRO, ÓXIDO	59
D	
DA VINCI LUX 120 WHITE	197
DA VINCI LUX 22,3 WHITE	197
DA VINCI LUX 3060 WHITE	197
DA VINCI LUX 60 WHITE	197
DA VINCI LUX 90 WHITE	197
DA VINCI NAT 120 WHITE	197
DA VINCI VINTAGE 120 WHITE	197
DECORADO 2 ALOE R90	19
DECORADO 2 ANGELO R90	97
DECORADO 2 GARDEN R90	141
DECORADO 2 NECTAR R90	213
DECORADO ARTWORK 60 GREY, GRAPHITE, TAUPE, WHITE	17
DECORADO ATELIER R90 MURETTO	97
DECORADO ATLANTIC R90	97
DECORADO BENETTON R90 GOLD, SILVER	57
DECORADO BIKIN R90 ICE, IVORY	223
DECORADO COOPER 3060	61
DECORADO DESIGN LUX 90 GREY, GRAPHITE, PEARL	63
DECORADO DREAM LUX 60	199
DECORADO EIFFEL PR60	135
DECORADO GALA R90	141
DECORADO GALAXY R90	141
DECORADO GOLD 3060	61
DECORADO GUESS R3060 RECT GREY, TERRA	27
DECORADO GUESS R90 GREY, TERRA	27
DECORADO MELISA R90 BLUE	31
DECORADO NINFA R90 GREY, SILVER	212
DECORADO PASSION R90 GOLD, SILVER	221
DECORADO SECRET R90 BLANCO, GRIS, TERRA	171
DECORADO SELMA R90 GRIS, TERRA	171
DECORADO SILVER 3060	61
DECORADO SONATA R90 GRIS, TERRA	171
DECORADO STUDIO R90	45
DECORADO SUSAN SOFT DRY 60	167
DECORADO SYDNEY R3060 RECT.	45
DECORADO SYDNEY R90	45
DECORADO SYNCRO R90 BLACK, GREY, WHITE	85
DELHI 20 ALMOND, ASH, BONE, CHOCOLATE, IVORY	127
DESIGN LUX 90 GREY, GRAPHITE, PEARL	63

ÍNDICE ALFABÉTICO. ALPHABETIC INDEX.

ARTÍCULO ARTICLE	PÁGINA PAGE
DOMINO SOFT 120 BLACK, WHITE	131
DOMINO SOFT 3060 BLACK, WHITE	131
DOMINO SOFT 60 BLACK, WHITE	131
DREAM LUX 60 ICE, MARFIL, NATURE	199
DREAM R90 ICE, MARFIL, NATURE	199
DREAM R90 KISS ICE, MARFIL, NATURE	199
E	
ELEKTRA LUX 120 BLACK, GRAPHITE, SUPERWHITE	67
ELEKTRA LUX 90 BLACK, GRAPHITE, SUPERWHITE	67
ELEKTRA LUX 22,3 BLACK, GRAPHITE, SUPERWHITE	67
ELEKTRA LUX 3060 BLACK, GRAPHITE, SUPERWHITE	66
ELEKTRA LUX 3060 C BLACK, GRAPHITE, SUPERWHITE	66
ELEKTRA LUX 60 BLACK, GRAPHITE, SUPERWHITE	66
ELITE 60 BEIGE, GREY, MOKA, PEARL	134
ELITE R90 BEIGE, GREY, MOKA, PEARL	134
ELITE R90 ROCK BEIGE, GREY, MOKA, PEARL	134
EMOTION 3060NR BLANCO, NEGRO	68
EMOTION LUX 3060NR INOX	68
EROS PR60 BEIGE, GREY, MOKA, PEARL	135
EROS PR60 ZEN BEIGE, PEARL	135
F	
FONTANA LUX 60 CREAM, BROWN, ICE, VISON	202
FONTANA R90 CREAM, BROWN, ICE, VISON	202
FONTANA R90 TWIST CREAM, BROWN, ICE, VISON	202
FUNNY COLORS, WHITE	100
G	
GOBI 120 GRAPHITE, GREY, ICE, TERRA	139
GOBI 60 GRAPHITE, GREY, ICE, TERRA	139
GOBI DRY 120 GRAPHITE, GREY, ICE, TERRA	139
GOBI DRY 60 GRAPHITE, GREY, ICE, TERRA	139
GOBI R90 GRAPHITE, GREY, ICE, TERRA	141
GOBI R90 DUEL GRAPHITE, GREY, ICE, TERRA	141
GROUND LUX 60 GREY, SNOW, TERRA	27
GROUND R3060 RECT GREY, SNOW, TERRA	27
GROUND R90 GAP GREY, SNOW, TERRA	27
GROUND R90 GREY, SNOW, TERRA	27
H	
HABITAT 20 ARCE, GRIS, ROBLE, SAPELLY	143
HARLEY LUX 22,3 BLACK, GRAPHITE, SUPERWHITE	73
HARLEY LUX 3060 BLACK, GRAPHITE, SUPERWHITE	73
HARLEY LUX 60 BLACK, GRAPHITE, SUPERWHITE	73
HARLEY LUX 90 BLACK, GRAPHITE, SUPERWHITE	73
I	
INFINITY PR60 WHITE MATT, WHITE GLOSSY	101
INFINITY PR60 ZEN WHITE MATT, WHITE GLOSSY	101
J	
JASPER LUX 60 BEIGE, GREY	203
K	
KEYWEST R3060 RECT WHITE	102
KEYWEST R90 WHITE	102
L	
LINES 3060NR BLANCO, NEGRO	69
LINES LUX 3060NR INOX	69
LISTELO FONTANA 90 BROWN, VISON	202
LONDON LUX 60 GREY, BROWN, ICE	144
M	
MATERIA 60 BONE, GREY, SAND	31
MATERIA R90 BONE, GREY, SAND	31
MATERIA R90 FIL BONE	31

ARTÍCULO ARTICLE	PÁGINA PAGE
MATERIA R90 TRAIL BONE, GREY, SAND	31
MINIMAL 3060 CREAM, GRAPHITE, GREY, MOKA	33
MINIMAL 60 CREAM, GRAPHITE, GREY, MOKA	33
MINIMAL DRY 3060 CREAM, GRAPHITE, GREY, MOKA	33
MINIMAL DRY 60 CREAM, GRAPHITE, GREY, MOKA	33
MINIMAL LUX 3060 CREAM, GRAPHITE, GREY, MOKA	33
MINIMAL LUX 60 CREAM, GRAPHITE, GREY, MOKA	33
MIRAGE R3060 RECT BEIGE, GREY, TERRA, WHITE	145
MIRAGE R3060 RECT BRICK GREY, TERRA	145
MOLDURA FONTANA 30 CREAM, ICE	202
MOLDURA PASSION 90 CHAMPAGNE, ICE	221
MOLDURA NEBULA 30	213
MOLDURA SYMPHONY 30 GRIS, TERRA	170
MOONLIGHT LUX 120 BLACK, CHOCOLATE, GRAPHITE, GREY, WHITE	207
MOONLIGHT LUX 3060 BLACK, CHOCOLATE, GRAPHITE, GREY, WHITE	207
MOONLIGHT LUX 60 BLACK, CHOCOLATE, GRAPHITE, GREY, WHITE	207
MOSAICO AKILA LUX T5 BLACK, BLUE, GRAPHITE, SUPERWHITE, WINE	55
MOSAICO ANETO SOFT W DARK GREY, GREY, SAND	113
MOSAICO BAY BLUE, GREY, SILVER	185
MOSAICO CALACATTA GOLD LUX, NAT T5	189
MOSAICO CALACATTA SILVER LUX, NAT T5	189
MOSAICO CALACATTA SILVER, GOLD LUX M	189
MOSAICO CALACATTA GOLD T LUX, NAT	189
MOSAICO COSMOS 30 NEGRO, ÓXIDO	59
MOSAICO COSMOS T5 BLANCO, BEIGE, NEGRO, ÓXIDO	59
MOSAICO DA VINCI LUX T5 WHITE	197
MOSAICO DOMINO SOFT I BLACK, MIX	131
MOSAICO DOMINO SOFT M BLACK, WHITE	131
MOSAICO DOMINO SOFT T5 BLACK	131
MOSAICO DOMINO-DELHI L BONE, IVORY	127, 131
MOSAICO ELEKTRA LUX T5 BLACK, GRAPHITE, MIX, SUPERWHITE	66
MOSAICO GOBI GRAPHITE, GREY, ICE, TERRA	139
MOSAICO HARLEY LUX T5 BLACK, GRAPHITE, MIX, SUPERWHITE	73
MOSAICO LINES 30 BLANCO, NEGRO	69
MOSAICO LINK 30 BLANCO, NEGRO	86
MOSAICO MINIMAL 30 CREAM, GRAPHITE, GREY, MOKA	33
MOSAICO MOONLIGHT LUX M MIX (CHOCOLATE, GREY)	207
MOSAICO MOONLIGHT LUX M WHITE	207
MOSAICO NAIROBI H GRIS, HAYA, ROBLE	149
MOSAICO NAIROBI M GRIS, HAYA, ROBLE	149
MOSAICO NEBULA BLACK, GREY, SILVER	211
MOSAICO PASSION LUX T5 CHAMPAGNE, GREY, ICE, TAUPE	219
MOSAICO SEASTONE T5 GRAPHITE, GREY, TAUPE, WHITE	157
MOSAICO SMART LUX T5 BLACK, GRAPHITE, SUPERWHITE, WHITE	77
MOSAICO STONEAGE LUX MIX SAND, GREY	161
MOSAICO STONEAGE MIX SAND, GREY	161
MOSAICO STUDIO T5 ASH, GRAPHITE, GREY	43
MOSAICO STUDIO R10 T5 ASH, CREAM, GRAPHITE, GREY, WHITE	43
MOSAICO SYNTHESIS Z3D BLACK, BLUE, GREY, OXIDE, WHITE	82
MOSAICO TITANIUM 30 NEGRO, ÓXIDO	87
MOSAICO TRINITY LUX T5 BLACK, GRAPHITE, MIX, SUPERWHITE	90
N	
NAIROBI 20 GRIS, HAYA, ROBLE	149
NAIROBI DRY 20 GRIS, HAYA, ROBLE	149
NEBULA 120 BLACK, GREY, SILVER	221
NEBULA 3060 BLACK, GREY, SILVER	221
NEBULA 60 BLACK, GREY, SILVER	221
NEBULA LUX 120 BLACK, GREY, SILVER	221
NEBULA LUX 3060 BLACK, GREY, SILVER	221

ARTÍCULO ARTICLE	PÁGINA PAGE
N	
NEBULA LUX 60 BLACK, GREY, SILVER	221
NEBULA R90 BLACK, GREY, SILVER	213
NEBULA R90 GRILL BLACK, GREY, SILVER	213
NEBULA R90 BOISSERIE BLACK	213
P	
PASSION LUX 120 CHAMPAGNE, GREY, ICE, TAUPE	219
PASSION LUX 60 CHAMPAGNE, GREY, ICE, TAUPE	219
PASSION LUX 3060 CHAMPAGNE, GREY, ICE, TAUPE	219
PASSION LUX 9090 CHAMPAGNE, GREY, ICE, TAUPE	217
PASSION LUX 90 CHAMPAGNE, GREY, ICE, TAUPE	217
PASSION R90 CHAMPAGNE, GREY, ICE, TAUPE	221
PASSION R90 TWIN CHAMPAGNE, GREY, ICE, TAUPE	221
PERFIL 120 LATON	61, 131, 191, 211
PERFIL 90 ACERO	61, 68, 69, 86, 98
PERFIL 90 ALUMINIO	61, 68, 69, 86, 98
PIERRE BLEUE 3060 BLACK, GREY	35
PIERRE BLEUE 60 BLACK, GREY	35
R	
ROYAL LUX 20 ARCE, BAYUR, ÉBANO, SAPELLY, SAUCO, WENGUÉ	151
S	
SEASONS R3060 RECT. WHITE	103
SEASONS R90 WHITE	103
SEASTONE 120 GRAPHITE, GREY, TAUPE, WHITE	155
SEASTONE 19,4X120 GRAPHITE, GREY, TAUPE, WHITE	155
SEASTONE 3060 GRAPHITE, GREY, TAUPE, WHITE	157
SEASTONE 60 GRAPHITE, GREY, TAUPE, WHITE	157
SEASTONE DRY 120 GREY, TAUPE	155
SEASTONE DRY 3060 GREY, TAUPE	157
SEASTONE DRY 60 GREY, TAUPE	157
SETTECENTO LUX 60	75
SMART LUX 3060 BLACK, GRAPHITE, SUPERWHITE, WHITE	77
SMART LUX 3060 C BLACK, GRAPHITE, SUPERWHITE, WHITE	77
SMART LUX 60 BLACK, GRAPHITE, SUPERWHITE, WHITE	77
STONEAGE 120 GRAPHITE, GREY, IVORY, SAND	161
STONEAGE 3060 GRAPHITE, GREY, IVORY, SAND	161
STONEAGE 60 GRAPHITE, GREY, IVORY, SAND	161
STONEAGE DRY 120 GRAPHITE, GREY, IVORY, SAND	161
STONEAGE DRY 3060 GRAPHITE, GREY, IVORY, SAND	161
STONEAGE DRY 60 GRAPHITE, GREY, IVORY, SAND	161
STONEAGE LUX 120 GRAPHITE, GREY, IVORY, SAND	161
STONEAGE LUX 3060 GRAPHITE, GREY, IVORY, SAND	161
STONEAGE LUX 60 GRAPHITE, GREY, IVORY, SAND	161
STONEAGE R120 GRAPHITE, GREY, IVORY, SAND	163
STONEAGE R120 KIT GRAPHITE, GREY, IVORY, SAND	163
STONEAGE R120 STRAP GRAPHITE, GREY, IVORY, SAND	163
STONEAGE R3060 RECT GRAPHITE, GREY, IVORY, SAND	163
STONEAGE R3060 RECT KIT GRAPHITE, GREY, IVORY, SAND	163
STUDIO 120 ASH, CREAM, GRAPHITE, GREY, WHITE	41
STUDIO 3060 ASH, CREAM, GRAPHITE, GREY, WHITE	43
STUDIO 3060NR ASH, CREAM, GRAPHITE, WHITE	43
STUDIO 60 ASH, CREAM, GRAPHITE, GREY, WHITE	43
STUDIO 9090 ASH, CREAM, GRAPHITE, GREY, WHITE	39
STUDIO DRY 120 ASH, CREAM, GRAPHITE, WHITE	41
STUDIO DRY 3060 ASH, CREAM, WHITE	43
STUDIO DRY 3060NR ASH, CREAM, GRAPHITE, WHITE	43
STUDIO DRY 60 ASH, CREAM, GRAPHITE, WHITE	43
STUDIO DRY 9090 ASH, CREAM, WHITE	39
STUDIO LUX 120 ASH, CREAM, GRAPHITE, GREY, WHITE	41

ARTÍCULO ARTICLE	PÁGINA PAGE
STUDIO LUX 3060 ASH, CREAM, GRAPHITE, GREY, WHITE	43
STUDIO LUX 60 ASH, CREAM, GRAPHITE, GREY, WHITE	43
STUDIO R10 3060NR ASH, GRAPHITE, GREY	43
STUDIO R10 60 ASH, GRAPHITE, GREY	43
STUDIO R3060 RECT ASH, GRAPHITE, WHITE	45
STUDIO R3060 RECT SIL ASH, GRAPHITE, WHITE	45
STUDIO R90 ASH, GRAPHITE, WHITE	45
STUDIO R90 SLIP ASH, GRAPHITE, WHITE	45
SURFACE R90 GREY, TAUPE, WHITE	49
SWEETHOME SOFT DRY 120 BROWN, GRAPHITE, GREY, WHITE	167
SWEETHOME SOFT DRY 60 BROWN, GRAPHITE, GREY, WHITE	167
SYMPHONY 60 BLANCO, GRIS, TERRA	171
SYMPHONY R90 BLANCO, GRIS, TERRA	171
SYNTHESIS 120 BLACK, BLUE, GREY, OXIDE, WHITE	81
SYNTHESIS 120 TEX BLACK, BLUE, GREY, OXIDE, WHITE	81
SYNTHESIS 3060 BLACK, BLUE, GREY, OXIDE, WHITE	83
SYNTHESIS 60 BLACK, BLUE, GREY, OXIDE, WHITE	83
SYNTHESIS R90 BLACK, GREY, WHITE	85
SYNTHESIS R90 MILL BLACK, GREY, WHITE	85
T	
TALISMAN 3060 BLANCO, NEGRO	86
TALISMAN LUX 3060 INOX	86
TEXSTYLE 90 ASH, BEIGE, BROWN, GREY, IVORY	173
TITANIUM 3060 NEGRO, ÓXIDO	87
TOSCANA 60 BEIGE, BLANCO, GRAFITO, GRIS	177
TOSCANA 9090 BEIGE, BLANCO, GRAFITO, GRIS	177
TOSCANA DRY 9090 BEIGE, GRIS	177
TOSCANA R3060 RECT BEIGE, BLANCO, GRIS	178
TOSCANA R3060 RECT SIL BEIGE, BLANCO, GRIS	178
TOSCANA R90 BEIGE, BLANCO, GRAFITO, GRIS	178
TOSCANA R90 PLANE BEIGE, BLANCO, GRAFITO, GRIS	178
TRANSIT 3060 GRAPHITE, GREY, TAUPE	47
TRANSIT 60 GRAPHITE, GREY, TAUPE	47
TRINITY LUX 22,3 BLACK, GRAPHITE, SUPERWHITE	91
TRINITY LUX 3060 BLACK, GRAPHITE, SUPERWHITE	91
TRINITY LUX 3060 C BLACK, GRAPHITE, SUPERWHITE	91
TRINITY LUX 60 BLACK, GRAPHITE, SUPERWHITE	91
TRINITY LUX 90 BLACK, GRAPHITE, SUPERWHITE	91
U	
UNIK R120 QUEEN WHITE GLOSSY, WHITE MATT	107
UNIK R120 WHITE GLOSSY, WHITE MATT	107
UNIK R3060 RECT WHITE GLOSSY, WHITE MATT	107
UNIK R3060 WHITE GLOSSY, WHITE MATT	106
UNIK R90 BLACK GLOSSY, WHITE GLOSSY, WHITE MATT	107
UNIK R90 BUBBLES BLACK GLOSSY, WHITE GLOSSY, WHITE MATT	107
UNIK R90 DUNES WHITE GLOSSY	107
UNIK R90 FROST WHITE GLOSSY, WHITE MATT	107
W	
WELLNESS LUX 60 GREY, WHITE	49
WOODLIFE R90 GAP CLASSIC, VINTAGE	179
X	
XIAN LUX 60 COPPER, DARK, EMERALD, ICE, IVORY	223
XIAN R90 COPPER, DARK, EMERALD, ICE, IVORY	223
Z	
ZÓCALO FONTANA 30 CREAM, ICE	202
ZÓCALO NEBULA 30	213
ZÓCALO PASSION 30 CHAMPAGNE, ICE	221
ZÓCALO SYMPHONY 30 GRIS, TERRA	171

ÍNDICE · CLASIFICACIÓN ANTIDESLIZANTES.
INDEX · ANTISLIPING CLASIFICATION.



STONEAGE collection

NATURAL ELEMENTS | Piedra · Stone
wall: STONEAGE LUX 120 IVORY (60x120 cm).
floor: STONEAGE LUX 120 GRAPHITE (60x120 cm), STONEAGE DRY 120 GRAPHITE (60x120 cm).

COLECCIÓN COLLECTION	PÁGINAS PAGES	PORCELÁNICO PORCELAIN	ARTÍCULO ARTICLE	CTE	R	DCOF	PTV	
AKILA	52-55		AKILA LUX 120-60-3060	1	-	>0,42	-	-
ANETO	110-115		ANETO SOFT 120-60-3060	2	9	>0,52	-	-
			ANETO DRY 120-60	3	11	>0,72	-	A+B+C
ARMONY	116-119		ARMONY 60	1	-	-	-	-
			ARMONY LUX 60	-	-	-	-	-
ARTWORK	14-19		ARTWORK 120-60	2	10	>0,61	>36	-
			ARTWORK DRY 120-60	3	11	>0,72	>36	A+B+C
BAY	182-185		BAY LUX 120-60	-	-	-	-	-
			BAY 120-60	1	9	>0,42	-	-
BROOKLYN	120-123		BROOKLYN LUX 9090-120-60-3060	-	-	-	-	-
CALACATTA	186-193		CALACATTA LUX 120-60-3060	-	-	-	-	-
			CALACATTA NAT 120-60-3060	1	9	>0,42	-	-
CAPRI	20-23		CAPRI 60	1	9	-	-	-
COSMOS	58-58		COSMOS LUX 60-3060	-	-	-	-	-
DA VINCI	194-197		DA VINCI LUX 120-90-60	-	-	-	-	-
			DA VINCI NAT 120	1	-	-	-	-
			DA VINCI VINTAGE 120	1	-	-	-	-
DELHI	124-127		DELHI 20	2	10	>0,61	>36	-
DESIGN	62-63		DESIGN LUX 90	-	-	-	-	-
DOMINO	128-131		DOMINO SOFT 120-60-3060	1	10	>0,53	-	-
DREAM	198-199		DREAM LUX 60	-	-	-	-	-
ELEKTRA	64-67		ELEKTRA LUX 120-90-60-3060	-	10	>0,43	-	-
ELITE	132-134		ELITE 60	1	-	-	-	-
FONTANA	200-203		FONTANA LUX 60	-	-	-	-	-
FUNNY	100		FUNNY WHITE-COLORS	1	-	-	-	-
GOBI	136-141		GOBI 120-60	1	9	-	-	-
			GOBI DRY 120-60	3	11	-	>36	A+B+C
GROUND	24-27		GROUND LUX 60	-	-	-	-	-
HABITAT	142-143		HABITAT 20	1	9	-	-	-
HARLEY	70-73		HARLEY LUX 90-60-3060	-	10	>0,43	-	-
JASPER	203		JASPER LUX 60	-	-	-	-	-
LONDON	144		LONDON LUX 60	-	-	-	-	-
MATERIA	28-31		MATERIA 60	2	10	>0,42	>36	-
MINIMAL	32-33		MINIMAL LUX 60-3060	-	-	-	-	-
			MINIMAL 60-3060	1	9	-	-	-
			MINIMAL DRY 60-3060	3	10	>0,42	>36	A+B+C
MOONLIGHT	204-207		MOONLIGHT LUX 120-60-3060	-	-	-	-	-
NAIROBI	146-149		NAIROBI 20	1	9	>0,58	-	-
			NAIROBI DRY 20	3	11	>0,72	>36	A+B+C
NEBULA	208-213		NEBULA LUX 120-60-3060	-	-	-	-	-
			NEBULA 120-60-3060	1	9	>0,42	-	-
PASSION	214-221		PASSION LUX 9090-120-60-3060	-	-	>0,43	-	-
PIERRE BLEUE	34-35		PIERRE BLEUE 60-3060	2	10	>0,42	>36	-
ROYAL	150-151		ROYAL LUX 20	-	-	-	-	-
SEASTONE	152-157		SEASTONE 120-60-3060	1	9	-	-	-
			SEASTONE DRY 120-60-3060	3	11	>0,72	-	A+B+C
SETTECENTO	74-75		SETTECENTO LUX 60	-	-	-	-	-
SMART	76-77		SMART LUX 60-3060	-	10	>0,43	-	-
STONEAGE	158-163		STONEAGE LUX 120-60-3060	1	-	-	-	-
			STONEAGE 120-60-3060	2	10	>0,42	>36	-
			STONEAGE DRY 120-60-3060	3	11	>0,42	>36	A+B+C
STUDIO	36-45		STUDIO LUX 120-60-3060	-	-	-	-	-
			STUDIO 9090-120-60-3060	1	9	-	-	-
			STUDIO DRY 9090-120-60-3060	3	11	>0,72	>36	A+B+C
			STUDIO R10 60-3060	2	10	-	>36	-
SWEETHOME	164-167		SWEETHOME SOFT DRY 120-60	3	10	>0,58	-	-
SYMPHONY	168-171		SYMPHONY 60	1	-	-	-	-
SYNTHESIS	78-85		SYNTHESIS 120-60-3060	1	9	>0,55	-	-
TEXTSTYLE	172-173		TEXTSTYLE 90	1	9	>0,42	-	-
TITANIUM	87		TITANIUM 3060	-	-	-	-	-
TOSCANA	174-178		TOSCANA 9090-60	1	9	>0,42	-	-
			TOSCANA DRY 9090	3	11	>0,72	>36	A+B+C
TRANSIT	46-47		TRANSIT 60-3060	2	10	>0,42	>36	-
TRINITY	88-91		TRINITY 90-60-3060	-	10	>0,43	-	-
WELLNESS	48-49		WELLNESS LUX 60	-	-	-	-	-
XIAN	222-223		XIAN LUX 60	-	-	-	-	-



industrial and minimal

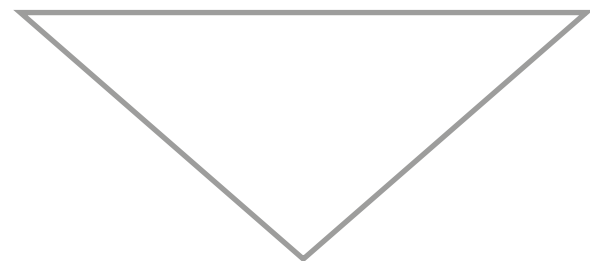

AZTECA

ARTWORKcollection.....	14-19
CAPRIcollection.....	20-23
GROUNDcollection.....	24-27
MATERIAcollection.....	28-31
MINIMALcollection.....	32-33
PIERRE BLEUEcollection.....	34-35
STUDIOcollection.....	36-45
TRANSITcollection.....	46-47
WELLNESScollection.....	48-49

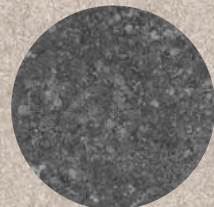

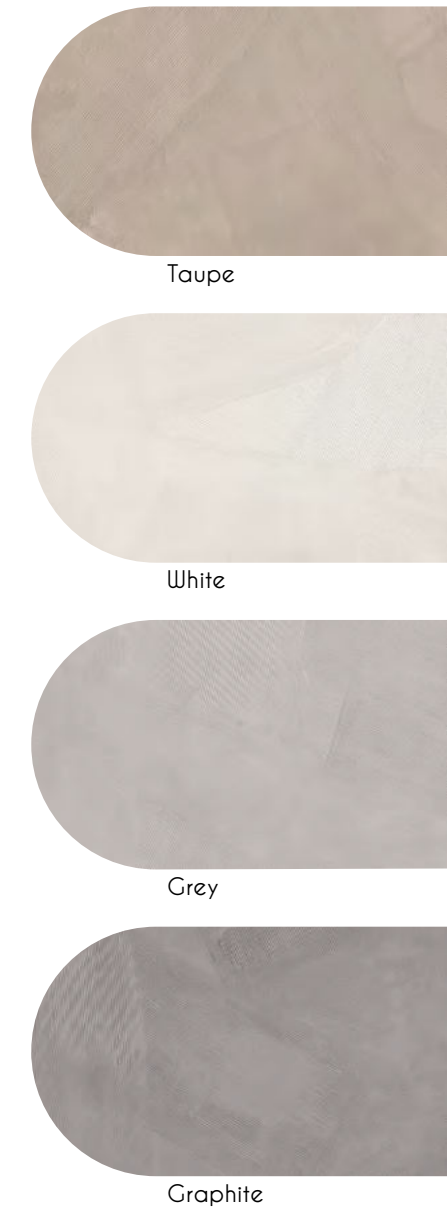

| PORCELÁNICO RECTIFICADO · RECTIFIED PORCELAIN |

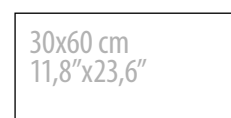
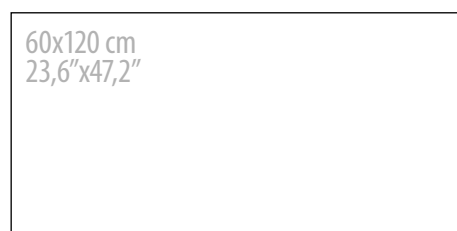

ARTWORK 120 | B85
ARTWORK DRY 120 | B86

ARTWORK 60 | B36
ARTWORK DRY 60 | B36

ARTWORK 3060 | B36

Dos lienzos diferentes: 120x260 cm - Two different graphic charts: 47,2"x102,4"

| PASTA BLANCA RECTIFICADA · RECTIFIED WHITE BODY |



ARTWORK R90 | B42

Dos lienzos diferentes: 120x260 cm - Two different graphic charts: 47,2"x102,4"

ARTWORK 120|60

| PORCELÁNICO · PORCELAIN | RECTIFICADO · RECTIFIED |
 | 60x120 cm · 23,6"x47,2" | 60x60 cm · 23,6"x23,6" | 30x60 cm · 11,8"x23,6" | 2 Lenzos 120x260 cm · 2 Graphic charts 39,4"x118,1" |
 | NATURAL y ANTIDESLIZANTE · NATURAL and SLIP RESISTANCE |

ARTWORK
 NATURAL · NATURAL

ARTWORK DRY
 ANTIDESLIZANTE · SLIP RESISTANCE



wall: ARTWORK 120 WHITE (60x120 cm),
 floor: ARTWORK 120 GRAPHITE (60x120 cm).

LISTA DE EMBALAJE PACKING LIST	FORMATO (cm) SIZE (inches)	PZAS/CAJA PIECES/BOX	M2/CAJA SQ.M/BOX	KG/CAJA KG/BOX	CAJAS/PALET BOX/PALLET	CAJAS/EUR.PALET BOX/EUR.PALLET	M2/PALET SQ.M/PALLET	M2/EUR.PALET SQ.M/EUR.PALLET
ARTWORK 120 ARTWORK DRY 120	60x120 cm - 23,6"x47,2"	2	1,440	36,6	-	27	-	38,880
ARTWORK 60 ARTWORK DRY 60	60x60 cm - 23,6"x23,6"	3	1,080	23,6	48	40	51,840	43,200
DECORADO ARTWORK 60	60x60 cm - 23,6"x23,6"	3	1,080	23,6	48	40	51,840	43,200
ARTWORK 3060	30x60 cm - 11,8"x23,6"	6	1,080	24,0	48	60	51,840	64,800
PIEZAS ESPECIALES · SPECIAL PIECES								
RODAPÍE R ARTWORK 120 · P46	10x120 cm - 3,9"x47,2"	5	-	15,1	60	60	-	-
RODAPÍE R ARTWORK 60 · P27	8,3x60 cm - 3,3"x23,6"	20	-	22,1	64	56	-	-
PELDAÑO GS ARTWORK 120 · DRY 120 · P81	33x120 cm - 13"x47,2"	1	-	12,0	-	32	-	-
PELDAÑO GDD/GDI ARTWORK 120 · DRY 120 · P82	33x120 cm - 13"x47,2"	1	-	12,0	-	27	-	-
PELDAÑO GS ARTWORK 60 · DRY 60 · P59	33x60 cm - 13"x23,6"	2	-	10,8	40	36	-	-
PELDAÑO GDD/GDI ARTWORK 60 · DRY 60 · P69	33x60 cm - 13"x23,6"	2	-	11,7	40	36	-	-

DECORADO ARTWORK 60: Dos diseños diferentes. Se sirven diseños aleatorios en la misma caja. DECORADO ARTWORK 60: Two different designs. Is delivered various designs in the same box.

ARTWORK 120 TAUPE | 60x120 cm | **B85**
 ARTWORK DRY 120 TAUPE | 60x120 cm | **B86**

ARTWORK 60 TAUPE | 60x60 cm | **B36**
 ARTWORK DRY 60 TAUPE | 60x60 cm | **B36**

DECORADO ARTWORK 60 TAUPE | 60x60 cm | **B37**

ARTWORK 120 WHITE | 60x120 cm | **B85**
 ARTWORK DRY 120 WHITE | 60x120 cm | **B86**

ARTWORK 60 WHITE | 60x60 cm | **B36**
 ARTWORK DRY 60 WHITE | 60x60 cm | **B36**

DECORADO ARTWORK 60 WHITE | 60x60 cm | **B37**

ARTWORK 120 GREY | 60x120 cm | **B85**
 ARTWORK DRY 120 GREY | 60x120 cm | **B86**

ARTWORK 60 GREY | 60x60 cm | **B36**
 ARTWORK DRY 60 GREY | 60x60 cm | **B36**

DECORADO ARTWORK 60 GREY | 60x60 cm | **B37**

ARTWORK 120 GRAPHITE | 60x120 cm | **B85**
 ARTWORK DRY 120 GRAPHITE | 60x120 cm | **B86**

ARTWORK 60 GRAPHITE | 60x60 cm | **B36**
 ARTWORK DRY 60 GRAPHITE | 60x60 cm | **B36**

DECORADO ARTWORK 60 GRAPHITE | 60x60 cm | **B37**

ARTWORK 3060 TAUPE | 30x60 cm | **B36**

ARTWORK 3060 WHITE | 30x60 cm | **B36**

ARTWORK 3060 GREY | 30x60 cm | **B36**

ARTWORK 3060 GRAPHITE | 30x60 cm | **B36**

ARTWORK R90

| PASTA BLANCA · WHITE BODY | RECTIFICADO · RECTIFIED |
 | 30x90 cm · 11,8"x35,4" | 2 Lienzos 120x260 cm · 2 Graphic charts 39,4"x118,1" |
 | MATE · MATT |

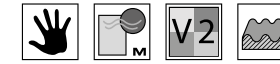

wall: ARTWORK R90 ART WHITE (30x90 cm), ARTWORK R90 WHITE (30x90 cm).
 floor: ARTWORK 60 GREY (60x60 cm).



ARTWORK R90 TAUPE | 30x90 cm | B42



ARTWORK R90 WHITE | 30x90 cm | B42

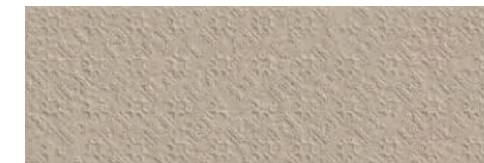

ARTWORK R90 ART TAUPE | 30x90 cm | B43

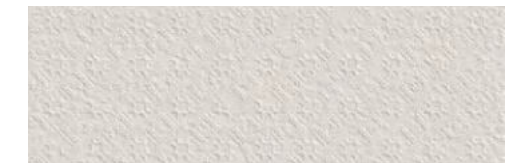

ARTWORK R90 ART WHITE | 30x90 cm | B43



DECORADO 2 ALOE R90 | 30x90 cm | P63 cada pieza · each piece
 Formado por dos piezas. Unidad de venta: 1 caja.
 It's made up of two pieces. Sales unit: 1 box.



ARTWORK R90 GRAPHITE | 30x90 cm | B42

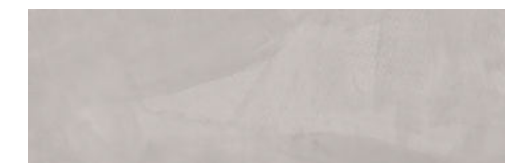

ARTWORK R90 GREY | 30x90 cm | B42



ARTWORK R90 ART GRAPHITE | 30x90 cm | B43

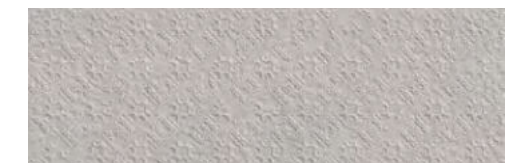

ARTWORK R90 ART GREY | 30x90 cm | B43

LISTA DE EMBALAJE PACKING LIST	FORMATO (cm) SIZE (inches)	PZAS/CAJA PIECES/BOX	M2/CAJA SQ.M/BOX	KG/CAJA KG/BOX	CAJAS/PALET BOX/PALLET	CAJAS/EUR.PALET BOX/EUR.PALLET	M2/PALET SQ.M/PALLET	M2/EUR.PALET SQ.M/EUR.PALLET
ARTWORK R90 ARTWORK R90 ART	30x90 cm · 11,8"x35,4"	4	1,080	19,3	72	45	77,760	48,600
DECORADO 2 ALOE R90	30x90 cm · 11,8"x35,4"	4	1,080	20,0	18	12	19,440	12,960

CAPRI collection

INDUSTRIAL & MINIMAL | Piedra · Stone

AZTECA



wall: CAPRI R120 BONE (40x120 cm), CAPRI R120 MIA MIX BLANCO-BONE (40x120 cm).
floor: CAPRI 60 BONE (60x60 cm).



wall: CAPRI R120 GRIS (40x120 cm).
floor: CAPRI 60 GRIS (60x60 cm).



Bone



Blanco



Gris

| PORCELÁNICO RECTIFICADO · RECTIFIED PORCELAIN |

60x60 cm
23,6"x23,6"

CAPRI 60 | B36

| PASTA BLANCA RECTIFICADA · RECTIFIED WHITE BODY |

40x120 cm
15,7"x47,2"

CAPRI R120 | B94





wall: CAPRI R120 KANT GRIS (40x120 cm).
floor: CAPRI 60 GRIS (60x60 cm).

CAPRI R120

| PASTA BLANCA · WHITE BODY | RECTIFICADO · RECTIFIED |
| 40x120 cm · 15,7"x47,2" |
| MATE · MATT |



CAPRI R120 BONE | 40x120 cm | B94

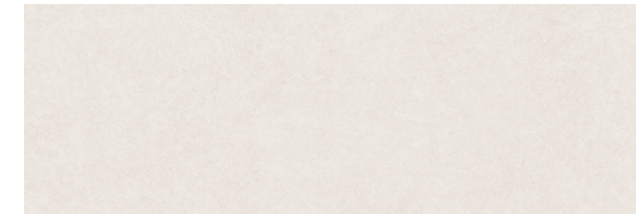

CAPRI R120 BLANCO | 40x120 cm | B94

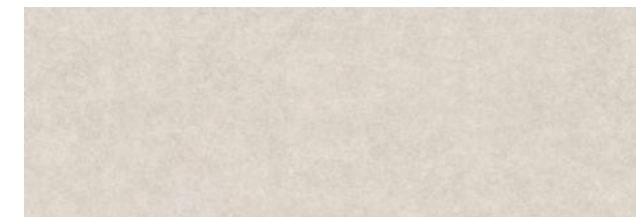

CAPRI R120 GRIS | 40x120 cm | B94



CAPRI R120 MIA BLANCO | 40x120 cm | B95

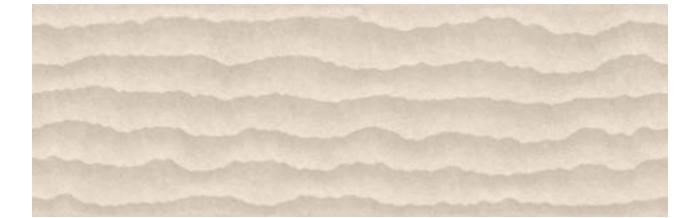

CAPRI R120 KANT BONE | 40x120 cm | B95



CAPRI R120 KANT BLANCO | 40x120 cm | B95



CAPRI R120 KANT GRIS | 40x120 cm | B95



CAPRI R120 MIA MIX BLANCO-BONE | 40x120 cm | B95

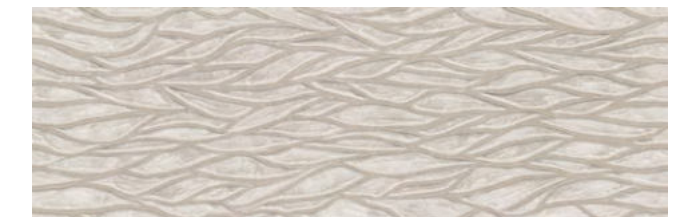

CAPRI R120 MIA MIX BLANCO-GRIS | 40x120 cm | B95

CAPRI 60

| PORCELÁNICO · PORCELAIN | RECTIFICADO · RECTIFIED |
| 60x60 cm · 23,6"x23,6" |
| NATURAL · NATURAL |



CAPRI 60 BONE | 60x60 cm | B36



CAPRI 60 BLANCO | 60x60 cm | B36

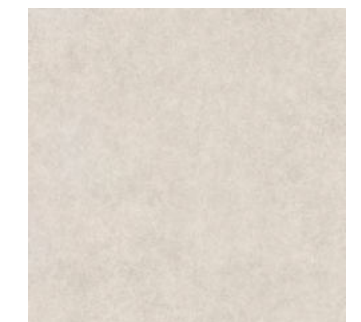

CAPRI 60 GRIS | 60x60 cm | B36

LISTA DE EMBALAJE PACKING LIST	FORMATO (cm) SIZE (inches)	PZAS/CAJA PIECES/BOX	M2/CAJA SQ.M/BOX	KG/CAJA KG/BOX	CAJAS/PALET BOX/PALLET	CAJAS/EUR.PALET BOX/EUR.PALLET	M2/PALET SQ.M/PALLET	M2/EUR.PALET SQ.M/EUR.PALLET
CAPRI R120 CAPRI R120 KANT CAPRI R120 MIA	40x120 cm · 15,7"x47,2"	3	1,440	28,7	-	24 (pseudo)	-	34,560 (pseudo)
CAPRI 60	60x60 cm · 23,6"x23,6"	3	1,080	23,6	48	40	51,840	43,200
PIEZAS ESPECIALES · SPECIAL PIECES								
RODAPÍE R CAPRI 60 · P27	8,3x60 cm · 3,3"x23,6"	20	-	22,1	64	56	-	-
PELDAÑO GS CAPRI 60 · P59	33x60 cm · 13"x23,6"	2	-	10,8	40	36	-	-
PELDAÑO GDD/GDI CAPRI 60 · P69	33x60 cm · 13"x23,6"	2	-	11,7	40	36	-	-

GROUND collection

INDUSTRIAL & MINIMAL | Piedra · Stone

AZTECA



floor: GROUND LUX 60 GREY (60x60 cm).



wall: GROUND R90 SNOW Y TERRA (30x90 cm), GROUND R90 GAP TERRA (30x90 cm).
floor: GROUND LUX 60 TERRA (60x60 cm).



Terra



Snow



Grey

| PORCELÁNICO RECTIFICADO · RECTIFIED PORCELAIN |

60x60 cm
23,6"x23,6"

GROUND LUX 60 | B37

Lienzo: 100x200 cm · Graphic chart: 39,4"x78,7"

| PASTA BLANCA RECTIFICADA · RECTIFIED WHITE BODY |

30x90 cm
11,8"x35,4"

GROUND R90 | B42

Lienzo: 100x200 cm · Graphic chart: 39,4"x78,7"

30x60 cm
11,8"x23,6"

GROUND R3060 RECT. | B65



GROUND R90|R3060R

| PASTA BLANCA · WHITE BODY | RECTIFICADO · RECTIFIED |
 | 30x90 cm · 11,8"x35,4" | 30x60 cm · 11,8"x23,6" | Lienzo 100x200 cm · Graphic chart 39,4"x78,7" |
 | BRILLO · GLOSSY |

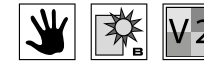

wall: GROUND R90 SNOW Y GREY (30x90 cm), DECORADO GUESS R90 GREY (30x90 cm).
 floor: GROUND LUX 60 SNOW (60x60 cm).



GROUND R90 TERRA | 30x90 cm | B42



GROUND R90 GAP TERRA | 30x90 cm | B43

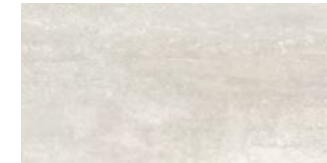

GROUND R3060 RECT. TERRA | 30x60 cm | B65



DECORADO GUESS R3060 RECT. TERRA | 30x60 cm | B66



DECORADO GUESS R90 TERRA | 30x90 cm | B42

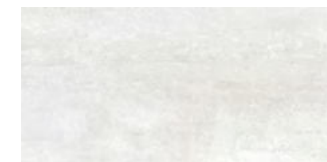

GROUND R3060 RECT. SNOW | 30x60 cm | B65



GROUND R90 SNOW | 30x90 cm | B42



GROUND R90 GAP SNOW | 30x90 cm | B43



GROUND R3060 RECT. GREY | 30x60 cm | B65

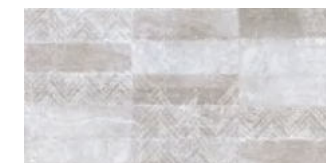

DECORADO GUESS R3060 RECT. GREY | 30x60 cm | B66

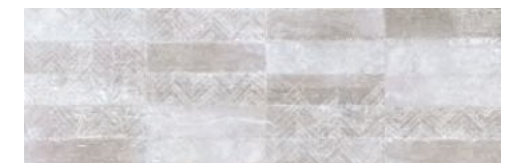

DECORADO GUESS R90 GREY | 30x90 cm | B42



GROUND R90 GREY | 30x90 cm | B42

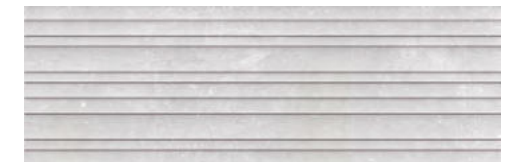

GROUND R90 GAP GREY | 30x90 cm | B43

GROUND R90 GAP. Pieza de relieve con posición. No rotar durante la colocación.
 GROUND R90 GAP. Structured piece with specific position. Do not rotate during collocation.

GROUND 60

| PORCELÁNICO · PORCELAIN | RECTIFICADO · RECTIFIED |
 | 60x60 cm · 23,6"x23,6" | Lienzo 100x200 cm · Graphic chart 39,4"x78,7" |
 | LAPADO BRILLO · GLOSSY LAPATTO |

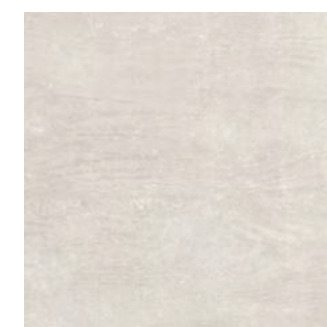

GROUND LUX 60 TERRA | 60x60 cm | B37

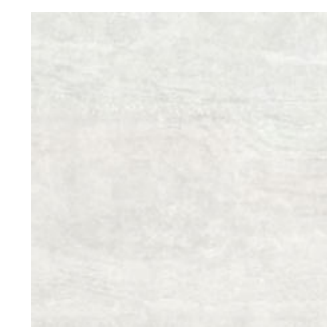

GROUND LUX 60 SNOW | 60x60 cm | B37



GROUND LUX 60 GREY | 60x60 cm | B37

LISTA DE EMBALAJE PACKING LIST	FORMATO (cm) SIZE (inches)	PZAS/CAJA PIECES/BOX	M2/CAJA SQ.M/BOX	KG/CAJA KG/BOX	CAJAS/PALET BOX/PALLET	CAJAS/EUR. PALET BOX/EUR. PALLET	M2/PALET SQ.M/PALLET	M2/EUR. PALET SQ.M/EUR. PALLET
GROUND R90 GROUND R90 GAP	30x90 cm · 11,8"x35,4"	4	1,080	19,3	72	45	77,760	48,600
DECORADO GUESS R90	30x90 cm · 11,8"x35,4"	4	1,080	19,3	72	45	77,760	48,600
GROUND R3060 RECT.	30x60 cm · 11,8"x23,6"	6	1,080	19,1	72	60	77,760	64,800
DECORADO GUESS R3060 RECT.	30x60 cm · 11,8"x23,6"	6	1,080	19,1	72	60	77,760	64,800
GROUND LUX 60	60x60 cm · 23,6"x23,6"	3	1,080	23,6	48	40	51,840	43,200
PIEZAS ESPECIALES · SPECIAL PIECES								
RODAPIÉ R GROUND LUX 60 · P27	8,3x60 cm · 3,3"x23,6"	20	-	22,1	64	56	-	-
PELDAÑO GS GROUND LUX 60 · P59	33x60 cm · 13"x23,6"	2	-	10,8	40	36	-	-
PELDAÑO GDD/GDI GROUND LUX 60 · P69	33x60 cm · 13"x23,6"	2	-	11,7	40	36	-	-

MATERIA collection

INDUSTRIAL & MINIMAL | Cemento · Concrete

AZTECA



wall: MATERIA R90 TRAIL GREY (30x90 cm).
floor: MATERIA 60 GREY (60x60 cm).



wall: MATERIA R90 BONE (30x90 cm).
floor: TRANSIT 60 GRAPHITE (60x60 cm).



| PORCELÁNICO RECTIFICADO · RECTIFIED PORCELAIN |



MATERIA 60 | B36

Lienzo: 133x282 cm · Graphic chart: 52,7"x111"

| PASTA BLANCA RECTIFICADA · RECTIFIED WHITE BODY |

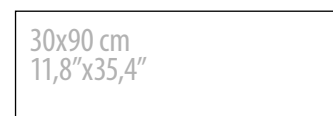

MATERIA R90 | B42

Lienzo: 133x282 cm · Graphic chart: 52,7"x111"





wall: MATERIA R90 FIL BONE (30x90 cm), MATERIA R90 BONE (30x90 cm).
 floor: DELHI 20 CHOCOLATE (19,4x120 cm).

LISTA DE EMBALAJE PACKING LIST	FORMATO (cm) SIZE (inches)	PZAS/CAJA PIECES/BOX	M2/CAJA SQ.M/BOX	KG/CAJA KG/BOX	CAJAS/PALET BOX/PALLET	CAJAS/EUR.PALET BOX/EUR.PALLET	M2/PALET SQ.M/PALLET	M2/EUR.PALET SQ.M/EUR.PALLET
MATERIA R90 MATERIA R90 TRAIL MATERIA R90 FIL	30x90 cm - 11,8"x35,4"	4	1,080	19,3	72	45	77,760	48,600
DECORADO GALA R90	30x90 cm - 11,8"x35,4"	4	1,080	19,3	72	45	77,760	48,600
DECORADO MELISA R90 BLUE	30x90 cm - 11,8"x35,4"	4	1,080	20,0	18	12	19,440	12,960
MATERIA 60	60x60 cm - 23,6"x23,6"	3	1,080	23,6	48	40	51,840	43,200
PIEZAS ESPECIALES - SPECIAL PIECES								
RODAPÍE R MATERIA 60 - P27	8,3x60 cm - 3,3"x23,6"	20	-	22,1	64	56	-	-
PELDAÑO GS MATERIA 60 - P59	33x60 cm - 13"x23,6"	2	-	10,8	40	36	-	-
PELDAÑO GDD/GDI MATERIA 60 - P69	33x60 cm - 13"x23,6"	2	-	11,7	40	36	-	-

Pavimento recomendado: colecciones TRANSIT (pag. 47) y DELHI (pag. 127) - Recommended floor tiles: TRANSIT (page 47) and DELHI (page 127) collections.

MATERIA R90

| PASTA BLANCA · WHITE BODY | RECTIFICADO · RECTIFIED |
 | 30x90 cm · 11,8"x35,4" | Lienzo 133x282 cm · Graphic chart 52,7"x111" |
 | MATE · MATT |

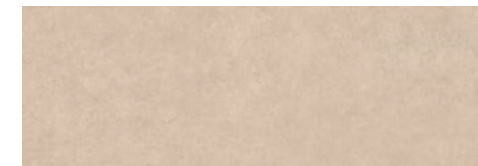
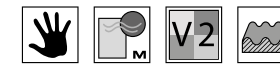

MATERIA R90 SAND | 30x90 cm | B42



MATERIA R90 BONE | 30x90 cm | B42



MATERIA R90 GREY | 30x90 cm | B42

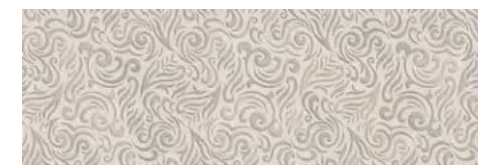

MATERIA R90 FIL BONE | 30x90 cm | B43



MATERIA R90 TRAIL SAND | 30x90 cm | B43



MATERIA R90 TRAIL BONE | 30x90 cm | B43



MATERIA R90 TRAIL GREY | 30x90 cm | B43



DECORADO MELISA R90 BLUE | 30x90 cm | P74

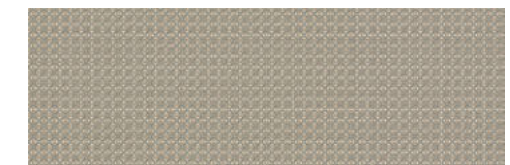

DECORADO GALA R90 | 30x90 cm | B44

MATERIA 60

| PORCELÁNICO · PORCELAIN | RECTIFICADO · RECTIFIED |
 | 60x60 cm · 23,6"x23,6" |
 | NATURAL · NATURAL |

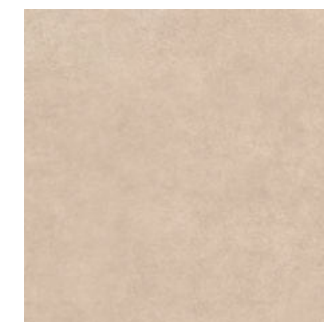

MATERIA 60 SAND | 60x60 cm | B36



MATERIA 60 BONE | 60x60 cm | B36





MATERIA 60 GREY | 60x60 cm | B36

MINIMAL 60

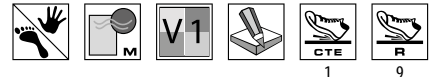
| PORCELÁNICO · PORCELAIN | RECTIFICADO · RECTIFIED |
 | 60x60 cm · 23,6"x23,6" | 30x60 cm · 11,8"x23,6" |
 | NATURAL, ANTIDESLIZANTE y LAPADO BRILLO · NATURAL, SLIP RESISTANCE and GLOSSY LAPATTO |

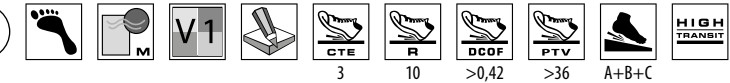
MINIMAL NATURAL · NATURAL 

MINIMAL DRY ANTIDESLIZANTE · SLIP RESISTANCE 

MINIMAL LUX LAPADO BRILLO · GLOSSY LAPATTO 



floor: MINIMAL DRY 60 CREAM.



MINIMAL 60 CREAM | 60x60 cm | **B35** 
 MINIMAL DRY 60 CREAM | 60x60 cm | **B35**
 MINIMAL LUX 60 CREAM | 60x60 cm | **B37**



MOSAICO MINIMAL 30 CREAM | 30x30 cm | **P60**



MINIMAL 60 MOKA | 60x60 cm | **B35** 
 MINIMAL DRY 60 MOKA | 60x60 cm | **B35**
 MINIMAL LUX 60 MOKA | 60x60 cm | **B37**



MOSAICO MINIMAL 30 MOKA | 30x30 cm | **P60**

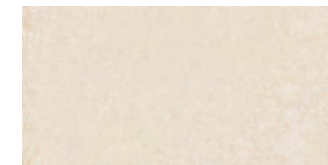

MINIMAL 3060 CREAM | 30x60 cm | **B35** 
 MINIMAL DRY 3060 CREAM | 30x60 cm | **B35**
 MINIMAL LUX 3060 CREAM | 30x60 cm | **B37**

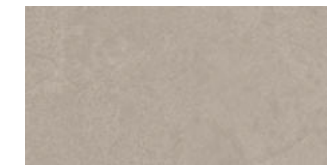

MINIMAL 3060 MOKA | 30x60 cm | **B35** 
 MINIMAL DRY 3060 MOKA | 30x60 cm | **B35**
 MINIMAL LUX 3060 MOKA | 30x60 cm | **B37**

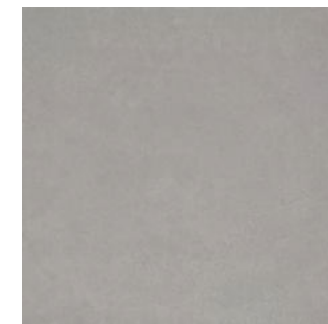

MINIMAL 60 GREY | 60x60 cm | **B35** 
 MINIMAL DRY 60 GREY | 60x60 cm | **B35**
 MINIMAL LUX 60 GREY | 60x60 cm | **B37**



MINIMAL 60 GRAPHITE | 60x60 cm | **B35** 
 MINIMAL DRY 60 GRAPHITE | 60x60 cm | **B35**
 MINIMAL LUX 60 GRAPHITE | 60x60 cm | **B37**

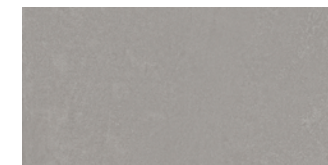

MINIMAL 3060 GREY | 30x60 cm | **B35** 
 MINIMAL DRY 3060 GREY | 30x60 cm | **B35**
 MINIMAL LUX 3060 GREY | 30x60 cm | **B37**

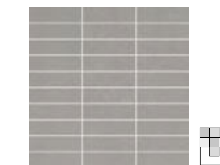

MOSAICO MINIMAL 30 GREY | 30x30 cm | **P60**



MINIMAL 3060 GRAPHITE | 30x60 cm | **B35** 
 MINIMAL DRY 3060 GRAPHITE | 30x60 cm | **B35**
 MINIMAL LUX 3060 GRAPHITE | 30x60 cm | **B37**



MOSAICO MINIMAL 30 GRAPHITE | 30x30 cm | **P60**

MINIMAL collection INDUSTRIAL & MINIMAL | Piedra · Stone

| PORCELÁNICO RECTIFICADO · RECTIFIED PORCELAIN |



MINIMAL 60 | **B35**
 MINIMAL DRY 60 | **B35**
 MINIMAL LUX 60 | **B37**

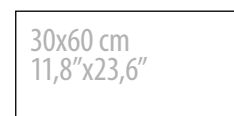

MINIMAL 3060 | **B35**
 MINIMAL DRY 3060 | **B35**
 MINIMAL LUX 3060 | **B37**

LISTA DE EMBALAJE PACKING LIST	FORMATO (cm) SIZE (inches)	PZAS/CAJA PIECES/BOX	M2/CAJA SQ.M/BOX	KG/CAJA KG/BOX	CAJAS/PALET BOX/PALLET	CAJAS/EUR.PALET BOX/EUR.PALLET	M2/PALET SQ.M/PALLET	M2/EUR.PALET SQ.M/EUR.PALLET
MINIMAL 60 DRY 60 LUX 60	60x60 cm - 23,6"x23,6"	3	1,080	23,6	48	40	51,840	43,200
MINIMAL 3060 DRY 3060 LUX 3060	30x60 cm - 11,8"x23,6"	6	1,080	24,0	48	60	51,840	64,800
MOSAICO MINIMAL 30	30x30 cm - 11,8"x11,8"	5	0,450	9,8	90	70	40,500	31,500
PIEZAS ESPECIALES · SPECIAL PIECES								
RODAPIÉ R MINIMAL 60 · LUX 60 · P27	8,3x60 cm - 3,3"x23,6"	20	-	22,1	64	56	-	-
PELDAÑO G5 MINIMAL 60 · DRY 60 · LUX 60 · P59	33x60 cm - 13"x23,6"	2	-	10,8	40	36	-	-
PELDAÑO GDD/GDI MINIMAL 60 · DRY 60 · LUX 60 · P69	33x60 cm - 13"x23,6"	2	-	11,7	40	36	-	-



wall: PIERRE BLEUE 3060 GREY Y BLACK (30x60 cm).
 floor: PIERRE BLEUE 60 GREY (60x60 cm).

PIERRE BLEUE 60

| PORCELÁNICO · PORCELAIN | RECTIFICADO · RECTIFIED |
 | 60x60 cm · 23,6"x23,6" | 30x60 cm · 11,8"x23,6" | Lienzo 200x220 cm · Graphic chart 78,8"x86,6" |
 | NATURAL · NATURAL |

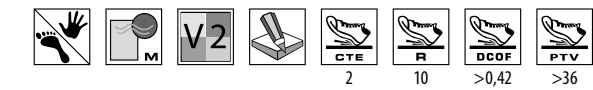

floor: PIERRE BLEUE 60 BLACK (60x60 cm).

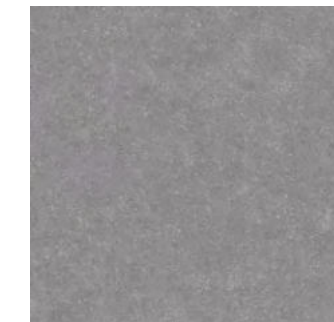

PIERRE BLEUE 60 GREY | 60x60 cm | **B36** [E]



PIERRE BLEUE 60 BLACK | 60x60 cm | **B36** [D]



PIERRE BLEUE 3060 GREY | 30x60 cm | **B36** [E]



PIERRE BLEUE 3060 BLACK | 30x60 cm | **B36** [D]

PIERRE BLEUE collection INDUSTRIAL & MINIMAL | Piedra · Stone

| PORCELÁNICO RECTIFICADO · RECTIFIED PORCELAIN |



PIERRE BLEUE 60 | **B36**

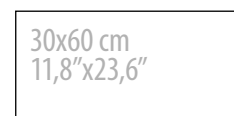

PIERRE BLEUE 3060 | **B36**

Lienzo: 200x220 cm · Graphic chart: 78,8"x86,6"

LISTA DE EMBALAJE PACKING LIST	FORMATO (cm) SIZE (inches)	PZAS/CAJA PIECES/BOX	M2/CAJA SQ.M/BOX	KG/CAJA KG/BOX	CAJAS/PALET BOX/PALLET	CAJAS/EUR.PALET BOX/EUR.PALLET	M2/PALET SQ.M/PALLET	M2/EUR.PALET SQ.M/EUR.PALLET
PIERRE BLEUE 60	60x60 cm · 23,6"x23,6"	3	1,080	23,6	48	40	51,840	43,200
PIERRE BLEUE 3060	30x60 cm · 11,8"x23,6"	6	1,080	24,0	48	60	51,840	64,800
PIEZAS ESPECIALES · SPECIAL PIECES								
RODAPÍE R PIERRE BLEUE 60 - P27	8,3x60 cm · 3,3"x23,6"	20	-	22,1	64	56	-	-
PELDAÑO GS PIERRE BLEUE 60 - P59	33x60 cm · 13"x23,6"	2	-	10,8	40	36	-	-
PELDAÑO GDD/GDI PIERRE BLEUE 60 - P69	33x60 cm · 13"x23,6"	2	-	11,7	40	36	-	-



wall: STUDIO LUX 120 WHITE, ASH Y GRAPHITE (60x120 cm).
floor: STUDIO LUX 120 ASH (60x120 cm).



wall: STUDIO R90 WHITE (30x90 cm), DECORADO STUDIO R90 (30x90 cm).
floor: STUDIO 60 WHITE (60x60 cm).



Cream



White



Grey



Ash



Graphite

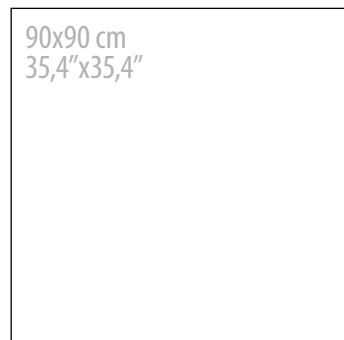

90x90 cm
35,4"x35,4"

STUDIO 9090 | B50
STUDIO DRY 9090 | B51
Lienzo: 175x340 cm - Graphic chart: 68,9"x133,9"

| PORCELÁNICO RECTIFICADO · RECTIFIED PORCELAIN |

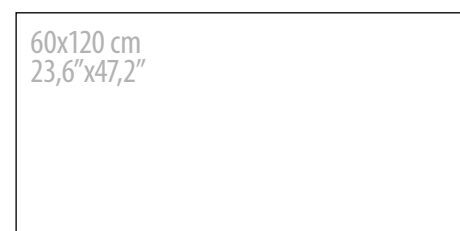

60x120 cm
23,6"x47,2"

STUDIO 120 | B85
STUDIO DRY 120 | B86
STUDIO LUX 120 | B83



60x60 cm
23,6"x23,6"

STUDIO 60 | B36
STUDIO R10 60 | B36
STUDIO DRY 60 | B36
STUDIO LUX 60 | B37

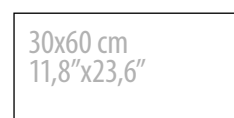

30x60 cm
11,8"x23,6"

STUDIO 3060 | B36
STUDIO DRY 3060 | B36
STUDIO LUX 3060 | B37

| PORCELÁNICO NO RECTIFICADO |
| NON RECTIFIED PORCELAIN |

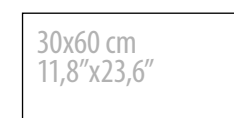

30x60 cm
11,8"x23,6"

STUDIO 3060NR | B22
STUDIO R10 3060NR | B23
STUDIO DRY 3060NR | B23

| PASTA BLANCA RECTIFICADA · RECTIFIED WHITE BODY |



30x90 cm
11,8"x35,4"

STUDIO R90 | B42

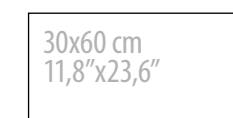

30x60 cm
11,8"x23,6"

STUDIO R3060 RECT. | B65

STUDIO 9090

| PORCELÁNICO · PORCELAIN | RECTIFICADO · RECTIFIED |
 | 90x90 cm · 35,4"x35,4" | Lienzo 175x340 cm · Graphic chart 68,9"x133,9" |
 | NATURAL y ANTIDESLIZANTE · NATURAL and SLIP RESISTANCE |

STUDIO NATURAL · NATURAL

STUDIO DRY ANTIDESLIZANTE · SLIP RESISTANCE



floor: STUDIO 9090 ASH (90x90 cm).

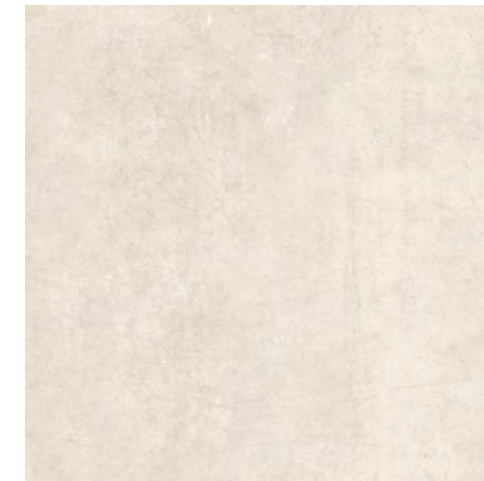

STUDIO 9090 CREAM | 90x90 cm | B50
 STUDIO DRY 9090 CREAM | 90x90 cm | B51

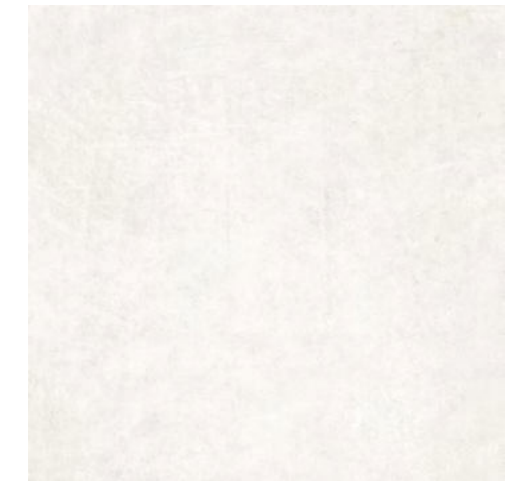

STUDIO 9090 WHITE | 90x90 cm | B50
 STUDIO DRY 9090 WHITE | 90x90 cm | B51

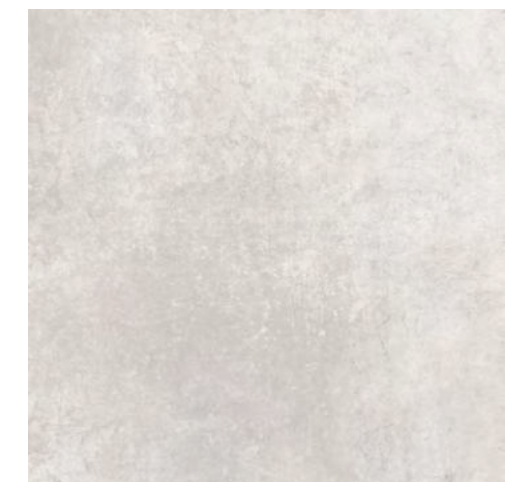

STUDIO 9090 GREY | 90x90 cm | B50



STUDIO 9090 GRAPHITE | 90x90 cm | B50



STUDIO 9090 ASH | 90x90 cm | B50
 STUDIO DRY 9090 ASH | 90x90 cm | B51

LISTA DE EMBALAJE PACKING LIST	FORMATO (cm) SIZE (inches)	PZAS/CAJA PIECES/BOX	M2/CAJA SQ.M/BOX	KG/CAJA KG/BOX	CAJAS/PALET BOX/PALLET	CAJAS/EUR.PALET BOX/EUR.PALLET	M2/PALET SQ.M/PALLET	M2/EUR.PALET SQ.M/EUR.PALLET
STUDIO 9090 STUDIO DRY 9090	90x90 cm · 35,4"x35,4"	2	1,620	40,0	20	-	32,400	-
PIEZAS ESPECIALES · SPECIAL PIECES								
RODAPÍE R STUDIO 9090 · P76	8,8x90 cm · 3,5"x35,4"	12	-	18,3	40	30	-	-
PELDAÑO GS STUDIO 9090 · DRY 9090 · P77	33x90 cm · 13"x35,4"	2	-	14,4	19	13	-	-
PELDAÑO GDI/GDD STUDIO 9090 · DRY 9090 · P78	33x90 cm · 13"x35,4"	2	-	14,4	19	13	-	-



wall: STUDIO 120 ASH (60x120 cm), HABITAT 20 ROBLE (19,4x120 cm).
floor: STUDIO 120 WHITE Y ASH (60x120 cm).



wall and floor: STUDIO LUX 120 CREAM (60x120 cm).

STUDIO 120

| PORCELÁNICO · PORCELAIN | RECTIFICADO · RECTIFIED |
| 60x120 cm · 23,6"x47,2" | Lienzo 175x340 cm · Graphic chart 68,9"x133,9" |
| NATURAL, ANTIDESLIZANTE y LAPADO BRILLO · NATURAL, SLIP RESISTANCE and GLOSSY LAPATTO |

STUDIO
NATURAL · NATURAL

STUDIO DRY
ANTIDESLIZANTE · SLIP RESISTANCE

STUDIO LUX
LAPADO BRILLO · GLOSSY LAPATTO



STUDIO 120 CREAM | 60x120 cm | **B85**
STUDIO DRY 120 CREAM | 60x120 cm | **B86**
STUDIO LUX 120 CREAM | 60x120 cm | **B83**

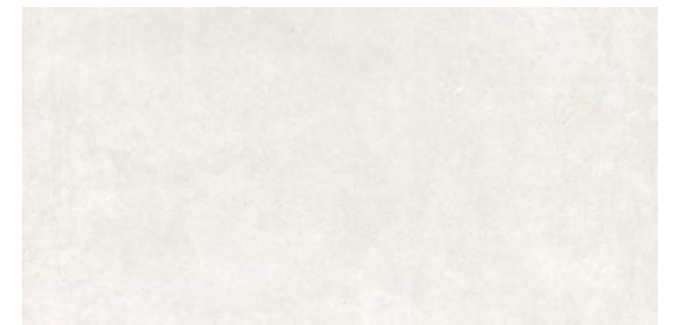

STUDIO 120 WHITE | 60x120 cm | **B85**
STUDIO DRY 120 WHITE | 60x120 cm | **B86**
STUDIO LUX 120 WHITE | 60x120 cm | **B83**

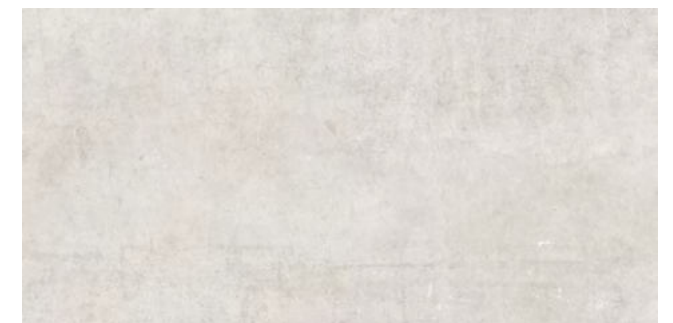

STUDIO 120 GREY | 60x120 cm | **B85**
STUDIO LUX 120 GREY | 60x120 cm | **B83**

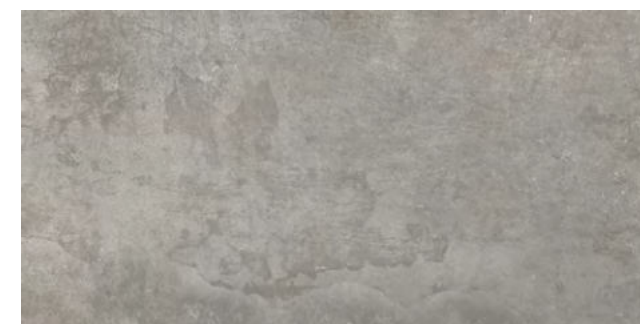

STUDIO 120 GRAPHITE | 60x120 cm | **B85**
STUDIO DRY 120 GRAPHITE | 60x120 cm | **B86**
STUDIO LUX 120 GRAPHITE | 60x120 cm | **B83**

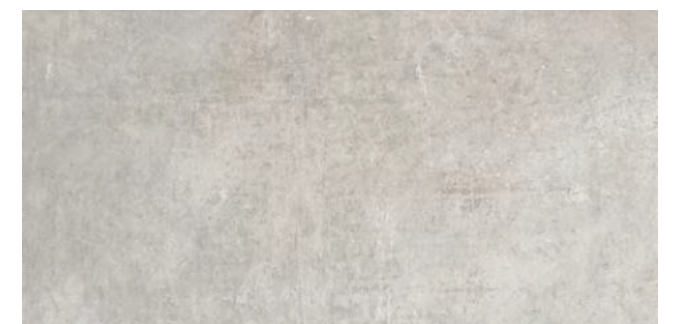

STUDIO 120 ASH | 60x120 cm | **B85**
STUDIO DRY 120 ASH | 60x120 cm | **B86**
STUDIO LUX 120 ASH | 60x120 cm | **B83**

LISTA DE EMBALAJE PACKING LIST	FORMATO (cm) SIZE (inches)	PZAS/CAJA PIECES/BOX	M2/CAJA SQ.M/BOX	KG/CAJA KG/BOX	CAJAS/PALET BOX/PALLET	CAJAS/EUR.PALET BOX/EUR.PALLET	M2/PALET SQ.M/PALLET	M2/EUR.PALET SQ.M/EUR.PALLET
STUDIO 120 DRY 120 LUX 120	60x120 cm · 23,6"x47,2"	2	1,440	36,6	-	27	-	38,880
PIEZAS ESPECIALES · SPECIAL PIECES								
RODAPIÉ R STUDIO 120 · LUX 120 · P46	10x120 cm · 3,9"x47,2"	5	-	15,1	60	60	-	-
PELDAÑO GS STUDIO 120 · DRY 120 · LUX 120 · P81	33x120 cm · 13"x47,2"	1	-	12,0	-	32	-	-
PELDAÑO GDD/GDI STUDIO 120 · DRY 120 · LUX 120 · P82	33x120 cm · 13"x47,2"	1	-	12,0	-	27	-	-

STUDIO 60

| PORCELÁNICO · PORCELAIN | RECTIFICADO · RECTIFIED |
 | 60x60 cm · 23,6"x23,6" | 30x60 cm · 11,8"x23,6" | Lienzo 175x340 cm · Graphic chart 68,9"x133,9" |
 | NATURAL, ANTIDESLIZANTE y LAPADO BRILLO · NATURAL, SLIP RESISTANCE and GLOSSY LAPATTO |

STUDIO
 NATURAL · NATURAL | **V3** **CTE** **R** **HIGH TRANSIT**

STUDIO R10
 NATURAL · NATURAL | **V3** **CTE** **R** **PTV** **HIGH TRANSIT**

STUDIO DRY
 ANTIDESLIZANTE · SLIP RESISTANCE | **V3** **CTE** **R** **DCOF** **PTV** **HIGH TRANSIT**

STUDIO LUX
 LAPADO BRILLO · GLOSSY LAPATTO | **V3** **HIGH TRANSIT**



wall: HABITAT 20 ROBLE (19,4x120 cm).
 floor: STUDIO 60 y DRY 60 CREAM (60x60 cm).



wall: STUDIO 3060 WHITE Y ASH (30x60 cm), MOSAICO STUDIO T5 GREY (30x30 cm).
 floor: STUDIO 60 GREY (60x60 cm),

STUDIO 60 CREAM 60x60 cm B36 STUDIO DRY 60 CREAM 60x60 cm B36 STUDIO LUX 60 CREAM 60x60 cm B37	STUDIO 60 WHITE 60x60 cm B36 STUDIO DRY 60 WHITE 60x60 cm B36 STUDIO LUX 60 WHITE 60x60 cm B37	STUDIO 60 GREY 60x60 cm B36 STUDIO R10 60 GREY 60x60 cm B36 STUDIO DRY 60 GREY 60x60 cm B36 STUDIO LUX 60 GREY 60x60 cm B37	MOSAICO STUDIO T5 CREAM 30x30 cm P60
STUDIO 3060 CREAM 30x60 cm B36 STUDIO DRY 3060 CREAM 30x60 cm B36 STUDIO LUX 3060 CREAM 30x60 cm B37	STUDIO 3060 WHITE 30x60 cm B36 STUDIO DRY 3060 WHITE 30x60 cm B36 STUDIO LUX 3060 WHITE 30x60 cm B37	STUDIO 3060 GREY 30x60 cm B36 STUDIO LUX 3060 GREY 30x60 cm B37	MOSAICO STUDIO T5 WHITE 30x30 cm P60
STUDIO 60 ASH 60x60 cm B36 STUDIO R10 60 ASH 60x60 cm B36 STUDIO DRY 60 ASH 60x60 cm B36 STUDIO LUX 60 ASH 60x60 cm B37	STUDIO 60 GRAPHITE 60x60 cm B36 STUDIO R10 60 GRAPHITE 60x60 cm B36 STUDIO DRY 60 GRAPHITE 60x60 cm B36 STUDIO LUX 60 GRAPHITE 60x60 cm B37	STUDIO 60 GRAPHITE 60x60 cm B36 STUDIO R10 60 GRAPHITE 60x60 cm B36 STUDIO DRY 60 GRAPHITE 60x60 cm B36 STUDIO LUX 60 GRAPHITE 60x60 cm B37	MOSAICO STUDIO T5 GREY 30x30 cm P60 MOSAICO STUDIO R10 T5 GREY 30x30 cm P60
STUDIO 3060 ASH 30x60 cm B36 STUDIO DRY 3060 ASH 30x60 cm B36 STUDIO LUX 3060 ASH 30x60 cm B37	STUDIO 3060 GRAPHITE 30x60 cm B36 STUDIO LUX 3060 GRAPHITE 30x60 cm B37	MOSAICO STUDIO T5 ASH 30x30 cm P60 MOSAICO STUDIO R10 T5 ASH 30x30 cm P60	MOSAICO STUDIO T5 GRAPHITE 30x30 cm P60 MOSAICO STUDIO R10 T5 GRAPHITE 30x30 cm P60

STUDIO 3060NR

| PORCELÁNICO · PORCELAIN | NO RECTIFICADO · NON RECTIFIED |
 | 30x60 cm · 11,8"x23,6" | Lienzo 175x340 cm · Graphic chart 68,9"x133,9" |
 | NATURAL y ANTIDESLIZANTE · NATURAL and SLIP RESISTANCE |

STUDIO
 NATURAL · NATURAL | **V3** **CTE** **R** **HIGH TRANSIT**

STUDIO R10
 NATURAL · NATURAL | **V3** **CTE** **R** **PTV** **HIGH TRANSIT**

STUDIO DRY
 ANTIDESLIZANTE · SLIP RESISTANCE | **V3** **CTE** **R** **DCOF** **PTV** **HIGH TRANSIT**

STUDIO 3060NR WHITE 30x60 cm B22 STUDIO DRY 3060NR WHITE 30x60 cm B23	STUDIO R10 3060NR GREY 30x60 cm B23	STUDIO 3060NR ASH 30x60 cm B22 STUDIO R10 3060NR ASH 30x60 cm B23 STUDIO DRY 3060NR ASH 30x60 cm B23	STUDIO 3060NR GRAPHITE 30x60 cm B22 STUDIO R10 3060NR GRAPHITE 30x60 cm B23 STUDIO DRY 3060NR GRAPHITE 30x60 cm B23

LISTA DE EMBALAJE PACKING LIST	FORMATO (cm) SIZE (inches)	PZAS/CAJA PIECES/BOX	M2/CAJA SQ.M/BOX	KG/CAJA KG/BOX	CAJAS/PALET BOX/PALLET	CAJAS/EUR.PALET BOX/EUR.PALLET	M2/PALET SQ.M/PALLET	M2/EUR.PALET SQ.M/EUR.PALLET
STUDIO 60 R10 60 DRY 60 LUX 60	60x60 cm · 23,6"x23,6"	3	1,080	23,6	48	40	51,840	43,200
STUDIO 3060 DRY 3060 LUX 3060	30x60 cm · 11,8"x23,6"	6	1,080	24,0	48	60	51,840	64,800
MOSAICO STUDIO T5 R10 T5	30x30 cm · 11,8"x11,8"	5	0,450	8,7	90	70	40,500	31,500
STUDIO 3060NR R10 3060NR DRY 3060NR	30x60 cm · 11,8"x23,6"	6	1,080	22,6	48	60	51,840	64,800
PIEZAS ESPECIALES · SPECIAL PIECES								
RODAPÍE R STUDIO 60 · LUX 60 · P27	8,3x60 cm · 3,3"x23,6"	20	-	22,1	64	56	-	-
PELDAÑO GS STUDIO 60 · R10 60 · DRY 60 · LUX 60 · P59	33x60 cm · 13"x23,6"	2	-	10,8	40	36	-	-
PELDAÑO GDD/GDI STUDIO 60 · R10 60 · DRY 60 · LUX 60 · P69	33x60 cm · 13"x23,6"	2	-	11,7	40	36	-	-

STUDIO R90|R3060R

| PASTA BLANCA · WHITE BODY | RECTIFICADO · RECTIFIED |
 | 30x90 cm · 11,8"x35,4" | 30x60 cm · 11,8"x23,6" | Lienzo 175x340 cm · Graphic chart 68,9"x133,9" |
 | MATE · MATT |

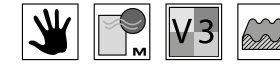

wall: STUDIO R90 WHITE (30x90 cm), DECORADO SYDNEY R90 (30x90 cm).
 floor: STUDIO 60 GRAPHITE (60x60 cm).

LISTA DE EMBALAJE PACKING LIST	FORMATO (cm) SIZE (inches)	PZAS/CAJA PIECES/BOX	M2/CAJA SQ.M/BOX	KG/CAJA KG/BOX	CAJAS/PALET BOX/PALLET	CAJAS/EUR.PALET BOX/EUR.PALLET	M2/PALET SQ.M/PALLET	M2/EUR.PALET SQ.M/EUR.PALLET
STUDIO R90 STUDIO R90 SLIP	30x90 cm · 11,8"x35,4"	4	1,080	19,3	72	45	77,760	48,600
DECORADO STUDIO R90 DECORADO SYDNEY R90	30x90 cm · 11,8"x35,4"	4	1,080	19,3	72	45	77,760	48,600
STUDIO R3060 RECT STUDIO R3060 RECT SLIP	30x60 cm · 11,8"x23,6"	6	1,080	19,1	72	60	77,760	64,800
DECORADO SYDNEY R3060 RECT	30x60 cm · 11,8"x23,6"	6	1,080	19,1	72	60	77,760	64,800

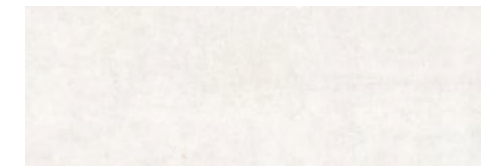

STUDIO R90 WHITE | 30x90 cm | **B42**



STUDIO R90 ASH | 30x90 cm | **B42**

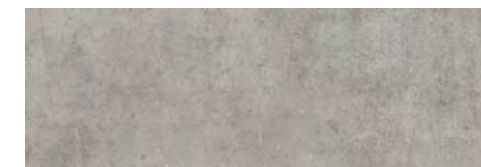

STUDIO R90 GRAPHITE | 30x90 cm | **B42**



DECORADO STUDIO R90 | 30x90 cm | **B44**
 Se sirven diseños aleatorios en la misma caja.
 Is delivered various designs in the same box.



STUDIO R90 SLIP WHITE | 30x90 cm | **B43**



STUDIO R90 SLIP ASH | 30x90 cm | **B43**



STUDIO R90 SLIP GRAPHITE | 30x90 cm | **B43**



DECORADO SYDNEY R90 | 30x90 cm | **B44**
 Se sirven diseños aleatorios en la misma caja.
 Is delivered various designs in the same box.

Se sirven diseños aleatorios en la misma caja.
 Is delivered various designs in the same box.



DECORADO SYDNEY R3060 RECT | 30x60 cm | **B67**

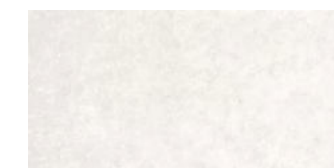

STUDIO R3060 RECT WHITE | 30x60 cm | **B65**

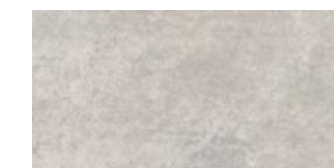

STUDIO R3060 RECT ASH | 30x60 cm | **B65**

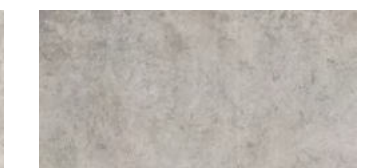

STUDIO R3060 RECT GRAPHITE | 30x60 cm | **B65**

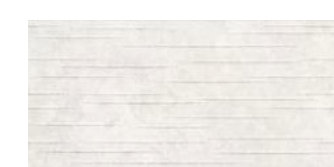

STUDIO R3060 RECT SLIP WHITE | 30x60 cm | **B67**



STUDIO R3060 RECT SLIP ASH | 30x60 cm | **B67**



STUDIO R3060 RECT SLIP GRAPHITE | 30x60 cm | **B67**

TRANSIT 60

| PORCELÁNICO · PORCELAIN | RECTIFICADO · RECTIFIED |
 | 60x60 cm · 23,6"x23,6" | 30x60 cm · 11,8"x23,6" | Lienzo 100x300 cm · Graphic chart 39,4"x118,1" |
 | NATURAL · NATURAL |



wall: TRANSIT 3060 GREY Y GRAPHITE (30x60 cm).
 floor: TRANSIT 60 GREY (60x60 cm).



wall: TRANSIT 3060 TAUPE (30x60 cm).
 floor: TRANSIT 60 TAUPE (60x60 cm).



TRANSIT 60 GREY | 60x60 cm | B36 [E]



TRANSIT 60 TAUPE | 60x60 cm | B36 [E]

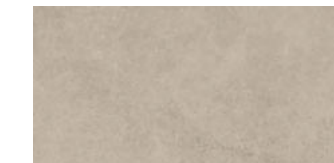

TRANSIT 3060 GREY | 30x60 cm | B36 [E]

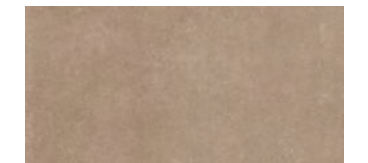

TRANSIT 3060 TAUPE | 30x60 cm | B36 [E]

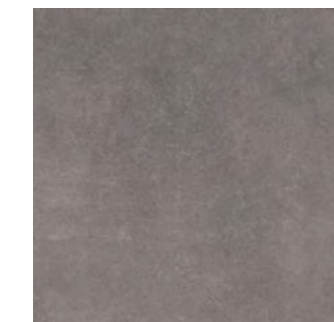

TRANSIT 60 GRAPHITE | 60x60 cm | B36 [D]



TRANSIT 3060 GRAPHITE | 30x60 cm | B36 [D]

TRANSIT collection INDUSTRIAL & MINIMAL | Cemento · Concrete

| PORCELÁNICO RECTIFICADO · RECTIFIED PORCELAIN |



TRANSIT 60 | B36



TRANSIT 3060 | B36

Lienzo: 100x300 cm · Graphic chart: 39,4"x118,1"

LISTA DE EMBALAJE PACKING LIST	FORMATO (cm) SIZE (inches)	PZAS/CAJA PIECES/BOX	M2/CAJA SQ.M/BOX	KG/CAJA KG/BOX	CAJAS/PALET BOX/PALLET	CAJAS/EUR.PALET BOX/EUR.PALLET	M2/PALET SQ.M/PALLET	M2/EUR.PALET SQ.M/EUR.PALLET
TRANSIT 60	60x60 cm · 23,6"x23,6"	3	1,080	23,6	48	40	51,840	43,200
TRANSIT 3060	30x60 cm · 11,8"x23,6"	6	1,080	24,0	48	60	51,840	64,800
PIEZAS ESPECIALES · SPECIAL PIECES								
RODAPÍE R TRANSIT 60 - P27	8,3x60 cm · 3,3"x23,6"	20	-	22,1	64	56	-	-
PELDAÑO GS TRANSIT 60 - P59	33x60 cm · 13"x23,6"	2	-	10,8	40	36	-	-
PELDAÑO GDD/GDI TRANSIT 60 - P69	33x60 cm · 13"x23,6"	2	-	11,7	40	36	-	-



WELLNESS LUX 60 GREY (60x60 cm).

WELLNESS 60

| PORCELÁNICO · PORCELAIN | RECTIFICADO · RECTIFIED |
 | 60x60 cm (10 piezas) · 23,6"x23,6" (10 pieces) |
 | LAPADO BRILLO · GLOSSY LAPATTO |

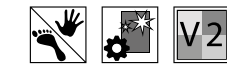

wall and floor: WELLNESS LUX 60 WHITE (60x60 cm).

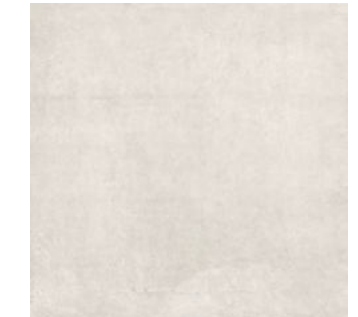

WELLNESS LUX 60 WHITE | 60x60 cm | B37 E



WELLNESS LUX 60 GREY | 60x60 cm | B37 E

WELLNESS collection INDUSTRIAL & MINIMAL | Cemento · Concrete

| PORCELÁNICO RECTIFICADO · RECTIFIED PORCELAIN |

60x60 cm
 23,6"x23,6"

10 piezas · 10 pieces

WELLNESS LUX 60 | B37

LISTA DE EMBALAJE PACKING LIST	FORMATO (cm) SIZE (inches)	PZAS/CAJA PIECES/BOX	M2/CAJA SQ.M/BOX	KG/CAJA KG/BOX	CAJAS/PALET BOX/PALLET	CAJAS/EUR.PALET BOX/EUR.PALLET	M2/PALET SQ.M/PALLET	M2/EUR.PALET SQ.M/EUR.PALLET
WELLNESS LUX 60	60x60 cm - 23,6"x23,6"	3	1,080	23,6	48	40	51,840	43,200
PIEZAS ESPECIALES · SPECIAL PIECES								
RODAPÍE R WELLNESS LUX 60 · P27	8,3x60 cm - 3,3"x23,6"	20	-	22,1	64	56	-	-
PELDAÑO GS WELLNESS LUX 60 · P59	33x60 cm - 13"x23,6"	2	-	10,8	40	36	-	-
PELDAÑO GDD/GDI WELLNESS LUX 60 · P69	33x60 cm - 13"x23,6"	2	-	11,7	40	36	-	-



metallic and decorative

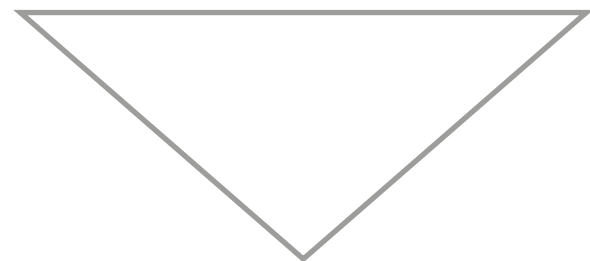

AZTECA

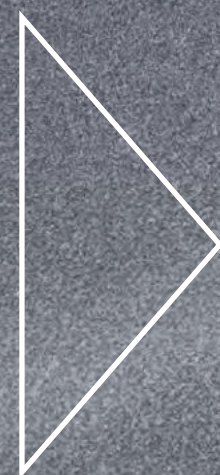
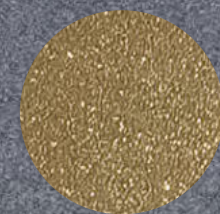

AKILA	collection	52-55
BENETTON	collection	56-57
COSMOS	collection	58-59
DECORADOS METÁLICOS	collection	60-61
DESIGN	collection	62-63
ELEKTRA	collection	64-67
EMOTION	collection	68
LINES	collection	69
HARLEY	collection	70-73
SETTECENTO	collection	74-75
SMART	collection	76-77
SYNTHESIS	collection	78-85
TALISMAN	collection	86
TITANIUM	collection	87
TRINITY	collection	88-91



wall: AKILA LUX 120 SUPERWHITE Y BLUE (60x120 cm).
floor: AKILA LUX 120 BLUE (60x120 cm).



wall: DELHI 20 ALMOND (19,4x120 cm), CALACATTA GOLD LUX 120 (60x120 cm).
floor: AKILA LUX 60 WINE (60x60 cm).

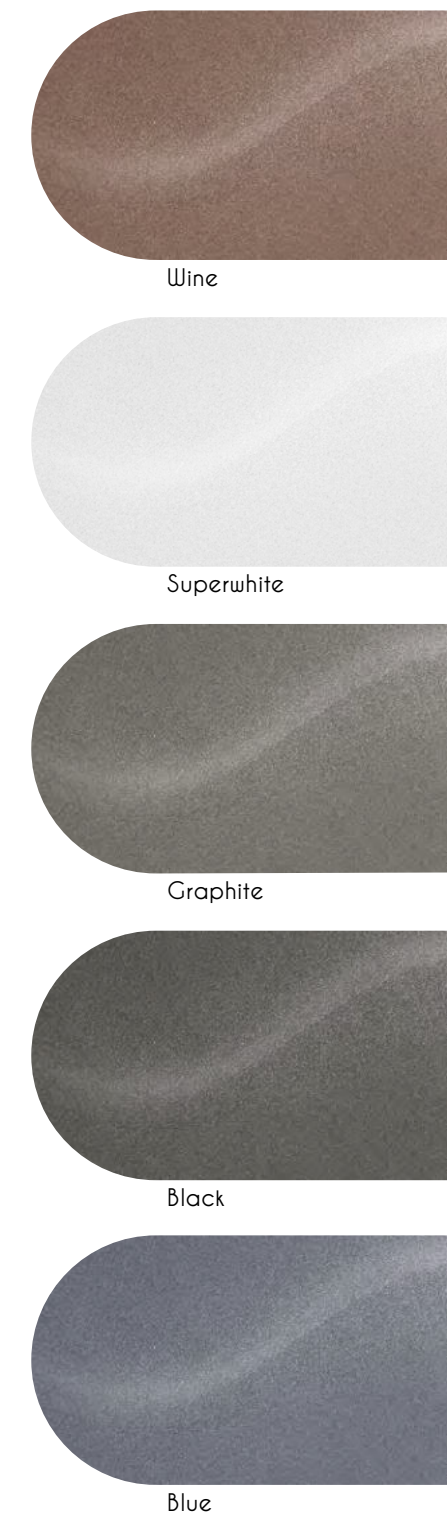

| PORCELÁNICO RECTIFICADO · RECTIFIED PORCELAIN |



AKILA LUX 120 | B84



AKILA LUX 60 | B46

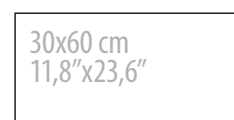

AKILA LUX 3060 | B46

| AKILA LUX 60 |
DOS OPCIONES DE COLOCACIÓN · TWO TILING OPTIONS:

1. MISMO SENTIDO · STRAIGHT

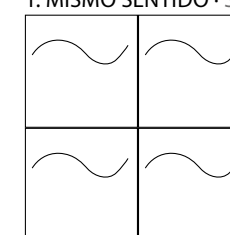

→ →

2. ALEATORIO · RANDOM

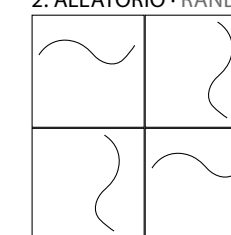

→ ↑

AKILA 120|60

| PORCELÁNICO · PORCELAIN | RECTIFICADO · RECTIFIED |
 | 60x120 cm · 23,6"x47,2" | 60x60 cm · 23,6"x23,6" | 30x60 cm · 11,8"x23,6" |
 | LAPADO BRILLO · GLOSSY LAPATTO |

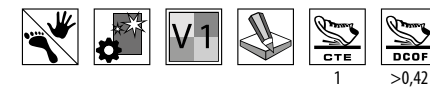

wall: SYNTHESIS 120 TEX GREY (60x120 cm).
 floor: AKILA LUX 60 BLACK (60x60 cm).

LISTA DE EMBALAJE PACKING LIST	FORMATO (cm) SIZE (inches)	PZAS/CAJA PIECES/BOX	M2/CAJA SQ.M/BOX	KG/CAJA KG/BOX	CAJAS/PALET BOX/PALLET	CAJAS/EUR.PALET BOX/EUR.PALLET	M2/PALET SQ.M/PALLET	M2/EUR.PALET SQ.M/EUR.PALLET
AKILA LUX 120	60x120 cm - 23,6"x47,2"	2	1,440	36,6	-	27	-	38,880
AKILA LUX 60	60x60 cm - 23,6"x23,6"	3	1,080	23,6	48	40	51,840	43,200
AKILA LUX 3060	30x60 cm - 11,8"x23,6"	6	1,080	24,0	48	60	51,840	64,800
MOSAICO AKILA LUX T5	30x30 cm - 11,8"x11,8"	5	0,450	9,3	90	70	40,500	31,500
PIEZAS ESPECIALES · SPECIAL PIECES								
RODAPÍE R AKILA LUX 120 · P46	10x120 cm - 3,9"x47,2"	5	-	15,1	60	60	-	-
RODAPÍE R AKILA LUX 60 · P27	8,3x60 cm - 3,3"x23,6"	20	-	22,1	64	56	-	-
PELDAÑO GS AKILA LUX 120 · P81	33x120 cm - 13"x47,2"	1	-	12,0	-	32	-	-
PELDAÑO GDD/GDI AKILA LUX 120 · P82	33x120 cm - 13"x47,2"	1	-	12,0	-	27	-	-
PELDAÑO GS AKILA LUX 60 · P59	33x60 cm - 13"x23,6"	2	-	10,8	40	36	-	-
PELDAÑO GDD/GDI AKILA LUX 60 · P69	33x60 cm - 13"x23,6"	2	-	11,7	40	36	-	-

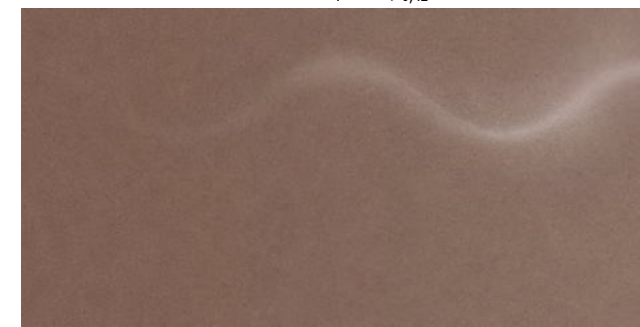

AKILA LUX 120 WINE | 60x120 cm | B84

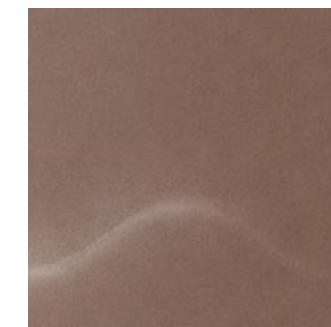

AKILA LUX 60 WINE | 60x60 cm | B46

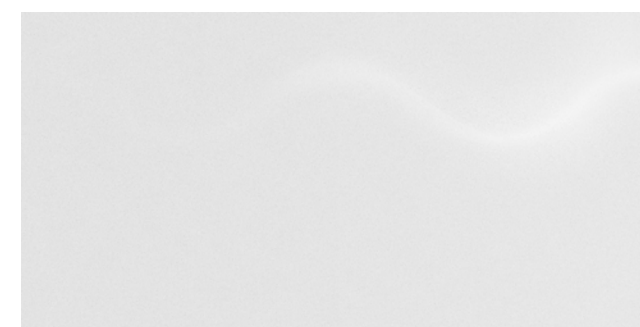

AKILA LUX 120 SUPERWHITE | 60x120 cm | B84

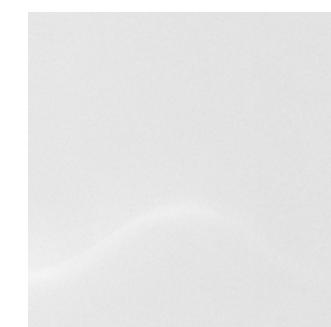

AKILA LUX 60 SUPERWHITE | 60x60 cm | B46



AKILA LUX 120 GRAPHITE | 60x120 cm | B84

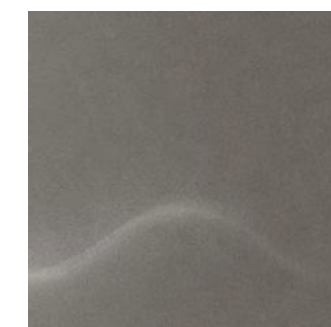

AKILA LUX 60 GRAPHITE | 60x60 cm | B46

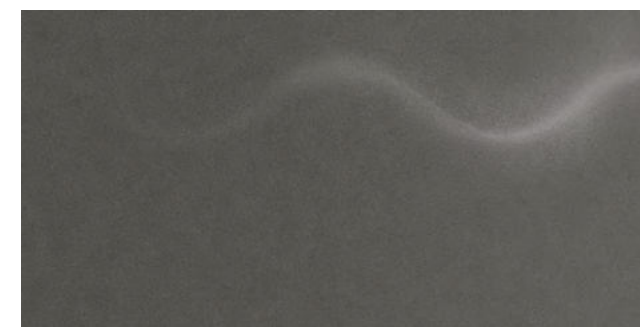

AKILA LUX 120 BLACK | 60x120 cm | B84

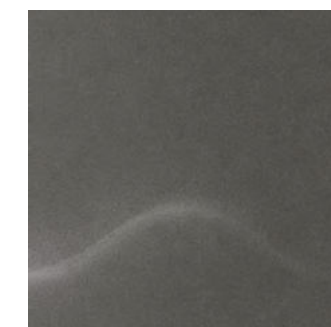

AKILA LUX 60 BLACK | 60x60 cm | B46

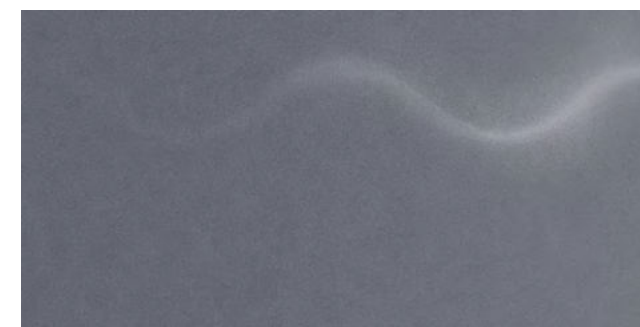

AKILA LUX 120 BLUE | 60x120 cm | B84

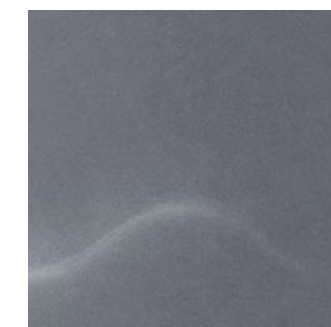

AKILA LUX 60 BLUE | 60x60 cm | B46



MOSAICO AKILA LUX T5 WINE | 30x30 cm | P71



AKILA LUX 3060 WINE | 30x60 cm | B46

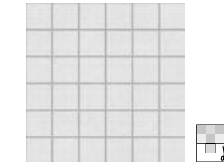

MOSAICO AKILA LUX T5 SUPERWHITE | 30x30 cm | P71

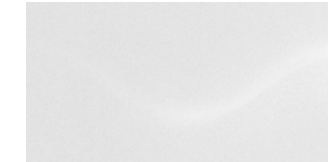

AKILA LUX 3060 SUPERWHITE | 30x60 cm | B46

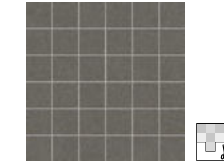

MOSAICO AKILA LUX T5 GRAPHITE | 30x30 cm | P71



AKILA LUX 3060 GRAPHITE | 30x60 cm | B46



MOSAICO AKILA LUX T5 BLACK | 30x30 cm | P71

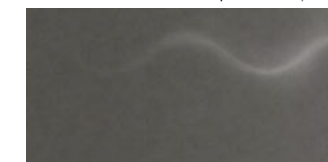

AKILA LUX 3060 BLACK | 30x60 cm | B46



MOSAICO AKILA LUX T5 BLUE | 30x30 cm | P71

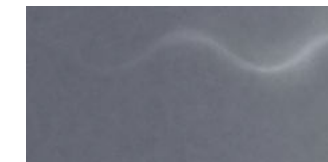

AKILA LUX 3060 BLUE | 30x60 cm | B46



wall: BENETTON R90 PEARL Y GRAPHITE (30x90 cm),
floor: HABITAT 20 ROBLE (19,4x120 cm).



wall: BENETTON R90 PEARL 30x90 cm), DECORADO BENETTON R90 GOLD (30x90 cm).
floor: HARLEY LUX 60 SUPERWHITE (60x60 cm).

BENETTON R90

| PASTA BLANCA · WHITE BODY | RECTIFICADO · RECTIFIED |
| 30x90 cm · 11,8"x35,4" |
| SATINADO · SATIN |

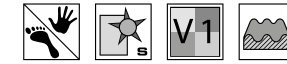

BENETTON R90 PEARL | 30x90 cm | **B43**



BENETTON R90 GRAPHITE | 30x90 cm | **B43**



DECORADO BENETTON R90 SILVER | 30x90 cm | **P75** 



DECORADO BENETTON R90 GOLD | 30x90 cm | **P75** 

Colocación y mantenimiento de baldosas cerámicas con recubrimiento PVD. Página 238.
Placement and maintenance of ceramic tiles with PVD coating. Page 238.

BENETTON collection METALLIC & DECORATIVE

| PASTA BLANCA RECTIFICADA · RECTIFIED WHITE BODY |

30x90 cm
11,8"x35,4"

BENETTON R90 | **B43**

LISTA DE EMBALAJE PACKING LIST	FORMATO (cm) SIZE (inches)	PZAS/CAJA PIECES/BOX	M2/CAJA SQ.M/BOX	KG/CAJA KG/BOX	CAJAS/PALET BOX/PALLET	CAJAS/EUR.PALET BOX/EUR.PALLET	M2/PALET SQ.M/PALLET	M2/EUR.PALET SQ.M/EUR.PALLET
BENETTON R90	30x90 cm · 11,8"x35,4"	4	1,080	19,3	72	45	77,760	48,600
DECORADO BENETTON R90	30x90 cm · 11,8"x35,4"	4	1,080	20,0	18	12	19,440	12,960

Pavimento recomendado: HARLEY 60 página 73, SMART 60 página 77, DELHI 120 página 127, HABITAT 120 página 143, NAIROBI 120 página 149 y ROYAL 120 página 151.
Recommended floor tiles: HARLEY 60 page 73, SMART 60 page 77, DELHI 120 page 127, HABITAT 120 page 143, NAIROBI 120 page 149 y ROYAL 120 page 151.

COSMOS 60

| PORCELÁNICO · PORCELAIN | RECTIFICADO · RECTIFIED |
 | 60x60 cm · 23,6"x23,6" | 30x60 cm · 11,8"x23,6" |
 | LAPADO BRILLO · GLOSSY LAPATTO |



wall: COSMOS LUX 3060 BLANCO (30x60 cm), COSMOS LUX 3060 C NEGRO (30x60 cm), MOSAICO COSMOS 30 NEGRO (30x30 cm).
 floor: COSMOS LUX 60 NEGRO (60x60 cm).

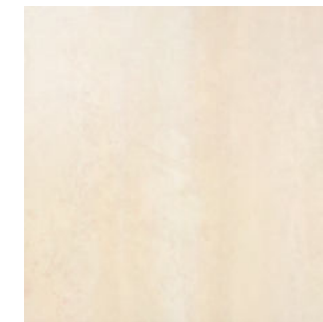

COSMOS LUX 60
BEIGE | 60x60 cm | B37



COSMOS LUX 3060
BEIGE | 30x60 cm | B37



COSMOS LUX 60
ÓXIDO | 60x60 cm | B37



COSMOS LUX 3060
ÓXIDO | 30x60 cm | B37



COSMOS LUX 3060
C BEIGE | 30x60 cm | B43

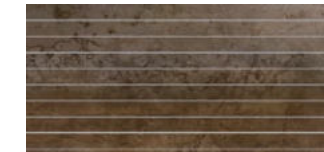

COSMOS LUX 3060
C ÓXIDO | 30x60 cm | B43

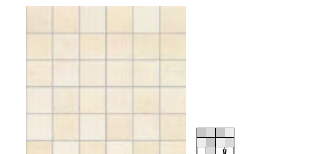

MOSAICO COSMOS LUX T5
BEIGE | 30x30 cm | P60



MOSAICO COSMOS LUX T5
ÓXIDO | 30x30 cm | P60

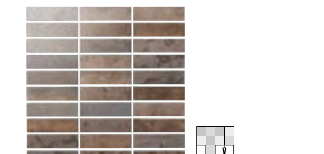

MOSAICO COSMOS LUX 30
ÓXIDO | 30x30 cm | P60

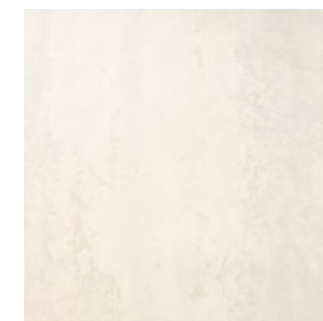

COSMOS LUX 60
BLANCO | 60x60 cm | B37



COSMOS LUX 3060
BLANCO | 30x60 cm | B37

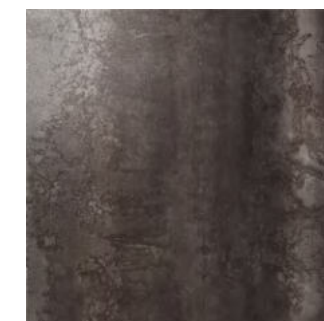

COSMOS LUX 60
NEGRO | 60x60 cm | B37



COSMOS LUX 3060
C NEGRO | 30x60 cm | B37



COSMOS LUX 3060
C BLANCO | 30x60 cm | B43



MOSAICO COSMOS LUX 30
NEGRO | 30x30 cm | P60

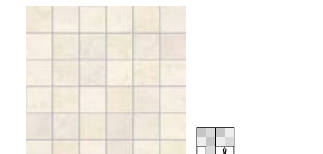

MOSAICO COSMOS LUX T5
BLANCO | 30x30 cm | P60



MOSAICO COSMOS LUX T5
NEGRO | 30x30 cm | P60

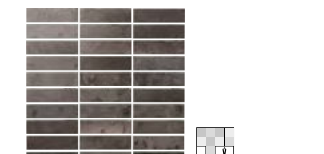

MOSAICO COSMOS LUX 30
NEGRO | 30x30 cm | P60

COSMOS collection METALLIC & DECORATIVE | Metal

| PORCELÁNICO RECTIFICADO · RECTIFIED PORCELAIN |

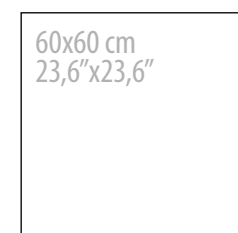

COSMOS LUX 60 | B37

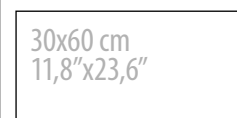

COSMOS LUX 3060 | B37

LISTA DE EMBALAJE PACKING LIST	FORMATO (cm) SIZE (inches)	PZAS/CAJA PIECES/BOX	M2/CAJA SQ.M/BOX	KG/CAJA KG/BOX	CAJAS/PALET BOX/PALLET	CAJAS/EUR.PALET BOX/EUR.PALLET	M2/PALET SQ.M/PALLET	M2/EUR.PALET SQ.M/EUR.PALLET
COSMOS LUX 60	60x60 cm - 23,6"x23,6"	3	1,080	23,6	48	40	51,840	43,200
COSMOS LUX 3060	30x60 cm - 11,8"x23,6"	6	1,080	24,0	48	60	51,840	64,800
COSMOS LUX 3060 C	30x60 cm - 11,8"x23,6"	5	0,900	21,7	56	48	50,400	43,200
MOSAICO COSMOS T5	30x30 cm - 11,8"x11,8"	5	0,450	8,7	90	70	40,500	31,500
MOSAICO COSMOS 30	30x30 cm - 11,8"x11,8"	5	0,450	9,3	90	70	40,500	31,500
PIEZAS ESPECIALES · SPECIAL PIECES								
RODAPÍE R COSMOS LUX 60 · P27	8,3x60 cm - 3,3"x23,6"	20	-	22,1	64	56	-	-
PELDAÑO GS COSMOS LUX 60 · P59	33x60 cm - 13"x23,6"	2	-	10,8	40	36	-	-
PELDAÑO GDD/GDI COSMOS LUX 60 · P69	33x60 cm - 13"x23,6"	2	-	11,7	40	36	-	-



wall: SMART LUX 3060 BLACK (30x60 cm), DECORADO GOLD 3060 (30x60 cm).
floor: SMART LUX 60 BLACK (60x60 cm).



wall: DECORADO SILVER 3060 (30x60 cm).
floor: SMART LUX 60 BLACK (60x60 cm).

DECORADOS METÁLICOS 3060

| PORCELÁNICO · PORCELAIN | RECTIFICADO · RECTIFIED |
| 30x60 cm · 11,8"x23,6" |
| BRILLO · GLOSSY |

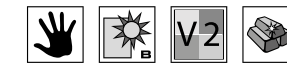

Colocación y mantenimiento de baldosas cerámicas con recubrimiento PVD. Página 238.
Placement and maintenance of ceramic tiles with PVD coating. Page 238.



DECORADO 3060 GOLD | 30x60 cm | P63

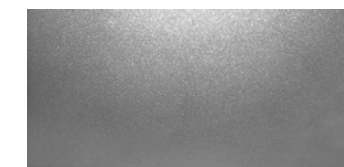

DECORADO 3060 SILVER | 30x60 cm | P63



DECORADO 3060 COOPER | 30x60 cm | P63

| PERFILES METÁLICOS · METALLIC PROFILES |
| 1x90 cm · 0,4"x35,4" | 0,5x120 cm · 0,2"x47,2" |
| MATE, SATINADO Y BRILLO · MATT, SATIN AND GLOSSY |



PERFIL 90 ACERO | 1x90 cm | P38



PERFIL 90 ALUMINIO | 1x90 cm | P45



PERFIL 120 LATÓN | 0,5x120 cm | P88



DECORADOS METÁLICOS collection

METALLIC & DECORATIVE | Metal

| PORCELÁNICO RECTIFICADO · RECTIFIED PORCELAIN |

30x60 cm
11,8"x23,6"

DECORADO 3060 | P63

LISTA DE EMBALAJE PACKING LIST	FORMATO (cm) SIZE (inches)	PZAS/CAJA PIECES/BOX	M2/CAJA SQ.M/BOX	KG/CAJA KG/BOX	CAJAS/PALET BOX/PALLET	CAJAS/EUR.PALET BOX/EUR.PALLET	M2/PALET SQ.M/PALLET	M2/EUR.PALET SQ.M/EUR.PALLET
DECORADO 3060	30x60 cm · 11,8"x23,6"	5	0,900	21,7	56	48	50,400	43,200
PERFIL 90 ACERO/ALUMINIO	1x90 cm · 0,4"x35,4"	72	-	6,5	40	30	-	-
PERFIL 120 LATÓN	0,5x120 cm · 0,2"x47,2"	60	-	14,9	-	70	-	-



wall: DESIG LUX 90 GREY (45x90 cm), DECORADO DESIG LUX 90 GRAPHITE (45x90 cm).
floor: DESIG LUX 90 GREY Y GRAPHITE (45x90 cm).



wall: DECORADO DESIG LUX 90 GREY (45x90 cm).
floor: DESIG LUX 90 GREY (45x90 cm).

DESIGN 90

| PORCELÁNICO · PORCELAIN | RECTIFICADO · RECTIFIED |
| 45x90 cm (8 piezas) · 17,7"x35,4" (8 pieces) |
| LAPADO BRILLO · GLOSSY LAPATTO |



DESIGN LUX 90 PEARL | 45x90 cm | B77

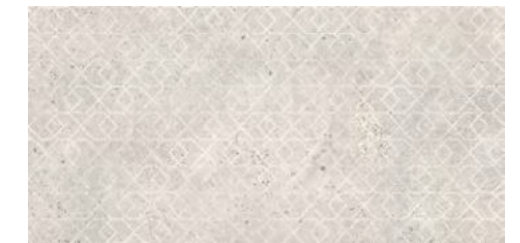

DECORADO DESIGN LUX 90 PEARL | 45x90 cm | B77



DESIGN LUX 90 GREY | 45x90 cm | B77



DECORADO DESIGN LUX 90 GREY | 45x90 cm | B77

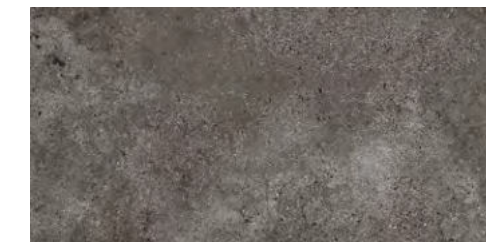

DESIGN LUX 90 GRAPHITE | 45x90 cm | B77



DECORADO DESIGN LUX 90 GRAPHITE | 45x90 cm | B77



DESIGN collection METALLIC & DECORATIVE | Piedra · Stone

| PORCELÁNICO RECTIFICADO · RECTIFIED PORCELAIN |

45x90 cm
17,7"x35,4"
8 piezas · 8 pieces

DESIGN LUX 90 | B77

LISTA DE EMBALAJE PACKING LIST	FORMATO (cm) SIZE (inches)	PZAS/CAJA PIECES/BOX	M2/CAJA SQ.M/BOX	KG/CAJA KG/BOX	CAJAS/PALET BOX/PALLET	CAJAS/EUR.PALET BOX/EUR.PALLET	M2/PALET SQ.M/PALLET	M2/EUR.PALET SQ.M/EUR.PALLET
DESIGN LUX 90	45x90 cm - 17,7"x35,4"	3	1,210	26,7	32	20	38,720	24,200
DECORADO DESIGN LUX 90	45x90 cm - 17,7"x35,4"	3	1,210	26,7	32	20	38,720	24,200
PIEZAS ESPECIALES · SPECIAL PIECES								
RODAPIÉ R DESIGN LUX 90 · P76	8,8x90 cm - 3,5"x35,4"	12	-	18,3	40	30	-	-
PELDAÑO GS DESIGN LUX 90 · P77	33x90 cm - 13"x35,4"	2	-	14,4	19	13	-	-
PELDAÑO GDD/GDI DESIGN LUX 90 · P78	33x90 cm - 13"x35,4"	2	-	14,4	19	13	-	-



wall: ELEKTRA LUX 22,3 SUPERWHITE Y BLACK (22,3x90 cm), ELEKTRA LUX 90 SUPERWHITE (45x90 cm).
floor: ELEKTRA LUX 90 BLACK (45x90 cm).



wall: ELEKTRA LUX 22,3 SUPERWHITE (22,3x90 cm).
floor: ELEKTRA LUX 90 BLACK (45x90 cm).

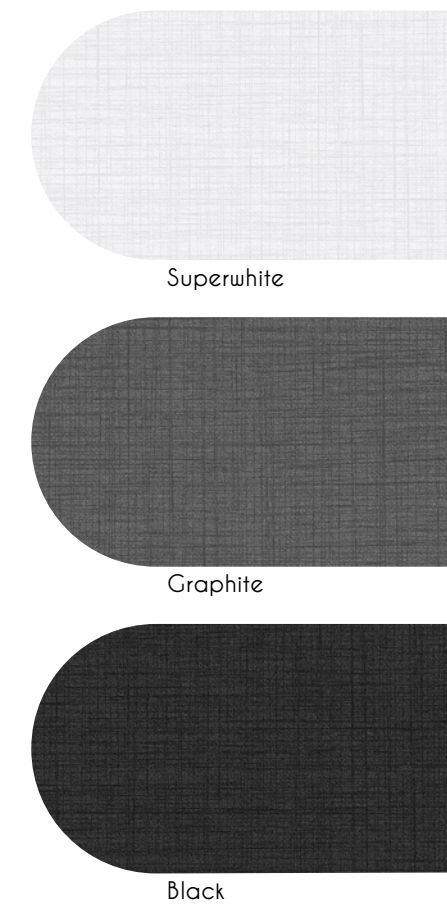

| PORCELÁNICO RECTIFICADO · RECTIFIED PORCELAIN |

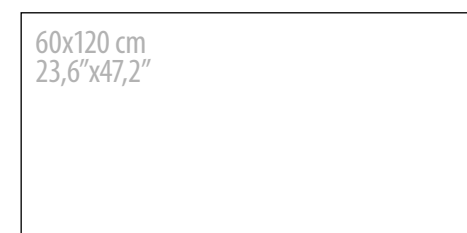

ELEKTRA LUX 120 | B84



ELEKTRA LUX 60 | B46

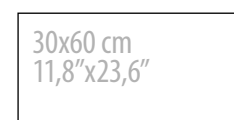

ELEKTRA LUX 3060 | B46

| PORCELÁNICO RECTIFICADO · RECTIFIED PORCELAIN |



ELEKTRA LUX 90 | B78



ELEKTRA LUX 22,3 | B81

ELEKTRA 120|90|60

| PORCELÁNICO · PORCELAIN | RECTIFICADO · RECTIFIED |
 | 60x120 cm · 23,6"x47,2" | 45x90 cm · 17,7"x35,4" | 22,3x90 cm · 8,7"x35,4" | 60x60 cm · 23,6"x23,6" | 30x60 cm · 11,8"x23,6" |
 | LAPADO BRILLO · GLOSSY LAPATTO |



floor: ELEKTRA LUX 120 BLACK (60x120 cm).

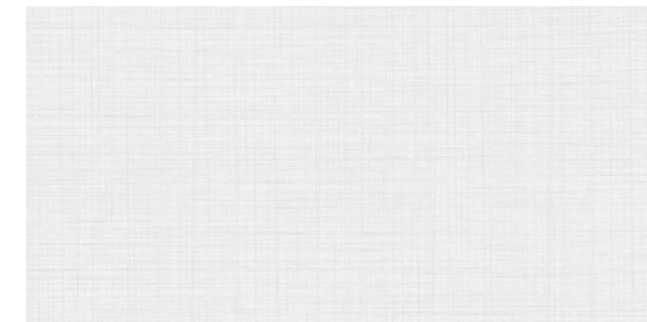

ELEKTRA LUX 120 SUPERWHITE | 60x120 cm | **B84** [E]

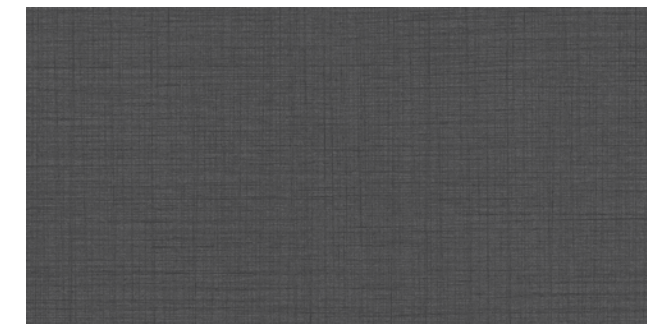

ELEKTRA LUX 120 GRAPHITE | 60x120 cm | **B84** [D]

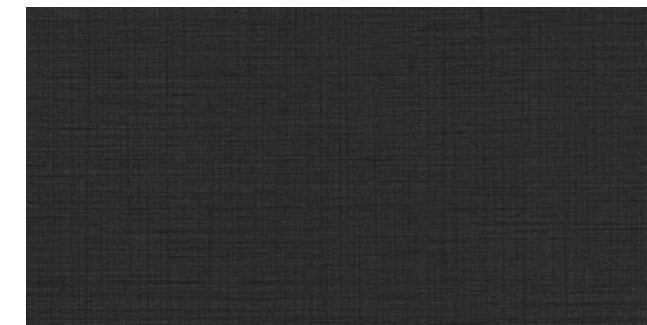

ELEKTRA LUX 120 BLACK | 60x120 cm | **B84** [D]

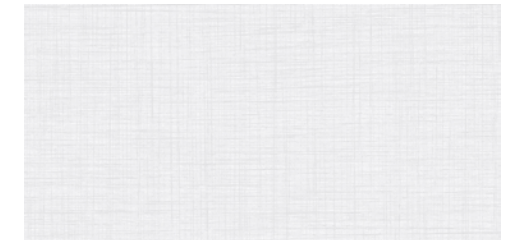

ELEKTRA LUX 90 SUPERWHITE | 45x90 cm | **B78** [E]

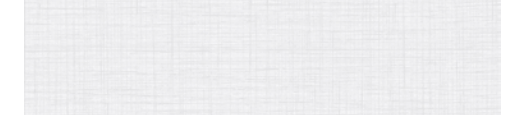

ELEKTRA LUX 22,3 SUPERWHITE | 22,3x90 cm | **B81** [E]

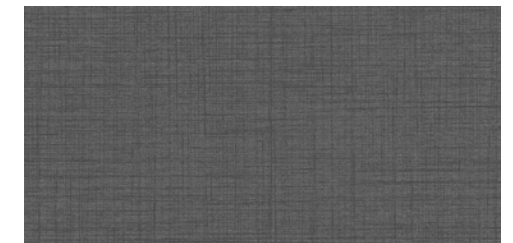

ELEKTRA LUX 90 GRAPHITE | 45x90 cm | **B78** [D]

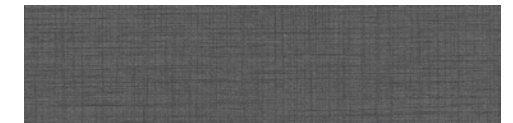

ELEKTRA LUX 22,3 GRAPHITE | 22,3x90 cm | **B81** [D]

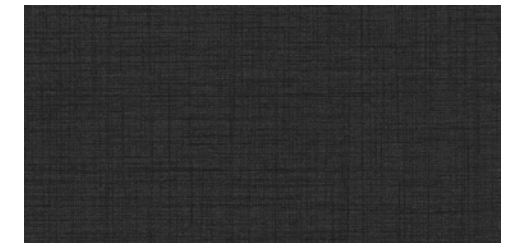

ELEKTRA LUX 90 BLACK | 45x90 cm | **B78** [D]

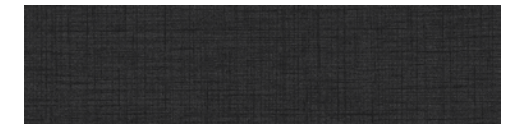

ELEKTRA LUX 22,3 BLACK | 22,3x90 cm | **B81** [D]

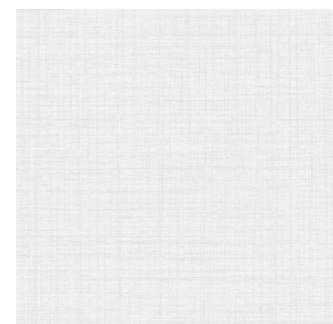

ELEKTRA LUX 60 SUPERWHITE | 60x60 cm | **B46** [E]

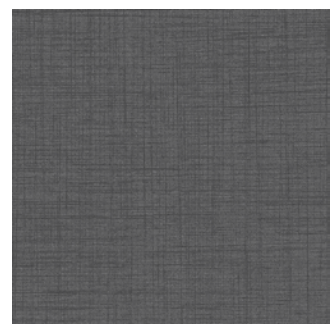

ELEKTRA LUX 60 GRAPHITE | 60x60 cm | **B46** [D]

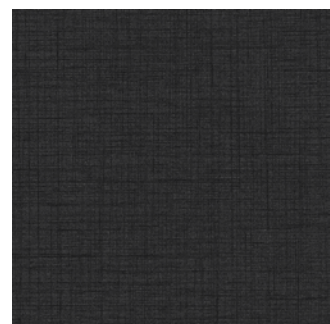

ELEKTRA LUX 60 BLACK | 60x60 cm | **B46** [D]

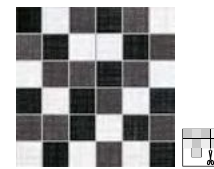

MOSAICO ELEKTRA LUX T5 MIX | 30x30 cm | **P71**

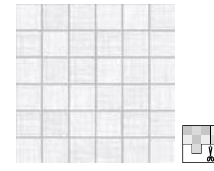

MOSAICO ELEKTRA LUX T5 SUPERWHITE | 30x30 cm | **P71**

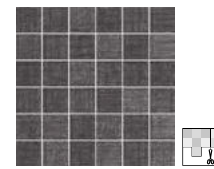

MOSAICO ELEKTRA LUX T5 GRAPHITE | 30x30 cm | **P71**

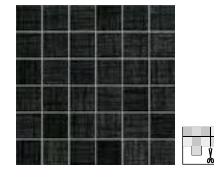

MOSAICO ELEKTRA LUX T5 BLACK | 30x30 cm | **P71**



ELEKTRA LUX 3060 SUPERWHITE | 30x60 cm | **B46** [E]

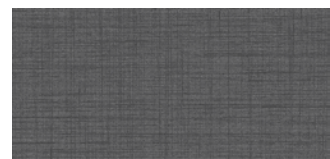

ELEKTRA LUX 3060 GRAPHITE | 30x60 cm | **B46** [D]

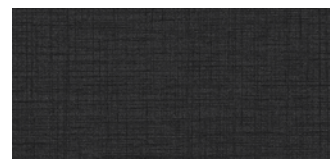

ELEKTRA LUX 3060 BLACK | 30x60 cm | **B46** [D]



ELEKTRA LUX 3060 C SUPERWHITE | 30x60 cm | **B43** [E]

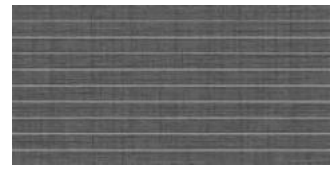

ELEKTRA LUX 3060 C GRAPHITE | 30x60 cm | **B43** [D]

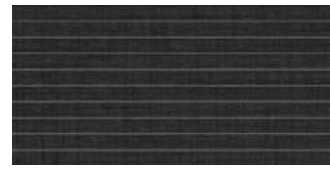

ELEKTRA LUX 3060 C BLACK | 30x60 cm | **B43** [D]

LISTA DE EMBALAJE PACKING LIST	FORMATO (cm) SIZE (inches)	PZAS/CAJA PIECES/BOX	M2/CAJA SQ.M/BOX	KG/CAJA KG/BOX	CAJAS/PALET BOX/PALLET	CAJAS/EUR.PALET BOX/EUR.PALLET	M2/PALET SQ.M/PALLET	M2/EUR.PALET SQ.M/EUR.PALLET
ELEKTRA LUX 120	60x120 cm · 23,6"x47,2"	2	1,440	36,6	-	27	-	38,880
ELEKTRA LUX 90	45x90 cm · 17,7"x35,4"	3	1,210	26,7	32	20	38,720	24,200
ELEKTRA LUX 22,3	22,3x90 cm · 8,7"x35,4"	5	1,000	22,1	63	42	63,000	42,000
ELEKTRA LUX 60	60x60 cm · 23,6"x23,6"	3	1,080	23,6	48	40	51,840	43,200
ELEKTRA LUX 3060	30x60 cm · 11,8"x23,6"	6	1,080	24,0	48	60	51,840	64,800
ELEKTRA LUX 3060 C	30x60 cm · 11,8"x23,6"	5	0,900	21,7	56	48	50,400	43,200
MOSAICO ELEKTRA LUX T5	30x30 cm · 11,8"x11,8"	5	0,450	8,7	90	70	40,500	31,500
PIEZAS ESPECIALES - SPECIAL PIECES								
RODAPIÉ R ELEKTRA LUX 120 · P46	10x120 cm · 3,9"x47,2"	5	-	15,1	60	60	-	-
RODAPIÉ R ELEKTRA LUX 90 · P76	8,8x90 cm · 3,5"x35,4"	12	-	18,3	40	30	-	-
RODAPIÉ R ELEKTRA LUX 60 · P27	8,3x60 cm · 3,3"x23,6"	20	-	22,1	64	56	-	-
PELDAÑO GS ELEKTRA LUX 120 · P81	33x120 cm · 13"x47,2"	1	-	12,0	-	32	-	-
PELDAÑO GDD/GDI ELEKTRA LUX 120 · P82	33x120 cm · 13"x47,2"	1	-	12,0	-	27	-	-
PELDAÑO GS ELEKTRA LUX 90 · P77	33x90 cm · 13"x35,4"	2	-	14,4	19	13	-	-
PELDAÑO GDD/GDI ELEKTRA LUX 90 · P78	33x90 cm · 13"x35,4"	2	-	14,4	19	13	-	-
PELDAÑO GS ELEKTRA LUX 60 · P59	33x60 cm · 13"x23,6"	2	-	10,8	40	36	-	-
PELDAÑO GDD/GDI ELEKTRA LUX 60 · P69	33x60 cm · 13"x23,6"	2	-	11,7	40	36	-	-



wall: EMOTION 3060NR BLANCO Y NEGRO (30x60 cm), EMOTION LUX 3060NR INOX (30x60 cm).
floor: SMART LUX 60 BLACK (60x60 cm).

| PORCELÁNICO · PORCELAIN | NO RECTIFICADO · NON RECTIFIED |
| 30x60 cm · 11,8"x23,6" |
| BRILLO · GLOSSY |

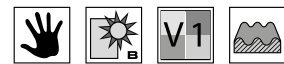

EMOTION LUX 3060NR INOX | 30x60 cm | **B33**



EMOTION 3060NR BLANCO | 30x60 cm | **B29**



EMOTION 3060NR NEGRO | 30x60 cm | **B30**

Decoración complementaria recomendada:
Recommended complementary decoration pieces:

PERFIL 90 ACERO | 1x90 cm | **P38**

PERFIL 90 ALUMINIO | 1x90 cm | **P45**

LISTA DE EMBALAJE PACKING LIST	FORMATO (cm) SIZE (inches)	PZAS/CAJA PIECES/BOX	M2/CAJA SQ.M/BOX	KG/CAJA KG/BOX	CAJAS/PALET BOX/PALLET	CAJAS/EUR.PALET BOX/EUR.PALLET	M2/PALET SQ.M/PALLET	M2/EUR.PALET SQ.M/EUR.PALLET
EMOTION LUX 3060NR	30x60 cm · 11,8"x23,6"	6	1,080	22,6	48	60	51,840	64,800
EMOTION 3060NR	30x60 cm · 11,8"x23,6"	6	1,080	22,6	48	60	51,840	64,800
PERFIL 90 ACERO/ALUMINIO	1x90 cm · 0,4"x35,4"	72	-	6,5	40	30	-	-

Pavimento recomendado: SMART 60, página 77 / Recommended floor tiles: SMART 60, page 77.



wall: LINES 3060NR BLANCO (30x60 cm), LINES LUX 3060NR INOX (30x60 cm), UNIK R3060 WHITE GLOSSY (30x60 cm), PERFIL 90 ALUMINIO (1x90 cm), MOSAICO LINES 30 BLANCO (30x30 cm).
floor: SMART LUX 60 SUPERWHITE (60x60 cm).

| PORCELÁNICO · PORCELAIN | NO RECTIFICADO · NON RECTIFIED |
| 30x60 cm · 11,8"x23,6" |
| BRILLO · GLOSSY |

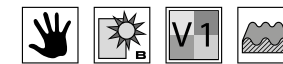

LINES LUX 3060NR INOX | 30x60 cm | **B33**



LINES 3060NR BLANCO | 30x60 cm | **B29**



LINES 3060NR NEGRO | 30x60 cm | **B30**

Decoración complementaria recomendada:
Recommended complementary decoration pieces:

PERFIL 90 ACERO | 1x90 cm | **P38**

PERFIL 90 ALUMINIO | 1x90 cm | **P45**

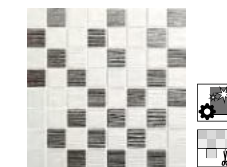

MOSAICO LINES 30
BLANCO | 30x30 cm | **P56**

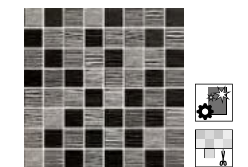

MOSAICO LINES 30
NEGRO | 30x30 cm | **P56**

LISTA DE EMBALAJE PACKING LIST	FORMATO (cm) SIZE (inches)	PZAS/CAJA PIECES/BOX	M2/CAJA SQ.M/BOX	KG/CAJA KG/BOX	CAJAS/PALET BOX/PALLET	CAJAS/EUR.PALET BOX/EUR.PALLET	M2/PALET SQ.M/PALLET	M2/EUR.PALET SQ.M/EUR.PALLET
LINES LUX 3060NR	30x60 cm · 11,8"x23,6"	6	1,080	22,6	48	60	51,840	64,800
LINES 3060NR	30x60 cm · 11,8"x23,6"	6	1,080	22,6	48	60	51,840	64,800
MOSAICO LINES 30	30x30 cm · 11,8"x11,8"	5	0,450	8,7	90	70	40,500	31,500
PERFIL 90 ACERO ALUMINIO	1x90 cm · 0,4"x35,4"	72	-	6,5	40	30	-	-

Pavimento recomendado: SMART 60, página 77 / Recommended floor tiles: SMART 60, page 77.

HARLEY collection

METALLIC & DECORATIVE | Metal

AZTECA

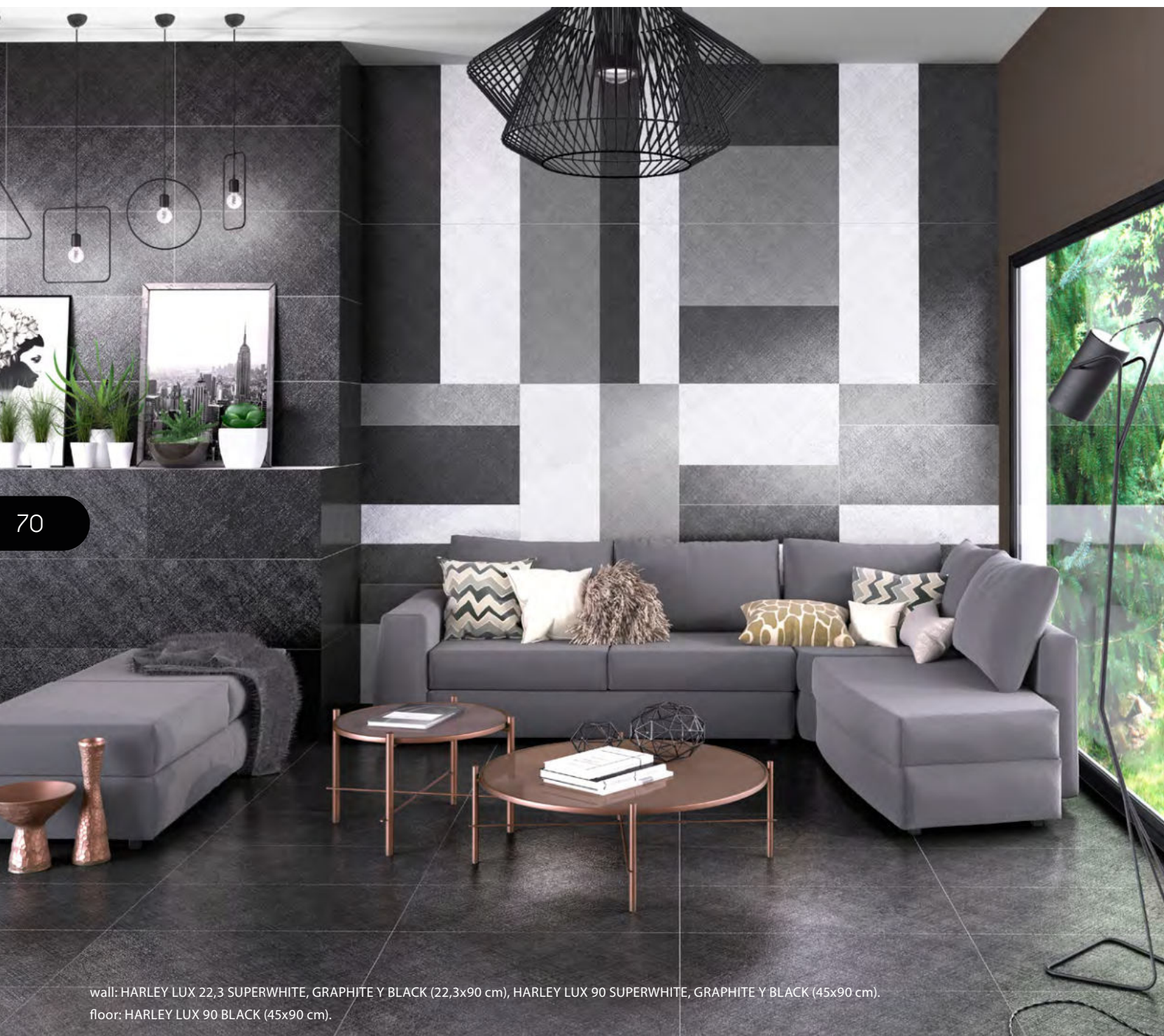

wall: HARLEY LUX 22,3 SUPERWHITE, GRAPHITE Y BLACK (22,3x90 cm), HARLEY LUX 90 SUPERWHITE, GRAPHITE Y BLACK (45x90 cm).
 floor: HARLEY LUX 90 BLACK (45x90 cm).



wall: HARLEY LUX 3060 SUPERWHITE Y GRAPHITE (30x60 cm), MOSAICO HARLEY LUX T5 GRAPHITE (30x30 cm).
 floor: HARLEY LUX 60 GRAPHITE (60x60 cm).

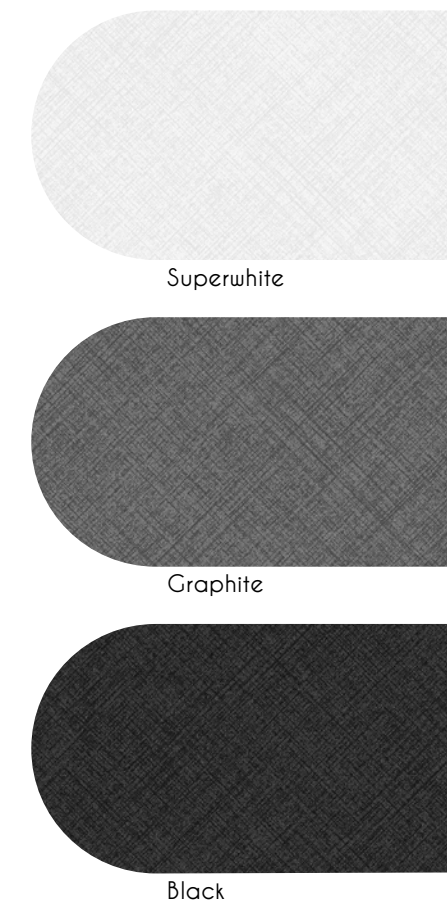

| PORCELÁNICO RECTIFICADO · RECTIFIED PORCELAIN |

45x90 cm
17,7"x35,4"

HARLEY LUX 90 | B78

22,3x90 cm
8,7"x35,4"

HARLEY LUX 22,3 | B81

| PORCELÁNICO RECTIFICADO · RECTIFIED PORCELAIN |

60x60 cm
23,6"x23,6"

HARLEY LUX 60 | B46

30x60 cm
11,8"x23,6"

HARLEY LUX 3060 | B46



HARLEY 90|60

| PORCELÁNICO · PORCELAIN | RECTIFICADO · RECTIFIED |
 | 45x90 cm · 17,7"x35,4" | 22,3x90 cm · 8,7"x35,4" | 60x60 cm · 23,6"x23,6" | 30x60 cm · 11,8"x23,6" |
 | LAPADO BRILLO · GLOSSY LAPATTO |

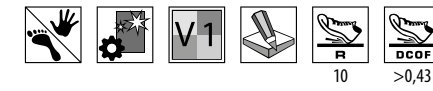

wall: HARLEY LUX 3060 SUPERWHITE, GRAPHITE Y BLACK (30x60 cm), MOSAICO HARLEY LUX T5 SUPERWHITE (30x30 cm).
 floor: HARLEY LUX 60 SUPERWHITE (60x60 cm).

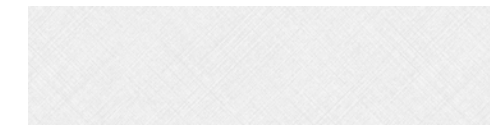

HARLEY LUX 22,3 SUPERWHITE | 22,3x90 cm | **B81** E

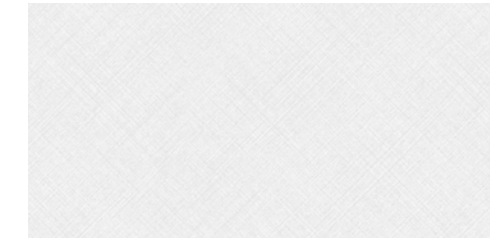

HARLEY LUX 90 SUPERWHITE | 45x90 cm | **B78** E

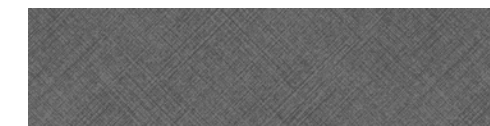

HARLEY LUX 22,3 GRAPHITE | 22,3x90 cm | **B81** D

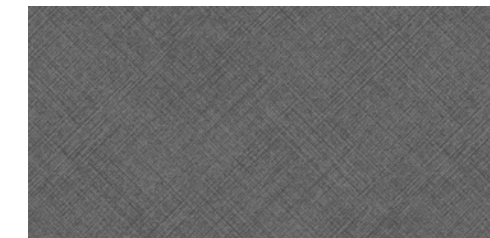

HARLEY LUX 90 GRAPHITE | 45x90 cm | **B78** D

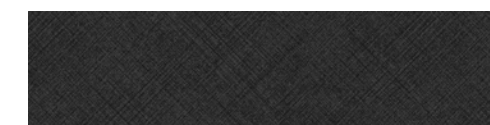

HARLEY LUX 22,3 BLACK | 22,3x90 cm | **B81** D

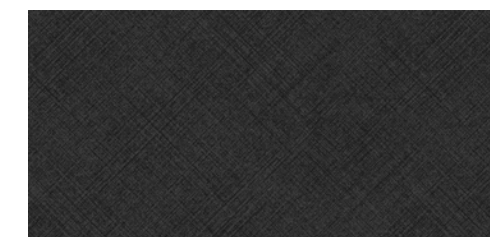

HARLEY LUX 90 BLACK | 45x90 cm | **B78** D

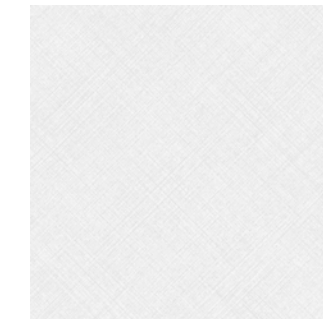

HARLEY LUX 60 SUPERWHITE | 60x60 cm | **B46** E

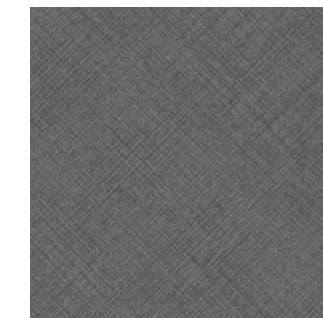

HARLEY LUX 60 GRAPHITE | 60x60 cm | **B46** D



HARLEY LUX 60 BLACK | 60x60 cm | **B46** D

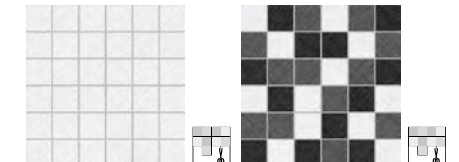

MOSAICO HARLEY LUX T5 SUPERWHITE | 30x30 cm | **P71** E | MOSAICO HARLEY LUX T5 MIX | 30x30 cm | **P71** E

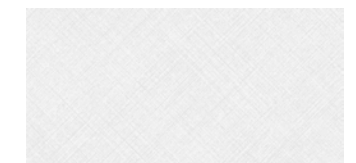

HARLEY LUX 3060 SUPERWHITE | 30x60 cm | **B46** E

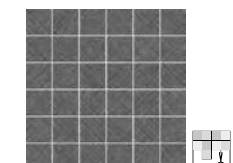

MOSAICO HARLEY LUX T5 GRAPHITE | 30x30 cm | **P71** E

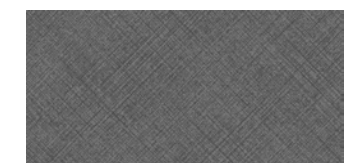

HARLEY LUX 3060 GRAPHITE | 30x60 cm | **B46** D

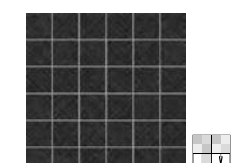

MOSAICO HARLEY LUX T5 BLACK | 30x30 cm | **P71** E

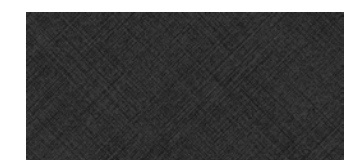

HARLEY LUX 3060 BLACK | 30x60 cm | **B46** D

LISTA DE EMBALAJE PACKING LIST	FORMATO (cm) SIZE (inches)	PZAS/CAJA PIECES/BOX	M2/CAJA SQ.M/BOX	KG/CAJA KG/BOX	CAJAS/PALET BOX/PALLET	CAJAS/EUR.PALET BOX/EUR.PALLET	M2/PALET SQ.M/PALET	M2/EUR.PALET SQ.M/EUR.PALLET
HARLEY LUX 90	45x90 cm · 17,7"x35,4"	3	1,210	26,7	32	20	38,720	24,200
HARLEY LUX 22,3	22,3x90 cm · 8,7"x35,4"	5	1,000	22,1	63	42	63,000	42,000
HARLEY LUX 60	60x60 cm · 23,6"x23,6"	3	1,080	23,6	48	40	51,840	43,200
HARLEY LUX 3060	30x60 cm · 11,8"x23,6"	6	1,080	24,0	48	60	51,840	64,800
MOSAICO HARLEY LUX T5	30x30 cm · 11,8"x11,8"	5	0,450	8,7	90	70	40,500	31,500
PIEZAS ESPECIALES · SPECIAL PIECES								
RODAPIÉ R HARLEY LUX 90 · P76	8,8x90 cm · 3,5"x35,4"	12	-	18,3	40	30	-	-
RODAPIÉ R HARLEY LUX 60 · P27	8,3x60 cm · 3,3"x23,6"	20	-	22,1	64	56	-	-
PELDAÑO GS HARLEY LUX 90 · P77	33x90 cm · 13"x35,4"	2	-	14,4	19	13	-	-
PELDAÑO GDD/GDI HARLEY LUX 90 · P78	33x90 cm · 13"x35,4"	2	-	14,4	19	13	-	-
PELDAÑO GS HARLEY LUX 60 · P59	33x60 cm · 13"x23,6"	2	-	10,8	40	36	-	-
PELDAÑO GDD/GDI HARLEY LUX 60 · P69	33x60 cm · 13"x23,6"	2	-	11,7	40	36	-	-



wall and floor: SETTECENTO LUX 60 (60x60 cm), HABITAT 20 ARCE (19,4x120 cm).



floor: SETTECENTO LUX 60 (60x60 cm).

| PORCELÁNICO · PORCELAIN | RECTIFICADO · RECTIFIED |
| 60x60 cm · 23,6"x23,6" |
| LAPADO BRILLO · GLOSSY LAPATTO |

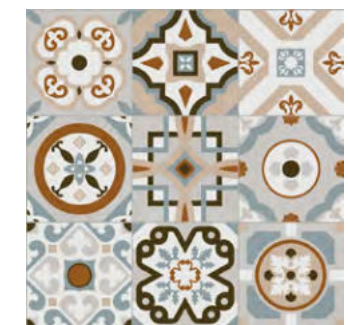

SETTECENTO LUX 60 | 60x60 cm | B37 | E

Se sirven diseños aleatorios en la misma caja.
Is delivered various designs in the same box.
Unidad de venta: 1 CAJA
Sales unit: 1 BOX

SETTECENTO collection METALLIC & DECORATIVE | Decorativo · Decorative

| PORCELÁNICO RECTIFICADO · RECTIFIED PORCELAIN |

60x60 cm
23,6"x23,6"

SETTECENTO LUX 60 | B37

LISTA DE EMBALAJE PACKING LIST	FORMATO (cm) SIZE (inches)	PZAS/CAJA PIECES/BOX	M2/CAJA SQ.M/BOX	KG/CAJA KG/BOX	CAJAS/PALET BOX/PALLET	CAJAS/EUR.PALET BOX/EUR.PALLET	M2/PALET SQ.M/PALLET	M2/EUR.PALET SQ.M/EUR.PALLET
SETTECENTO LUX 60	60x60 cm - 23,6"x23,6"	3	1,080	23,6	48	40	51,840	43,200

SMART 60

| PORCELÁNICO · PORCELAIN | RECTIFICADO · RECTIFIED |
 | 60x60 cm · 23,6"x23,6" | 30x60 cm · 11,8"x23,6" |
 | LAPADO BRILLO · GLOSSY LAPATTO |

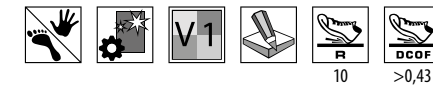

wall: SMART LUX 3060 BLACK (30x60 cm).
 floor: SMART LUX 60 BLACK (60x60 cm).



SMART LUX 60
 WHITE | 60x60 cm | B37

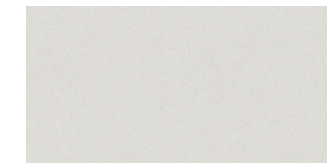

SMART LUX 3060
 WHITE | 30x60 cm | B37



SMART LUX 60
 SUPERWHITE | 60x60 cm | B46

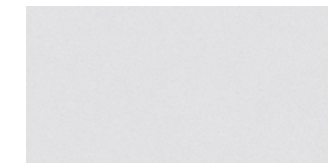

SMART LUX 3060
 SUPERWHITE | 30x60 cm | B46

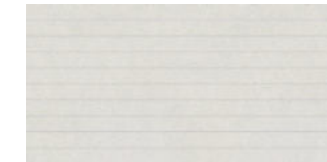

SMART LUX 3060
 C WHITE | 30x60 cm | B43

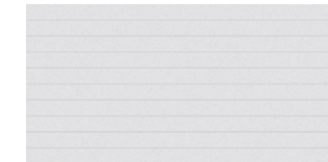

SMART LUX 3060
 C SUPERWHITE | 30x60 cm | B43

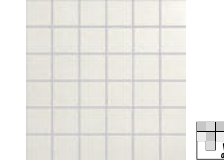

MOSAICO SMART LUX T5
 WHITE | 30x30 cm | P60

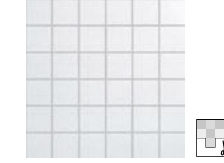

MOSAICO SMART LUX T5
 SUPERWHITE | 30x30 cm | P71

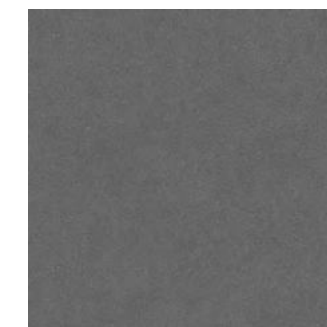

SMART LUX 60
 GRAPHITE | 60x60 cm | B46



SMART LUX 3060
 GRAPHITE | 30x60 cm | B46

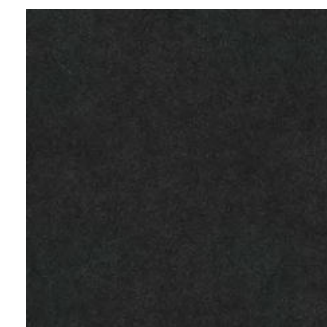

SMART LUX 60
 BLACK | 60x60 cm | B46

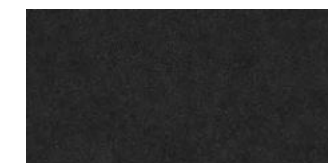

SMART LUX 3060
 BLACK | 30x60 cm | B46

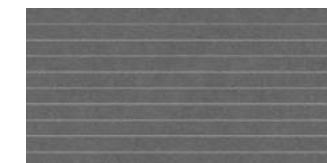

SMART LUX 3060
 C GRAPHITE | 30x60 cm | B43



SMART LUX 3060
 C BLACK | 30x60 cm | B43

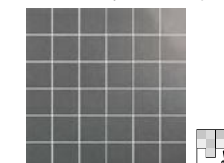

MOSAICO SMART LUX T5
 GRAPHITE | 30x30 cm | P71

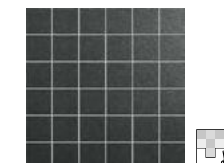

MOSAICO SMART LUX T5
 BLACK · 30x30 cm · P71

SMART collection METALLIC & DECORATIVE | Metal

| PORCELÁNICO RECTIFICADO · RECTIFIED PORCELAIN |

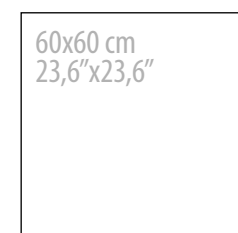

SMART LUX 60



SMART LUX 3060

LISTA DE EMBALAJE PACKING LIST	FORMATO (cm) SIZE (inches)	PZAS/CAJA PIECES/BOX	M2/CAJA SQ.M/BOX	KG/CAJA KG/BOX	CAJAS/PALET BOX/PALLET	CAJAS/EUR.PALET BOX/EUR.PALLET	M2/PALET SQ.M/PALLET	M2/EUR.PALET SQ.M/EUR.PALLET
SMART LUX 60	60x60 cm - 23,6"x23,6"	3	1,080	23,6	48	40	51,840	43,200
SMART LUX 3060	30x60 cm - 11,8"x23,6"	6	1,080	24,0	48	60	51,840	64,800
SMART LUX 3060 C	30x60 cm - 11,8"x23,6"	5	0,900	21,7	56	48	50,400	43,200
MOSAICO SMART LUX T5	30x30 cm - 11,8"x11,8"	5	0,450	9,3	90	70	40,500	31,500
PIEZAS ESPECIALES · SPECIAL PIECES								
RODAPIÉ R SMART LUX 60 - P27	8,3x60 cm - 3,3"x23,6"	20	-	22,1	64	56	-	-
PELDAÑO GS SMART LUX 60 - P59	33x60 cm - 13"x23,6"	2	-	10,8	40	36	-	-
PELDAÑO GDD/GDI SMART LUX 60 - P69	33x60 cm - 13"x23,6"	2	-	11,7	40	36	-	-

SYNTHESIS collection

METALLIC & DECORATIVE | Metal

AZTECA

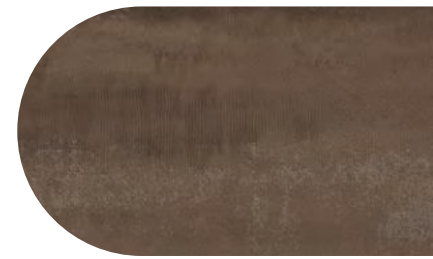

Oxide



White

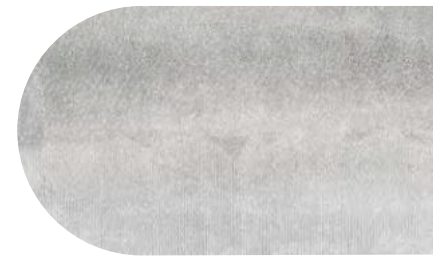

Grey



Black



Blue

| PORCELÁNICO RECTIFICADO · RECTIFIED PORCELAIN |

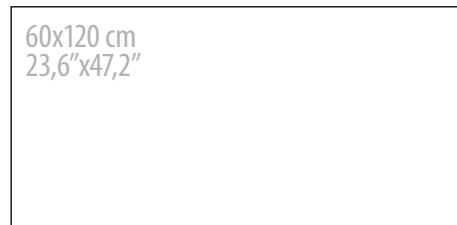

SYNTHESIS 120 | B83



SYNTHESIS 60 | B37

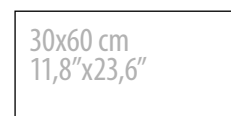

SYNTHESIS 3060 | B37

Dos lienzos diferentes: 120x260 cm - Two different graphic charts: 47,2"x102,4"

| PASTA BLANCA RECTIFICADA · RECTIFIED WHITE BODY |



SYNTHESIS R90 | B42



SYNTHESIS 120

| PORCELÁNICO · PORCELAIN | RECTIFICADO · RECTIFIED |
 | 60x120 cm · 23,6"x47,2" | 2 Lenzos 120x260 cm · 2 Graphic charts 47,2"x102,4" |
 | LAPADO MATE · MATT LAPATTO |



floor: SYNTHESIS 120 TEX BLUE (60x120 cm).



SYNTHESIS 120 OXIDE | 60x120 cm | B83



SYNTHESIS 120 TEX OXIDE | 60x120 cm | B84



SYNTHESIS 120 WHITE | 60x120 cm | B83



SYNTHESIS 120 TEX WHITE | 60x120 cm | B84



SYNTHESIS 120 GREY | 60x120 cm | B83



SYNTHESIS 120 TEX GREY | 60x120 cm | B84

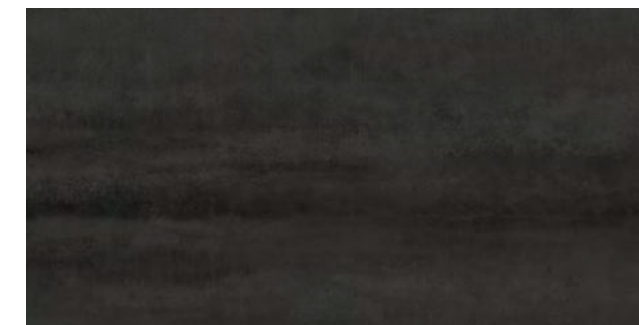

SYNTHESIS 120 BLACK | 60x120 cm | B83



SYNTHESIS 120 TEX BLACK | 60x120 cm | B84



SYNTHESIS 120 BLUE | 60x120 cm | B83



SYNTHESIS 120 TEX BLUE | 60x120 cm | B84

LISTA DE EMBALAJE PACKING LIST	FORMATO (cm) SIZE (inches)	PZAS/CAJA PIECES/BOX	M2/CAJA SQ.M/BOX	KG/CAJA KG/BOX	CAJAS/PALET BOX/PALLET	CAJAS/EUR.PALET BOX/EUR.PALLET	M2/PALET SQ.M/PALLET	M2/EUR.PALET SQ.M/EUR.PALLET
SYNTHESIS 120 / SYNTHESIS 120 TEX	60x120 cm · 23,6"x47,2"	2	1,440	36,6	-	27	-	38,880
PIEZAS ESPECIALES · SPECIAL PIECES								
RODAPIÉ R SYNTHESIS 120 · P46	10x120 cm · 3,9"x47,2"	5	-	15,1	60	60	-	-
PELDAÑO GS SYNTHESIS 120 · P81	33x120 cm · 13"x47,2"	1	-	12,0	-	32	-	-
PELDAÑO GDD/GDI SYNTHESIS 120 · P82	33x120 cm · 13"x47,2"	1	-	12,0	-	27	-	-

SYNTHESIS 60

| PORCELÁNICO · PORCELAIN | RECTIFICADO · RECTIFIED |
 | 60x60 cm · 23,6"x23,6" | 30x60 cm · 11,8"x23,6" | 2 Lienzos 120x260 cm · 2 Graphic charts 47,2"x102,4" |
 | LAPADO MATE · MATT LAPATTO |

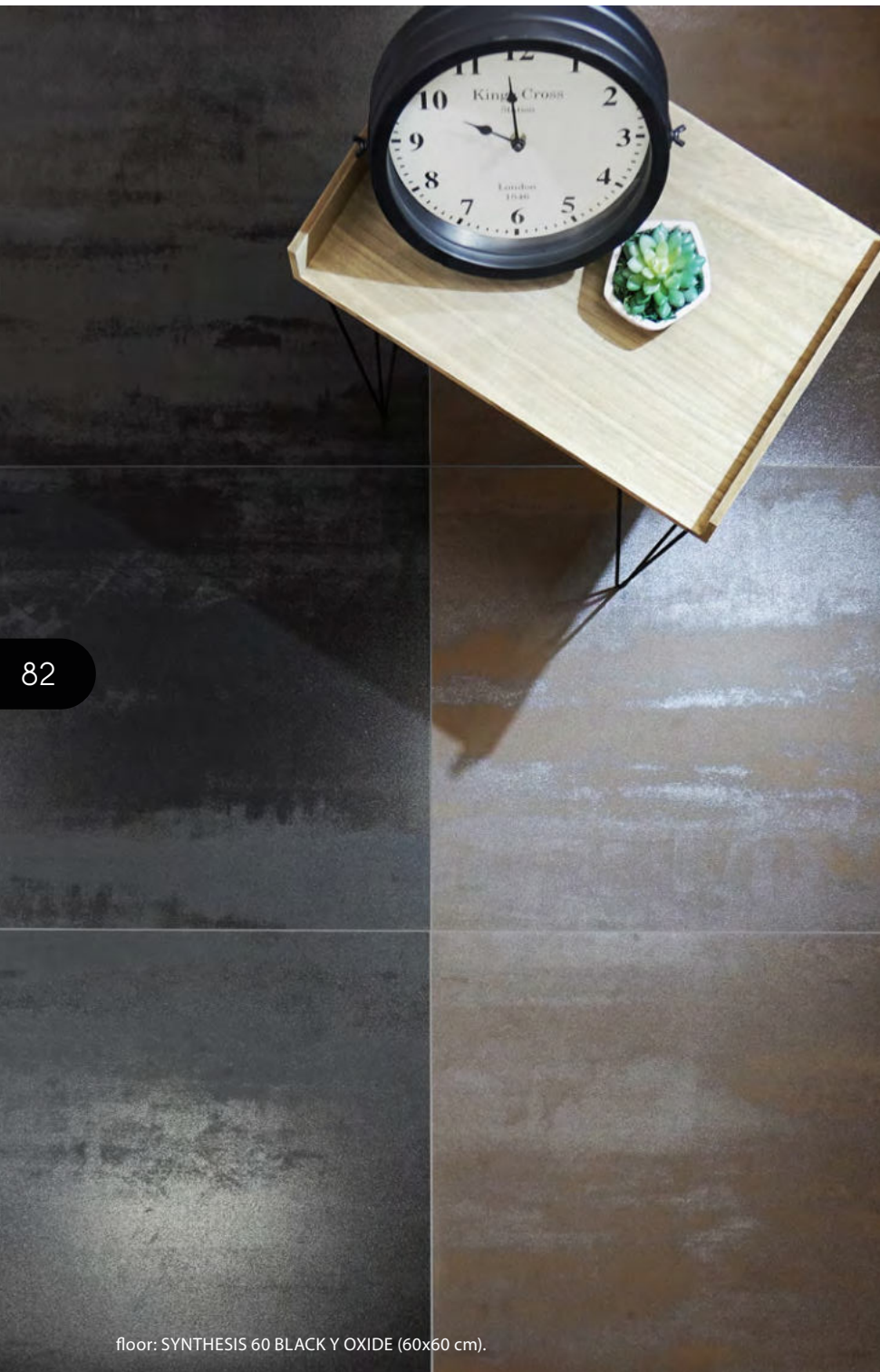

floor: SYNTHESIS 60 BLACK Y OXIDE (60x60 cm).



floor: MOSAICO SYNTHESIS Z3D BLUE (28,8x28,8 cm).



SYNTHESIS 60
WHITE | 60x60 cm | B37



SYNTHESIS 3060
OXIDE | 30x60 cm | B37

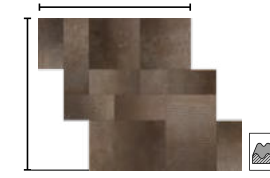

MOSAICO SYNTHESIS Z3D
OXIDE | 28,8x28,8 cm | P90



SYNTHESIS 60
OXIDE | 60x60 cm | B37



SYNTHESIS 3060
WHITE | 30x60 cm | B37



MOSAICO SYNTHESIS Z3D
WHITE | 28,8x28,8 cm | P90



SYNTHESIS 3060
GREY | 30x60 cm | B37



SYNTHESIS 3060
GREY | 30x60 cm | B37



MOSAICO SYNTHESIS Z3D
GREY | 28,8x28,8 cm | P90

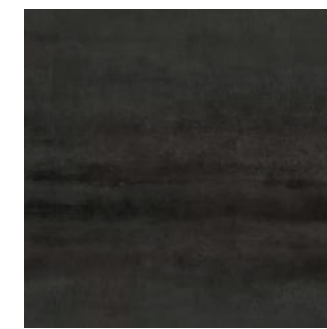

SYNTHESIS 60
BLACK | 60x60 cm | B37

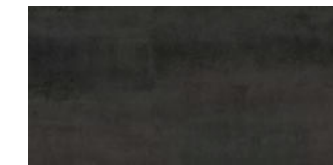

SYNTHESIS 3060
BLACK | 30x60 cm | B37



MOSAICO SYNTHESIS Z3D
BLACK | 28,8x28,8 cm | P90



SYNTHESIS 3060
BLUE | 30x60 cm | B37



MOSAICO SYNTHESIS Z3D
BLUE | 28,8x28,8 cm | P90



SYNTHESIS 60
BLUE | 60x60 cm | B37

LISTA DE EMBALAJE PACKING LIST	FORMATO (cm) SIZE (inches)	PZAS/CAJA PIECES/BOX	M2/CAJA SQ.M/BOX	KG/CAJA KG/BOX	CAJAS/PALET BOX/PALLET	CAJAS/EUR.PALET BOX/EUR.PALLET	M2/PALET SQ.M/PALLET	M2/EUR.PALET SQ.M/EUR.PALLET
SYNTHESIS 60	60x60 cm · 23,6"x23,6"	3	1,080	23,6	48	40	51,840	43,200
SYNTHESIS 3060	30x60 cm · 11,8"x23,6"	6	1,080	24,0	48	60	51,840	64,800
MOSAICO SYNTHESIS Z3D	28,8x28,8 cm · 11,3"x11,3"	6	0,498	12,2	108	84	53,784	41,832
PIEZAS ESPECIALES · SPECIAL PIECES								
RODAPIÉ R SYNTHESIS 60 · P27	8,3x60 cm · 3,3"x23,6"	20	-	22,1	64	56	-	-
PELDAÑO GS SYNTHESIS 60 · P59	33x60 cm · 13"x23,6"	2	-	10,8	40	36	-	-
PELDAÑO GDD/GDI SYNTHESIS 60 · P69	33x60 cm · 13"x23,6"	2	-	11,7	40	36	-	-

SYNTHESIS R90

| PASTA BLANCA · WHITE BODY | RECTIFICADO · RECTIFIED |
 | 30x90 cm · 11,8"x35,4" | 2 Lienzos 120x260 cm · 2 Graphic charts 47,2"x102,4" |
 | MATE · MATT |

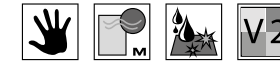

wall: SYNTHESIS R90 MILL BLACK (30x90 cm), SYNTHESIS R90 WHITE (30x90 cm).
 floor: SYNTHESIS 60 WHITE (60x60 cm).

Pieza de relieve con posición. No rotar durante la colocación.
 Structured piece with specific position. Do not rotate during collocation.



SYNTHESIS R90 WHITE | 30x90 cm | **B42**



SYNTHESIS R90 GREY | 30x90 cm | **B42**



SYNTHESIS R90 BLACK | 30x90 cm | **B42**



SYNTHESIS R90 MILL WHITE | 30x90 cm | **B43**



SYNTHESIS R90 MILL GREY | 30x90 cm | **B43**



SYNTHESIS R90 MILL BLACK | 30x90 cm | **B43**



DECORADO SYNCRO R90 WHITE | 30x90 cm | **P74**



DECORADO SYNCRO R90 GREY | 30x90 cm | **P74**



DECORADO SYNCRO R90 BLACK | 30x90 cm | **P74**

LISTA DE EMBALAJE PACKING LIST	FORMATO (cm) SIZE (inches)	PZAS/CAJA PIECES/BOX	M2/CAJA SQ.M/BOX	KG/CAJA KG/BOX	CAJAS/PALET BOX/PALLET	CAJAS/EUR.PALET BOX/EUR.PALLET	M2/PALET SQ.M/PALLET	M2/EUR.PALET SQ.M/EUR.PALLET
SYNTHESIS R90 / SYNTHESIS R90 MILL	30x90 cm · 11,8"x35,4"	4	1,080	19,3	72	45	77,760	48,600
DECORADO SYNCRO R90	30x90 cm · 11,8"x35,4"	4	1,080	20,7	18	12	19,440	12,960



86

wall: TALISMAN 3060 BLANCO (30x60 cm), PERFIL 90 ALUMINIO (1x90 cm), TALISMAN LUX 3060 INOX (30x60 cm)
 floor: SMART LUX 60 SUPERWHITE (60x60 cm).

| PORCELÁNICO · PORCELAIN | NO RECTIFICADO · NON RECTIFIED |
 | 30x60 cm · 11,8"x23,6" |
 | BRILLO · GLOSSY |

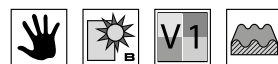

TALISMAN LUX 3060 INOX | 30x60 cm | **B33**



TALISMAN 3060 BLANCO | 30x60 cm | **B29**



TALISMAN 3060 NEGRO | 30x60 cm | **B30**

Decoración complementaria recomendada:
 Recommended complementary decoration pieces:

PERFIL 90 ACERO | 1x90 cm | **P38**



PERFIL 90 ALUMINIO | 1x90 cm | **P45**

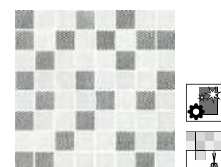

MOSAICO LINK 30
 BLANCO | 30x30 cm | **P56**

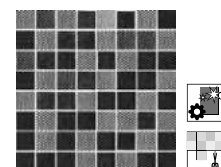

MOSAICO LINK 30
 NEGRO | 30x30 cm | **P56**

LISTA DE EMBALAJE PACKING LIST	FORMATO (cm) SIZE (inches)	PZAS/CAJA PIECES/BOX	M2/CAJA SQ.M/BOX	KG/CAJA KG/BOX	CAJAS/PALET BOX/PALLET	CAJAS/EUR.PALET BOX/EUR.PALLET	M2/PALET SQ.M/PALLET	M2/EUR.PALET SQ.M/EUR.PALLET
TALISMAN LUX 3060	30x60 cm · 11,8"x23,6"	6	1,080	22,6	48	60	51,840	64,800
TALISMAN 3060	30x60 cm · 11,8"x23,6"	6	1,080	22,6	48	60	51,840	64,800
MOSAICO LINK 30	30x30 cm · 11,8"x11,8"	5	0,450	8,7	90	70	40,500	31,500
PERFIL 90 ACERO ALUMINIO	1x90 cm · 0,4"x35,4"	72	-	6,5	40	30	-	-

Pavimento recomendado: SMART 60, página 77. / Recommended floor tiles: SMART 60, page 77.



87

wall: TITANIUM 3060 ÓXIDO (30x60 cm), MOSAICO TITANIUM 30 ÓXIDO (30x30 cm).
 floor: TITANIUM 3060 ÓXIDO (30x60 cm).

| PORCELÁNICO · PORCELAIN | NO RECTIFICADO · NON RECTIFIED |
 | 30x60 cm · 11,8"x23,6" |
 | SATINADO · SATIN |



TITANIUM 3060 ÓXIDO | 30x60 cm | **B28**



TITANIUM 3060 NEGRO | 30x60 cm | **B28**

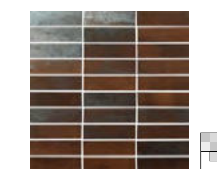

MOSAICO TITANIUM 30
 ÓXIDO | 30x30 cm | **P71**

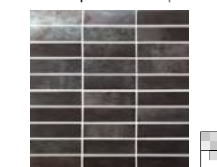

MOSAICO TITANIUM 30
 NEGRO | 30x30 cm | **P71**

LISTA DE EMBALAJE PACKING LIST	FORMATO (cm) SIZE (inches)	PZAS/CAJA PIECES/BOX	M2/CAJA SQ.M/BOX	KG/CAJA KG/BOX	CAJAS/PALET BOX/PALLET	CAJAS/EUR.PALET BOX/EUR.PALLET	M2/PALET SQ.M/PALLET	M2/EUR.PALET SQ.M/EUR.PALLET
TITANIUM 3060	30x60 cm · 11,8"x23,6"	6	1,080	22,6	48	60	51,840	64,800
MOSAICO TITANIUM 30	30x30 cm · 11,8"x11,8"	5	0,450	9,3	90	70	40,500	31,500



wall: TRINITY LUX 90 SUPERWHITE (45x90 cm).
 floor: TRINITY LUX 90 GRAPHITE (45x90 cm).



wall: TRINITY LUX 3060 SUPERWHITE Y GRAPHITE (30x60 cm),
 TRINITY LUX 3060 C BLACK (30x60 cm), MOSAICO TRINITY LUX T5 MIX (30x30 cm).
 floor: TRINITY LUX 60 BLACK (60x60 cm).

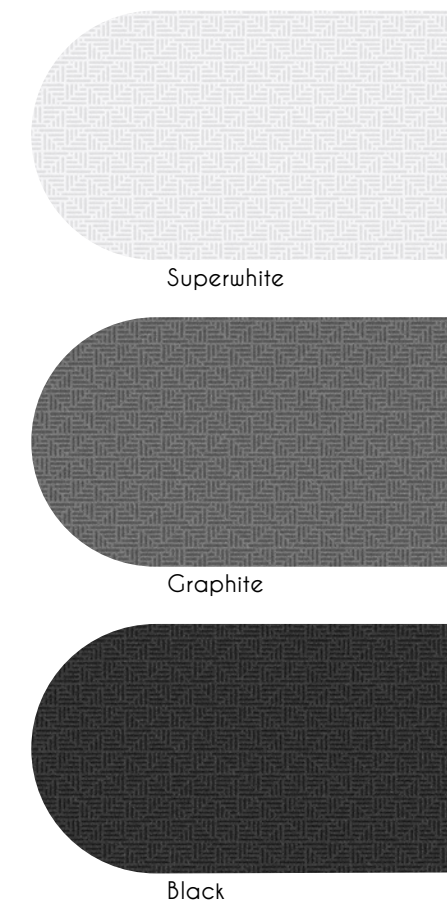

| PORCELÁNICO RECTIFICADO · RECTIFIED PORCELAIN |



TRINITY LUX 90 | B78



TRINITY LUX 22,3 | B81

| PORCELÁNICO RECTIFICADO · RECTIFIED PORCELAIN |

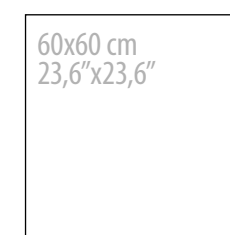

TRINITY LUX 60 | B46

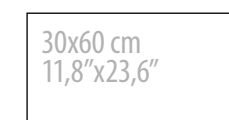

TRINITY LUX 3060 | B46

TRINITY 90|60

| PORCELÁNICO · PORCELAIN | RECTIFICADO · RECTIFIED |
 | 45x90 cm · 17,7"x35,4" | 22,3x90 cm · 8,7"x35,4" | 60x60 cm · 23,6"x23,6" | 30x60 cm · 11,8"x23,6" |
 | LAPADO BRILLO · GLOSSY LAPATTO |

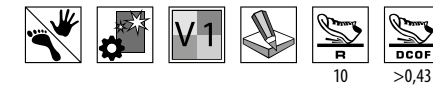

wall: TRINITY LUX 3060 SUPERWHITE (30x60 cm), TRINITY LUX 60 SUPERWHITE (60x60 cm).
 floor: TRINITY LUX 22,3 BLACK (22,3x90 cm).

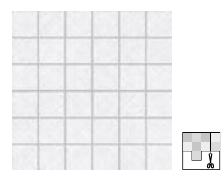
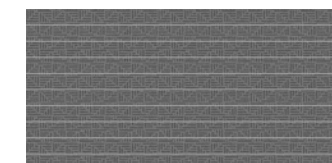
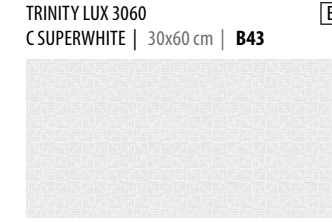
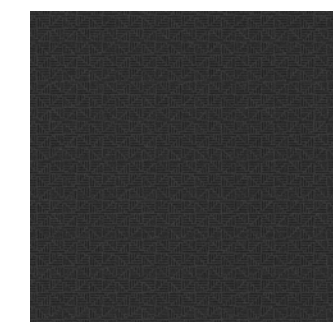
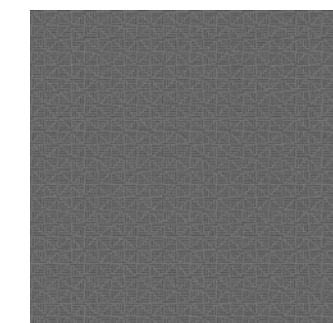
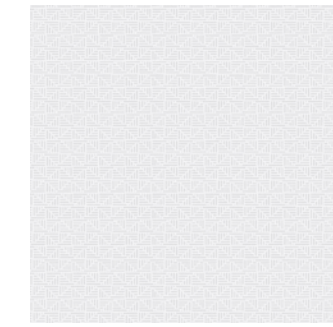
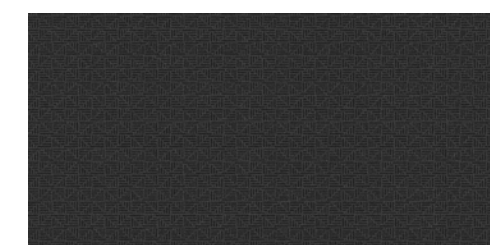
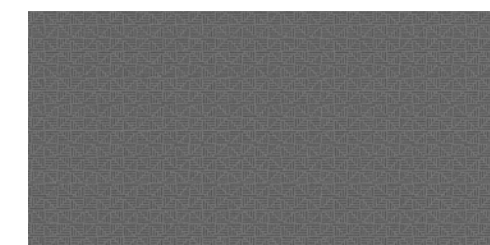
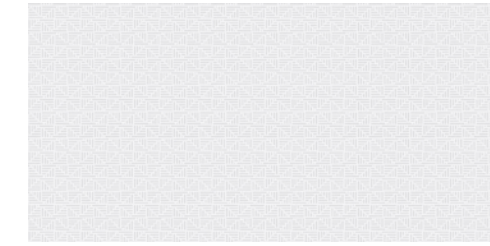

MOSAICO TRINITY LUX T5 SUPERWHITE | 30x30 cm | **P71**

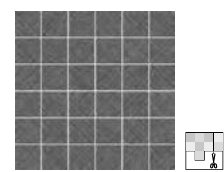

MOSAICO TRINITY LUX T5 GRAPHITE | 30x30 cm | **P71**

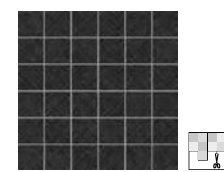

MOSAICO TRINITY LUX T5 BLACK | 30x30 cm | **P71**

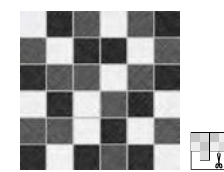

MOSAICO TRINITY LUX T5 MIX | 30x30 cm | **P71**

LISTA DE EMBALAJE PACKING LIST	FORMATO (cm) SIZE (inches)	PZAS/CAJA PIECES/BOX	M2/CAJA SQ.M/BOX	KG/CAJA KG/BOX	CAJAS/PALET BOX/PALLET	CAJAS/EUR.PALET BOX/EUR.PALLET	M2/PALET SQ.M/PALLET	M2/EUR.PALET SQ.M/EUR.PALLET
TRINITY LUX 90	45x90 cm · 17,7"x35,4"	3	1,210	26,7	32	20	38,720	24,200
TRINITY LUX 22,3	22,3x90 cm · 8,7"x35,4"	5	1,000	22,1	63	42	63,000	42,000
TRINITY LUX 60	60x60 cm · 23,6"x23,6"	3	1,080	23,6	48	40	51,840	43,200
TRINITY LUX 3060	30x60 cm · 11,8"x23,6"	6	1,080	24,0	48	60	51,840	64,800
TRINITY LUX 3060 C	30x60 cm · 11,8"x23,6"	5	0,900	21,7	56	48	50,400	43,200
MOSAICO TRINITY LUX T5	30x30 cm · 11,8"x11,8"	5	0,450	8,7	90	70	40,500	31,500
PIEZAS ESPECIALES · SPECIAL PIECES								
RODAPÍE R TRINITY LUX 90 · P76	8,8x90 cm · 3,5"x35,4"	12	-	18,3	40	30	-	-
RODAPÍE R TRINITY LUX 60 · P27	8,3x60 cm · 3,3"x23,6"	20	-	22,1	64	56	-	-
PELDAÑO GS TRINITY LUX 90 · P77	33x90 cm · 13"x35,4"	2	-	14,4	19	13	-	-
PELDAÑO GDD/GDI TRINITY LUX 90 · P78	33x90 cm · 13"x35,4"	2	-	14,4	19	13	-	-
PELDAÑO GS TRINITY LUX 60 · P59	33x60 cm · 13"x23,6"	2	-	10,8	40	36	-	-
PELDAÑO GDD/GDI TRINITY LUX 60 · P69	33x60 cm · 13"x23,6"	2	-	11,7	40	36	-	-

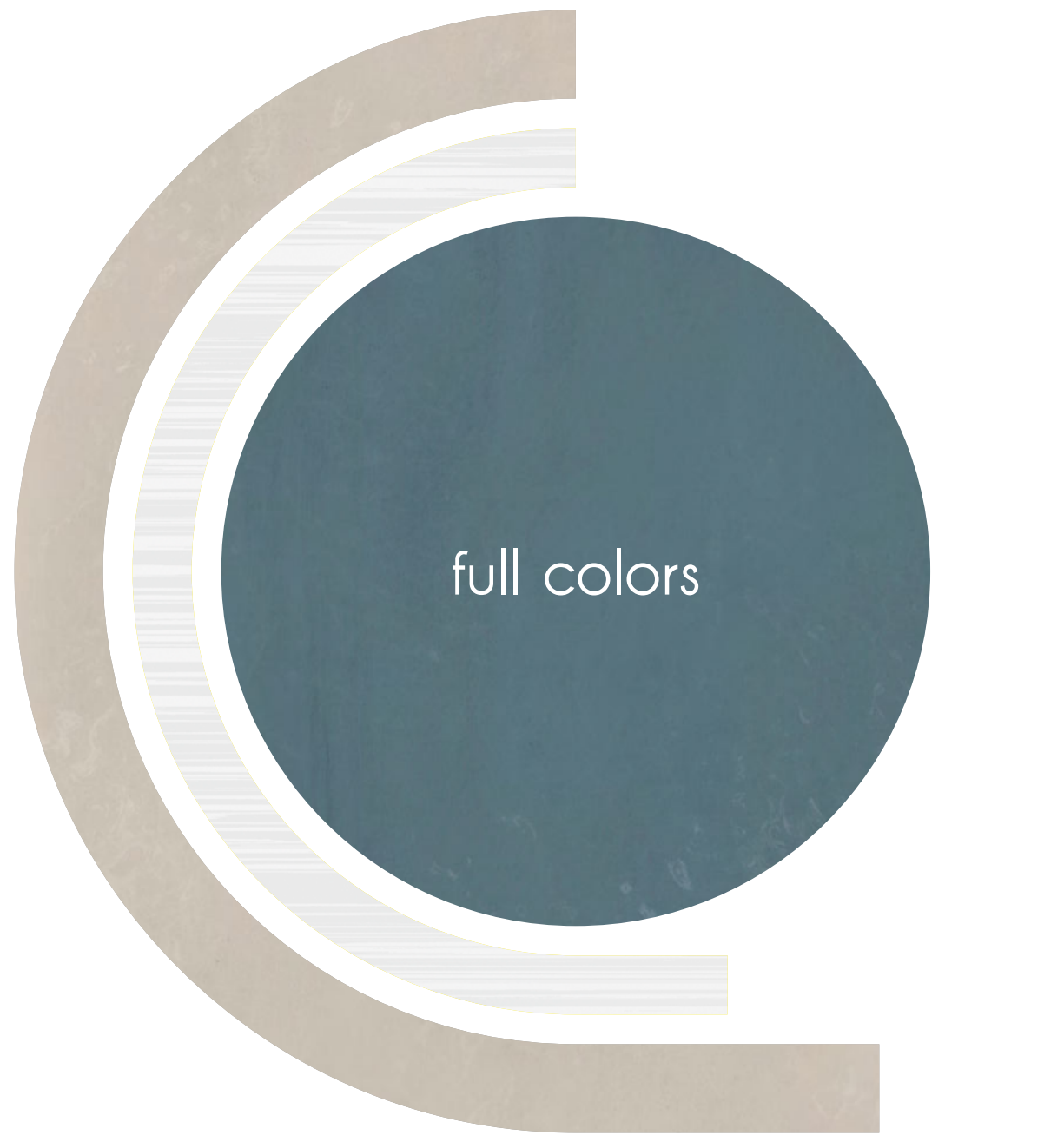

AZTECA

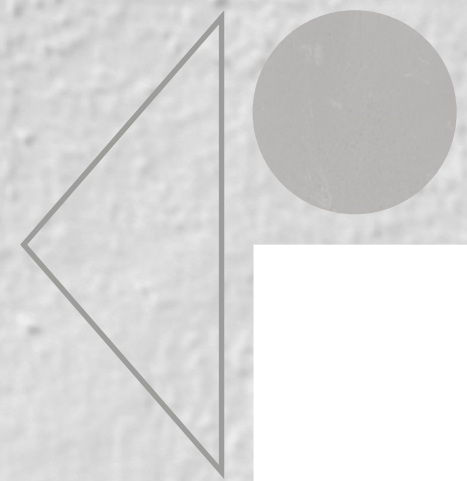

ATELIERcollection	94-97
BEAUTYcollection	98
CANVAScollection	99
FUNNYcollection	100
INFINITYcollection	101
KEYWESTcollection.....	102
SEASONScollection.....	103
UNIKcollection	104-107



| PASTA BLANCA RECTIFICADA - RECTIFIED WHITE BODY |

30x90 cm
11,8"x35,4"

ATELIER R90 | B42

ATELIER R90

| PASTA BLANCA · WHITE BODY | RECTIFICADO · RECTIFIED |
 | 30x90 cm · 11,8"x35,4" |
 | BRILLO · GLOSSY |

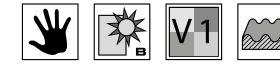

wall: DECORADO ATELIER R90 MURETTO (30x90 cm).



ATELIER R90 TAUPE | 30x90 cm | **B42**



ATELIER R90 BIANCO | 30x90 cm | **B42**



ATELIER R90 GRIGIO | 30x90 cm | **B42**

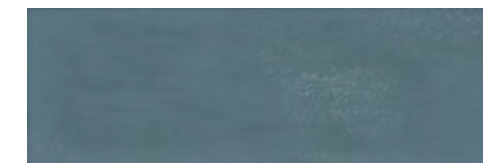

ATELIER R90 MARINE | 30x90 cm | **B42**

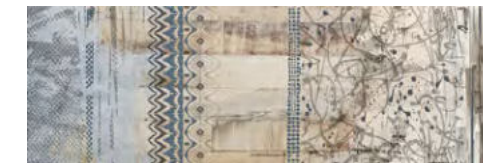

DECORADO 2 ANGELO R90 | 30x90 cm | **P74** cada pieza - each piece
 Formado por dos piezas. Unidad de venta: 1 caja.
 It's made up of two pieces. Sales unit: 1 box.



ATELIER R90 MURETTO TAUPE | 30x90 cm | **B43**



ATELIER R90 MURETTO BIANCO | 30x90 cm | **B43**



ATELIER R90 MURETTO GRIGIO | 30x90 cm | **B43**

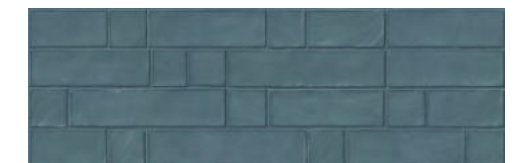

ATELIER R90 MURETTO MARINE | 30x90 cm | **B43**



DECORADO ATELIER R90 MURETTO | 30x90 cm | **B43**



DECORADO ATLANTIC R90 | 30x90 cm | **P63**

LISTA DE EMBALAJE PACKING LIST	FORMATO (cm) SIZE (inches)	PZAS/CAJA PIECES/BOX	M2/CAJA SQ.M/BOX	KG/CAJA KG/BOX	CAJAS/PALET BOX/PALLET	CAJAS/EUR.PALET BOX/EUR.PALLET	M2/PALET SQ.M/PALLET	M2/EUR.PALET SQ.M/EUR.PALLET
ATELIER R90 / ATELIER R90 MURETTO / DECORADO ATELIER R90 MURETTO	30x90 cm - 11,8"x35,4"	4	1,080	19,3	72	45	77,760	48,600
DECORADO 2 ANGELO R90	30x90 cm - 11,8"x35,4"	4	1,080	20,0	18	12	19,440	12,960
DECORADO ATLANTIC R90	30x90 cm - 11,8"x35,4"	4	1,080	20,7	18	12	19,440	12,960

Pavimento recomendado: Colecciones STUDIO, página 36-45 y DELHI 120, página 127 / Recommended floor tiles: STUDIO, page36-45 and DELHI 120, page 127, collections.



wall: BEAUTY R90 WHITE (30x90 cm), ROYAL LUX 20 ARCE (19,4x120 cm).
floor: ROYAL LUX 20 SAPELLY (19,4x120 cm).

| PASTA BLANCA · WHITE BODY | RECTIFICADO · RECTIFIED |
| 30x90 cm · 11,8"x35,4" |
| BRILLO · GLOSSY |

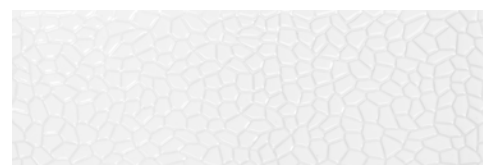

BEAUTY R90 BLANCO | 30x90 cm | B43

Decoración complementaria recomendada:
Recommended complementary decoration pieces:

PERFIL 90 ACERO | 1x90 cm | P38

PERFIL 90 ALUMINIO | 1x90 cm | P45

LISTA DE EMBALAJE PACKING LIST	FORMATO (cm) SIZE (inches)	PZAS/CAJA PIECES/BOX	M2/CAJA SQ.M/BOX	KG/CAJA KG/BOX	CAJAS/PALET BOX/PALLET	CAJAS/EUR.PALET BOX/EUR.PALLET	M2/PALET SQ.M/PALLET	M2/EUR.PALET SQ.M/EUR.PALLET
BEAUTY R90	30x90 cm - 11,8"x35,4"	4	1,080	19,3	72	45	77,760	48,600
PERFIL 90 ACERO/ALUMINIO	1x90 cm - 0,4"x35,4"	72	-	6,5	40	30	-	-

Pavimento recomendado: DELHI 120 página 127, HABITAT 120 página 143, NAIROBI 120 página 149 y ROYAL 120 página 151.
Recommended floor tiles: DELHI 120 página 127, HABITAT 120 página 143, NAIROBI 120 página 149 and ROYAL 120 página 151.



wall: CANVAS R3060 WHITE (30x60 cm).
floor: STONEAGE LUX 60 GREY (60x60 cm).

| PASTA BLANCA · WHITE BODY | NO RECTIFICADO · NON RECTIFIED |
| 30x60 cm · 11,8"x23,6" |
| MATE · MATT |

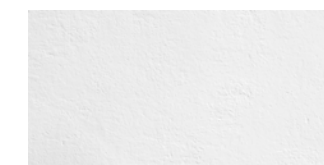
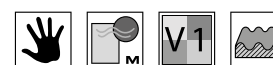

CANVAS R3060 WHITE | 30x60 cm | B20

LISTA DE EMBALAJE PACKING LIST	FORMATO (cm) SIZE (inches)	PZAS/CAJA PIECES/BOX	M2/CAJA SQ.M/BOX	KG/CAJA KG/BOX	CAJAS/PALET BOX/PALLET	CAJAS/EUR.PALET BOX/EUR.PALLET	M2/PALET SQ.M/PALLET	M2/EUR.PALET SQ.M/EUR.PALLET
CANVAS R3060	30x60 cm - 11,8"x23,6"	6	1,080	19,1	72	60	77,760	64,800



100

floor: FUNNY COLORS (26,7x23,2 cm).

| PORCELÁNICO · PORCELAIN | NO RECTIFICADO · NON RECTIFIED |
 | 26,7x23,2 cm · 10,5"x9,1" |
 | NATURAL · NATURAL |

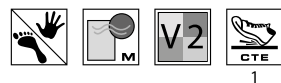

FUNNY WHITE | 26,7x23,2 cm | B99 □

FUNNY COLORS | 26,7x23,2 cm | B90 □

Se sirven colores aleatorios en la misma caja / Is delivered various colors in the same box.
 Unidad de venta: 1 CAJA / Sales unit: 1 BOX



LISTA DE EMBALAJE PACKING LIST	FORMATO (cm) SIZE (inches)	PZAS/CAJA PIECES/BOX	M2/CAJA SQ.M/BOX	KG/CAJA KG/BOX	CAJAS/PALET BOX/PALLET	CAJAS/EUR.PALET BOX/EUR.PALLET	M2/PALET SQ.M/PALLET	M2/EUR.PALET SQ.M/EUR.PALLET
FUNNY	23,2x26,7 cm - 9,1"x10,5"	16	0,768	14,6	72	60	55,296	46,080



101

| PASTA ROJA · RED BODY | NO RECTIFICADO · NON RECTIFIED |
 | 20x60 cm · 7,9"x23,6" |
 | MATE Y BRILLO · MATT AND GLOSSY |

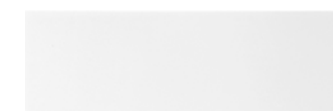

INFINITY PR60 WHITE MATT | 20x60 cm | B61



INFINITY PR60 WHITE GLOSSY | 20x60 cm | B61



INFINITY PR60 ZEN WHITE MATT | 20x60 cm | B62



INFINITY PR60 ZEN WHITE GLOSSY | 20x60 cm | B62

LISTA DE EMBALAJE PACKING LIST	FORMATO (cm) SIZE (inches)	PZAS/CAJA PIECES/BOX	M2/CAJA SQ.M/BOX	KG/CAJA KG/BOX	CAJAS/PALET BOX/PALLET	CAJAS/EUR.PALET BOX/EUR.PALLET	M2/PALET SQ.M/PALLET	M2/EUR.PALET SQ.M/EUR.PALLET
INFINITY PR60	20x60 cm - 7,9"x23,6"	9	1,080	19,2	80	64	86,400	69,120
INFINITY PR60 ZEN	20x60 cm - 7,9"x23,6"	9	1,080	18,1	80	64	86,400	69,120



102

wall: KEYWEST R90 WHITE (30x90 cm).
floor: DELHI 20 ASH (19,4x120 cm).

| PASTA BLANCA · WHITE BODY | RECTIFICADO · RECTIFIED |
| 30x90 cm · 11,8"x35,4" | 30x60 cm · 11,8"x23,6" |
| MATE · MATT |



KEYWEST R90 WHITE | 30x90 cm | B42



KEYWEST R3060 RECT WHITE | 30x60 cm | B65

LISTA DE EMBALAJE PACKING LIST	FORMATO (cm) SIZE (inches)	PZAS/CAJA PIECES/BOX	M2/CAJA SQ.M/BOX	KG/CAJA KG/BOX	CAJAS/PALET BOX/PALLET	CAJAS/EUR.PALET BOX/EUR.PALLET	M2/PALET SQ.M/PALLET	M2/EUR.PALET SQ.M/EUR.PALLET
KEYWEST R90	30x90 cm · 11,8"x35,4"	4	1,080	19,3	72	45	77,760	48,600
KEYWEST R3060 RECT	30x60 cm · 11,8"x23,6"	6	1,080	19,1	72	60	77,760	64,800



103

wall: SEASONS R90 WHITE (30x90 cm), DELHI 20 ALMOND (19,4x120 cm).
floor: STONEAGE 60 IVORY (60x60 cm), DELHI 20 ALMOND (19,4x120 cm).

| PASTA BLANCA · WHITE BODY | RECTIFICADO · RECTIFIED |
| 30x90 cm · 11,8"x35,4" | 30x60 cm · 11,8"x23,6" |
| BRILLO · GLOSSY |

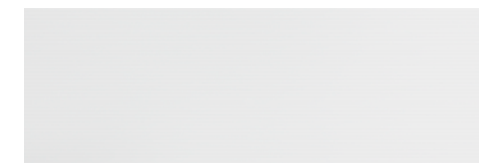
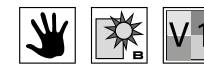

SEASONS R90 WHITE | 30x90 cm | B42

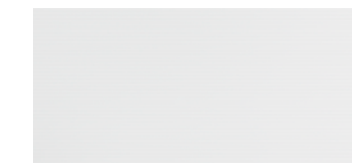

SEASONS R3060 RECT WHITE | 30x60 cm | B65

LISTA DE EMBALAJE PACKING LIST	FORMATO (cm) SIZE (inches)	PZAS/CAJA PIECES/BOX	M2/CAJA SQ.M/BOX	KG/CAJA KG/BOX	CAJAS/PALET BOX/PALLET	CAJAS/EUR.PALET BOX/EUR.PALLET	M2/PALET SQ.M/PALLET	M2/EUR.PALET SQ.M/EUR.PALLET
SEASONS R90	30x90 cm · 11,8"x35,4"	4	1,080	19,3	72	45	77,760	48,600
SEASONS R3060 RECT	30x60 cm · 11,8"x23,6"	6	1,080	19,1	72	60	77,760	64,800



| PASTA BLANCA RECTIFICADA · RECTIFIED WHITE BODY |

40x120 cm
15,7" x 47,2"

UNIK R120

30x90 cm
11,8" x 35,4"

UNIK R90

30x60 cm
11,8" x 23,6"

UNIK R3060 RECT

| PASTA BLANCA NO RECTIFICADA · NON RECTIFIED WHITE BODY |

30x60 cm
11,8" x 23,6"

UNIK R3060

UNIK R120|R90|R3060R

| PASTA BLANCA · WHITE BODY | RECTIFICADO · RECTIFIED |
 | 40x120 cm · 15,7"x47,2" | 30x90 cm · 11,8"x35,4" | 30x60 cm · 11,8"x23,6" |
 | MATE Y BRILLO · MATT AND GLOSSY |



wall: UNIK R120 QUEEN WHITE GLOSSY (40x120 cm), HABITAT 20 ROBLE (19,4x120 cm), WELLNESS LUX 60 GREY (60x60 cm).
 floor: WELLNESS LUX 60 WHITE (60x60 cm).

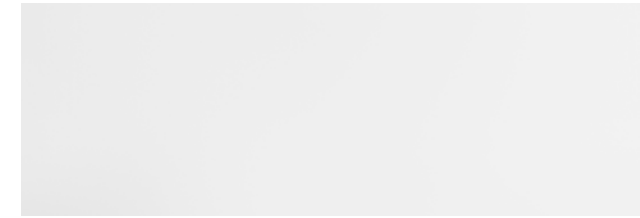

UNIK R120 WHITE MATT | 40x120 cm | **B93**

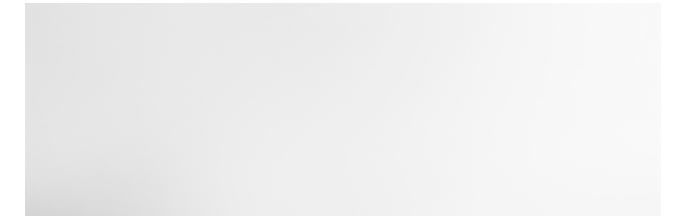

UNIK R120 WHITE GLOSSY | 40x120 cm | **B96**



UNIK R120 QUEEN WHITE MATT | 40x120 cm | **B95**



UNIK R120 QUEEN WHITE GLOSSY | 40x120 cm | **B98**

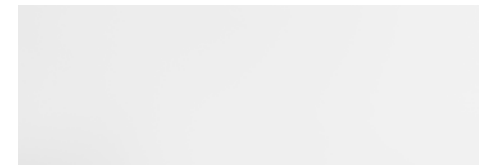

UNIK R90 WHITE MATT | 30x90 cm | **B40**

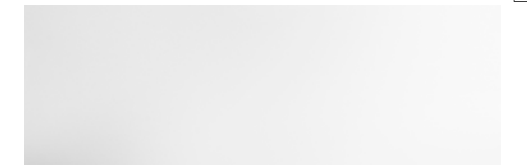

UNIK R90 WHITE GLOSSY | 30x90 cm | **B40**

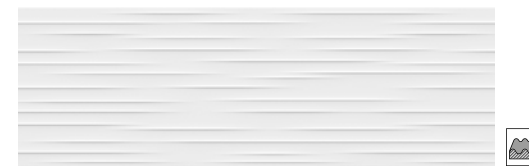

UNIK R90 FROST WHITE MATT | 30x90 cm | **B43**



UNIK R90 FROST WHITE GLOSSY | 30x90 cm | **B43**



UNIK R90 BUBBLES WHITE MATT | 30x90 cm | **B43**



UNIK R90 BUBBLES WHITE GLOSSY | 30x90 cm | **B43**

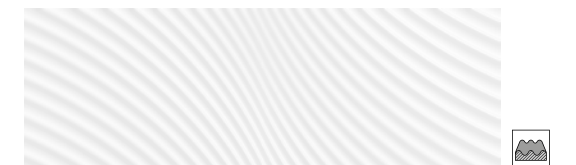

UNIK R90 DUNES WHITE GLOSSY | 30x90 cm | **B43**

UNIK R3060

| PASTA BLANCA · WHITE BODY |
 | NO RECTIFICADO · NON RECTIFIED |
 | 30x60 cm · 11,8"x23,6" |
 | MATE Y BRILLO · MATT AND GLOSSY |

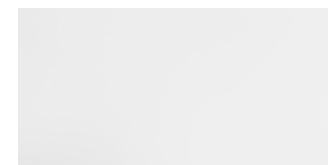

UNIK R3060 WHITE MATT | 30x60 cm | **B11**

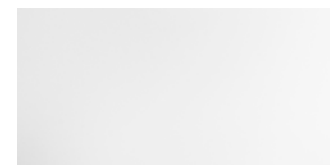

UNIK R3060 WHITE GLOSSY | 30x60 cm | **B11**

Decoración complementaria recomendada:
 Recommended complementary decoration pieces:

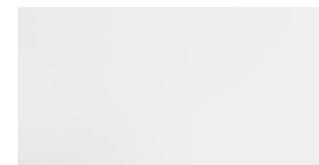

UNIK R3060 RECT WHITE MATT | 30x60 cm | **B25**

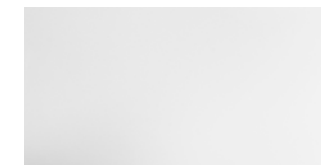

UNIK R3060 RECT WHITE GLOSSY | 30x60 cm | **B25**

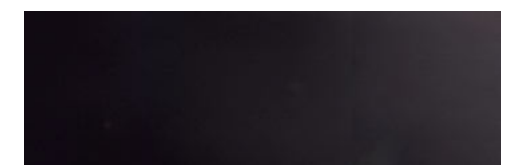

UNIK R90 BLACK GLOSSY | 30x90 cm | **B41**



UNIK R90 BUBBLES BLACK GLOSSY | 30x90 cm | **B43**

LISTA DE EMBALAJE PACKING LIST	FORMATO (cm) SIZE (inches)	PZAS/CAJA PIECES/BOX	M2/CAJA SQ.M/BOX	KG/CAJA KG/BOX	CAJAS/PALET BOX/PALLET	CAJAS/EUR.PALET BOX/EUR.PALLET	M2/PALET SQ.M/PALLET	M2/EUR.PALET SQ.M/EUR.PALLET
UNIK R120 / UNIK R120 QUEEN	40x120 cm - 15,7"x47,2"	3	1,440	28,7	-	24 (pseudo)	-	34,560 (pseudo)
UNIK R90 / UNIK R90 FROST / UNIK R90 DUNES	30x90 cm - 11,8"x35,4"	4	1,080	19,3	72	45	77,760	48,600
UNIK R90 BUBBLES	30x90 cm - 11,8"x35,4"	4	1,080	19,6	72	45	77,760	48,600
UNIK R3060 RECT	30x60 cm - 11,8"x23,6"	6	1,080	19,1	72	60	77,760	64,800
UNIK R3060	30x60 cm - 11,8"x23,6"	6	1,080	19,1	72	60	77,760	64,800
PERFIL 90 ACERO/ALUMINIO	1x90 cm - 0,4"x35,4"	72	-	6,5	40	30	-	-



natural elements

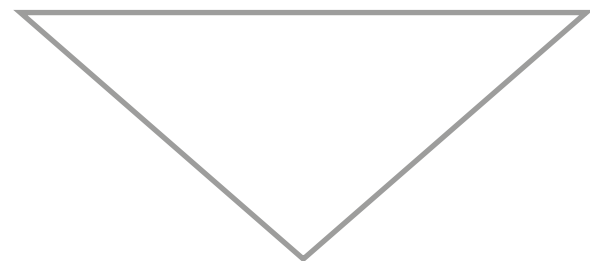

AZTECA

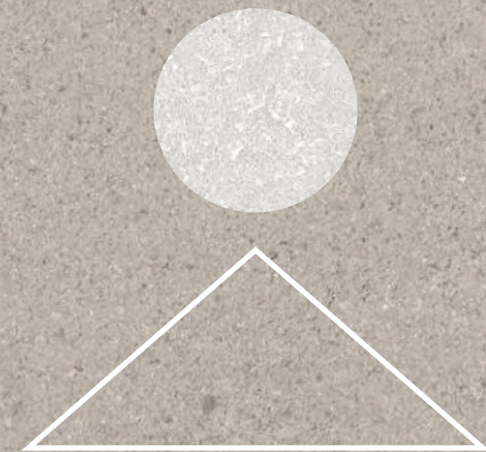

ANETOcollection.....	110-115
ARMONYcollection.....	116-119
BROOKLYNcollection.....	120-123
DELHIcollection.....	124-127
DOMINOcollection.....	128-131
ELITEcollection.....	132-134
EROScollection.....	135
GOBIcollection.....	136-141
HABITATcollection.....	142-143
LONDONcollection.....	144
MIRAGEcollection.....	145
NAIROBIcollection.....	146-149
ROYALcollection.....	150-151
SEASTONEcollection.....	152-157
STONEAGEcollection.....	158-163
SWEETHOMEcollection.....	164-167
SYMPHONYcollection.....	168-171
TEXSTYLEcollection.....	172-173
TOSCANAcollection.....	174-178
WOODLIFEcollection.....	179



wall: ANETO SOFT 120 DARK GREY (60x120 cm), DELHI 20 BONE (19,4x120 cm).
 floor: ANETO SOFT 120 DARK GREY (60x120 cm).



wall: ANETO R3060 RECT SAND (30x60 cm), ANETO R3060 RECT WALL SAND (30x60 cm).
 floor: ANETO SOFT 60 SAND (60x60 cm).



Sand

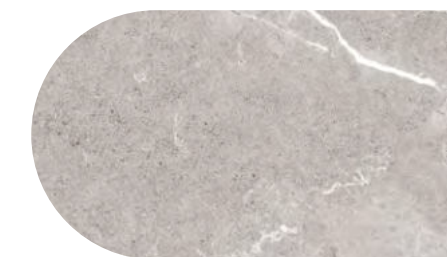

Grey



Dark Grey

| PORCELÁNICO RECTIFICADO · RECTIFIED PORCELAIN |



60x120 cm
 23,6" x 47,2"
 8 piezas · 8 pieces

ANETO SOFT 120 | **B83**
 ANETO DRY 120 | **B86**

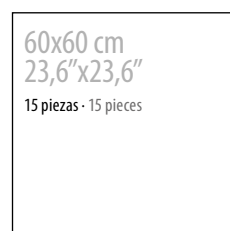

60x60 cm
 23,6" x 23,6"
 15 piezas · 15 pieces

ANETO SOFT 60 | **B37**
 ANETO DRY 60 | **B36**



30x60 cm
 11,8" x 23,6"
 30 piezas · 30 pieces

ANETO SOFT 3060 | **B37**

| PASTA BLANCA RECTIFICADA · RECTIFIED WHITE BODY |



40x120 cm
 15,7" x 47,2"
 10 piezas · 10 pieces

ANETO R120 | **B94**



30x60 cm
 11,8" x 23,6"
 20 piezas · 20 pieces

ANETO R3060 RECT | **B65**

ANETO 120|60

| PORCELÁNICO · PORCELAIN | RECTIFICADO · RECTIFIED |
 | 60x120 cm (8 piezas) · 23,6"x47,2" (8 pieces) | 60x60 cm (15 piezas) · 23,6"x23,6" (15 pieces) | 30x60 cm (30 piezas) · 11,8"x23,6" (30 pieces) |
 | LAPADO MATE y ANTIDESLIZANTE · MATT LAPATTO and SLIP RESISTANCE |

ANETO SOFT
 LAPADO MATE · MATT LAPATTO

ANETO DRY
 ANTIDESLIZANTE · SLIP RESISTANCE



wall: ANETO R120 WALL SAND (40x120 cm).
 floor: ANETO SOFT 120 SAND (60x120 cm), ANETO DRY 120 SAND (60x120 cm).



ANETO SOFT 120 SAND | 60x120 cm | **B83** E
 ANETO DRY 120 SAND | 60x120 cm | **B86**

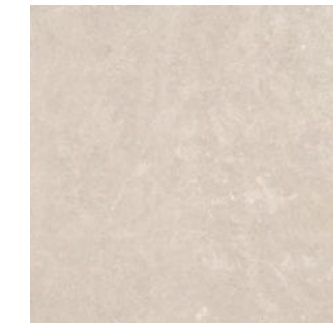

ANETO SOFT 60 SAND | 60x60 cm | **B37** E
 ANETO DRY 60 SAND | 60x60 cm | **B36**

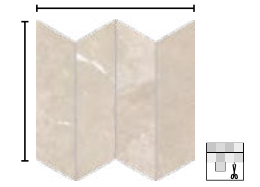

MOSAICO ANETO SOFT W SAND | 26x30 cm | **P85**

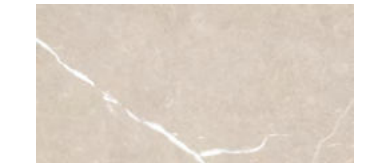

ANETO SOFT 3060 SAND | 30x60 cm | **B37** E

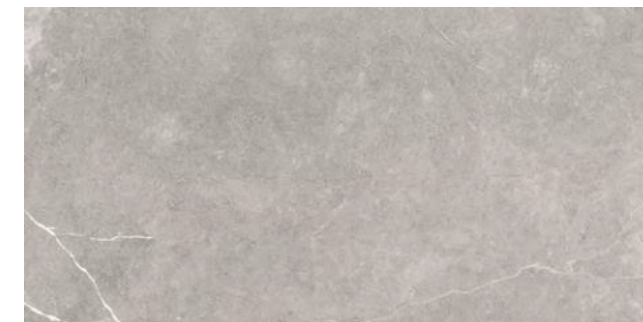

ANETO SOFT 120 GREY | 60x120 cm | **B83** E
 ANETO DRY 120 GREY | 60x120 cm | **B86**



ANETO SOFT 60 GREY | 60x60 cm | **B37** E
 ANETO DRY 60 GREY | 60x60 cm | **B36**



MOSAICO ANETO SOFT W GREY | 26x30 cm | **P85**

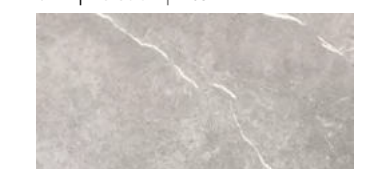

ANETO SOFT 3060 GREY | 30x60 cm | **B37** E

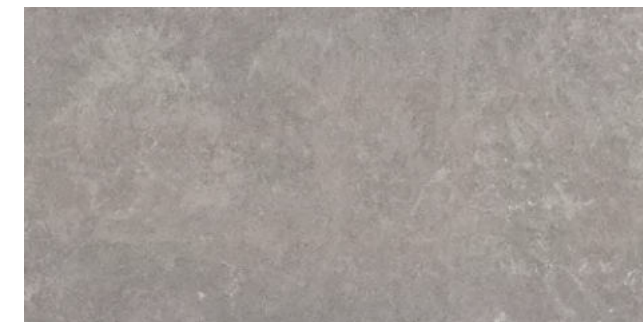

ANETO SOFT 120 DARK GREY | 60x120 cm | **B83** D
 ANETO DRY 120 DARK GREY | 60x120 cm | **B86**



ANETO SOFT 60 DARK GREY | 60x60 cm | **B37** D
 ANETO DRY 60 DARK GREY | 60x60 cm | **B36**



MOSAICO ANETO SOFT W DARK GREY | 26x30 cm | **P85**

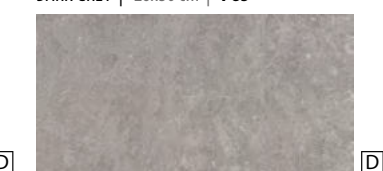

ANETO SOFT 3060 DARK GREY | 30x60 cm | **B37** D

LISTA DE EMBALAJE PACKING LIST	FORMATO (cm) SIZE (inches)	PZAS/CAJA PIECES/BOX	M2/CAJA SQ.M/BOX	KG/CAJA KG/BOX	CAJAS/PALET BOX/PALLET	CAJAS/EUR.PALET BOX/EUR.PALLET	M2/PALET SQ.M/PALLET	M2/EUR.PALET SQ.M/EUR.PALLET
ANETO SOFT 120 - ANETO DRY 120	60x120 cm - 23,6"x47,2"	2	1,440	36,6	-	27	-	38,880
ANETO SOFT 60 - ANETO DRY 60	60x60 cm - 23,6"x23,6"	3	1,080	23,6	48	40	51,840	43,200
ANETO SOFT 3060	30x60 cm - 11,8"x23,6"	6	1,080	24,0	48	60	51,840	64,800
MOSAICO ANETO SOFT W	26x30 cm - 10,2"x11,8"	5	0,390	8,8	90	70	35,100	27,300
PIEZAS ESPECIALES · SPECIAL PIECES								
RODAPIÉ R ANETO SOFT 120 - P46	10x120 cm - 3,9"x47,2"	5	-	15,1	60	60	-	-
RODAPIÉ R ANETO SOFT 60 - P27	8,3x60 cm - 3,3"x23,6"	20	-	22,1	64	56	-	-
PELDAÑO GS ANETO SOFT 120 - DRY 120 - P81	33x120 cm - 13"x47,2"	1	-	12,0	-	32	-	-
PELDAÑO GDD/GDI ANETO SOFT 120 - DRY 120 - P82	33x120 cm - 13"x47,2"	1	-	12,0	-	27	-	-
PELDAÑO GS ANETO SOFT 60 - DRY 60 - P59	33x60 cm - 13"x23,6"	2	-	10,8	40	36	-	-
PELDAÑO GDD/GDI ANETO SOFT 60 - DRY 60 - P69	33x60 cm - 13"x23,6"	2	-	11,7	40	36	-	-

ANETO R120·R3060R

| PASTA BLANCA · WHITE BODY | RECTIFICADO · RECTIFIED |
 | 40x120 cm (10 piezas) · 15,7"x47,2" (10 pieces) | 30x60 cm (20 piezas) · 11,8"x23,6" (20 piezas) |
 | MATE · MATT |

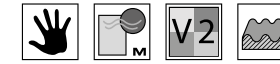

wall: ANETO R120 GREY (40x120 cm), ANETO R120 ROCKY GREY (40x120 cm).
 floor: ANETO SOFT 60 GREY (60x60 cm).



ANETO R120 SAND | 40x120 cm | **B94**



ANETO R120 GREY | 40x120 cm | **B94**



ANETO R120 ROCKY SAND | 40x120 cm | **B95**



ANETO R120 ROCKY GREY | 40x120 cm | **B95**



ANETO R120 WALL SAND | 40x120 cm | **B95**



ANETO R120 WALL GREY | 40x120 cm | **B95**

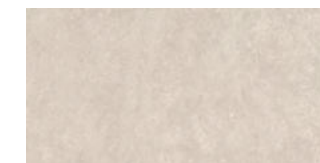

ANETO R3060 RECT SAND | 30x60 cm | **B65**



ANETO R3060 RECT GREY | 30x60 cm | **B65**



ANETO R3060 RECT ROCKY SAND | 30x60 cm | **B67**



ANETO R3060 RECT ROCKY GREY | 30x60 cm | **B67**



ANETO R3060 RECT WALL SAND | 30x60 cm | **B67**



ANETO R3060 RECT WALL GREY | 30x60 cm | **B67**

LISTA DE EMBALAJE PACKING LIST	FORMATO (cm) SIZE (inches)	PZAS/CAJA PIECES/BOX	M2/CAJA SQ.M/BOX	KG/CAJA KG/BOX	CAJAS/PALET BOX/PALLET	CAJAS/EUR.PALET BOX/EUR.PALLET	M2/PALET SQ.M/PALLET	M2/EUR.PALET SQ.M/EUR.PALLET
ANETO R120 ANETO R120 ROCKY ANETO R120 WALL	40x120 cm - 15,7"x47,2"	3	1,440	28,7	-	24 (pseudo)	-	34,560 (pseudo)
ANETO R3060R ANETO R3060R ROCKY ANETO R3060R WALL	30x60 cm - 11,8"x23,6"	6	1,080	19,1	72	60	77,760	64,800



wall: ARMONY R90 DUNES SNOW (30x90 cm), ARMONY R90 NATURE (30x90 cm), ARMONY R90 SQUARED NATURE (30x90 cm).
 floor: ARMONY LUX 60 NATURE (60x60 cm).



wall: ARMONY R3060 BONE (30x60 cm), ARMONY R3060 WAVY BONE (30x60 cm).
 floor: ARMONY 60 BONE (60x60 cm).



Sand



Bone



Snow



Nature



Graphite

| PORCELÁNICO RECTIFICADO · RECTIFIED PORCELAIN |

60x60 cm
23,6"x23,6"

ARMONY 60 | B36
 ARMONY LUX 60 | B37

Lienzo: 95x183 cm · Graphic chart: 37,4"x72"

| PASTA BLANCA RECTIFICADA |
 | RECTIFIED WHITE BODY |

30x90 cm
11,8"x35,4"

ARMONY R90 | B42

Lienzo: 95x183 cm · Graphic chart: 37,4"x72"

| PASTA BLANCA NO RECTIFICADA |
 | NON RECTIFIED WHITE BODY |

30x60 cm
11,8"x23,6"

ARMONY R3060 | B20

ARMONY R90|R3060

| PASTA BLANCA · WHITE BODY | RECTIFICADO · RECTIFIED |
 | 30x90 cm · 11,8"x35,4" | Lienzo 95x183 cm · Graphic chart 37,4"x72" |
 | MATE · MATT |



ARMONY R90 BONE | 30x90 cm | **B42**



ARMONY R90 SAND | 30x90 cm | **B42**



ARMONY R90 SQUARED BONE | 30x90 cm | **B43**



ARMONY R90 SQUARED SAND | 30x90 cm | **B43**



ARMONY R90 DUNES BONE | 30x90 cm | **B43**



ARMONY R90 DUNES SAND | 30x90 cm | **B43**



ARMONY R90 SNOW | 30x90 cm | **B42**

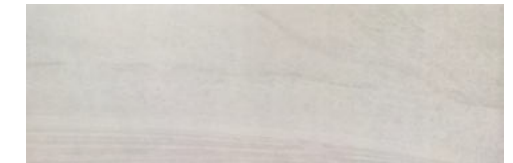

ARMONY R90 NATURE | 30x90 cm | **B42**



ARMONY R90 SQUARED SNOW | 30x90 cm | **B43**



ARMONY R90 SQUARED NATURE | 30x90 cm | **B43**



ARMONY R90 DUNES SNOW | 30x90 cm | **B43**

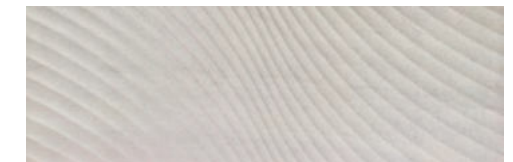

ARMONY R90 DUNES NATURE | 30x90 cm | **B43**

| PASTA BLANCA · WHITE BODY | NO RECTIFICADO · NON RECTIFIED |
 | 30x60 cm · 11,8"x23,6" | Lienzo 95x183 cm · Graphic chart 37,4"x72" |
 | MATE · MATT |



ARMONY R3060 BONE | 30x60 cm | **B20**

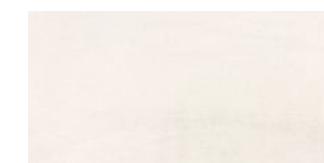

ARMONY R3060 SNOW | 30x60 cm | **B20**



ARMONY R3060 NATURE | 30x60 cm | **B20**

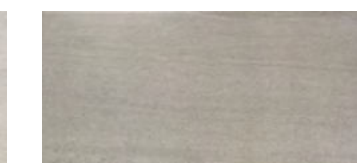

ARMONY R3060 GRAPHITE | 30x60 cm | **B20**



ARMONY R3060 WAVY BONE | 30x60 cm | **B24**



ARMONY R3060 WAVY SNOW | 30x60 cm | **B24**



ARMONY R3060 WAVY NATURE | 30x60 cm | **B24**



ARMONY R3060 WAVY GRAPHITE | 30x60 cm | **B24**



wall: ARMONY R90 BONE (30x90 cm), ARMONY R90 DUNES BONE (30x90 cm).
 floor: ARMONY 60 BONE (60x60 cm).

ARMONY 60

| PORCELÁNICO · PORCELAIN | RECTIFICADO · RECTIFIED |
 | 60x60 cm · 23,6"x23,6" | Lienzo 95x183 cm · Graphic chart 37,4"x72" |
 | NATURAL y LAPADO BRILLO · NATURAL and GLOSSY LAPATTO |

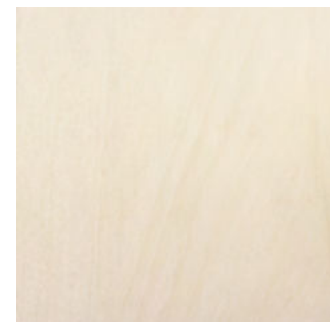

ARMONY 60 BONE | 60x60 cm | **B36** **E**
 ARMONY LUX 60 BONE | 60x60 cm | **B37**

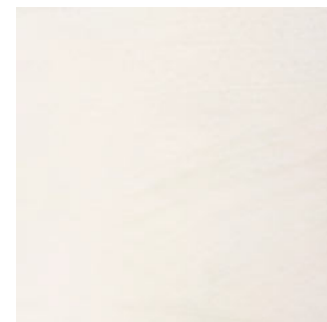

ARMONY 60 SNOW | 60x60 cm | **B36** **E**
 ARMONY LUX 60 SNOW | 60x60 cm | **B37**

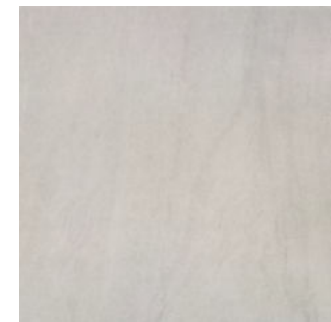

ARMONY 60 NATURE | 60x60 cm | **B36** **E**
 ARMONY LUX 60 NATURE | 60x60 cm | **B37**

LISTA DE EMBALAJE PACKING LIST	FORMATO (cm) SIZE (inches)	PZAS/CAJA PIECES/BOX	M2/CAJA SQ.M/BOX	KG/CAJA KG/BOX	CAJAS/PALET BOX/PALLET	CAJAS/EUR.PALET BOX/EUR.PALLET	M2/PALET SQ.M/PALLET	M2/EUR.PALET SQ.M/EUR.PALLET
ARMONY R90	30x90 cm · 11,8"x35,4"	4	1,080	19,3	72	45	77,760	48,600
ARMONY R90 DUNES ARMONY R90 SQUARED	30x90 cm · 11,8"x35,4"	4	1,080	19,3	72	45	77,760	48,600
ARMONY R3060 ARMONY R3060 WAVY	30x60 cm · 11,8"x23,6"	6	1,080	19,1	72	60	77,760	64,800
ARMONY 60 ARMONY LUX 60	60x60 cm · 23,6"x23,6"	3	1,080	23,6	48	40	51,840	43,200
PIEZAS ESPECIALES · SPECIAL PIECES								
RODAPIÉ R ARMONY 60 · ARMONY LUX 60 · P27	8,3x60 cm · 3,3"x23,6"	20	-	22,1	64	56	-	-
PELDAÑO GS ARMONY 60 · ARMONY LUX 60 · P59	33x60 cm · 13"x23,6"	2	-	10,8	40	36	-	-
PELDAÑO GDD/GDI ARMONY 60 · ARMONY LUX 60 · P69	33x60 cm · 13"x23,6"	2	-	11,7	40	36	-	-

BROOKLYN collection

NATURAL ELEMENTS | Piedra · Stone

AZTECA



wall: BROOKLYN LUX 3060 ICE (30x60 cm), BROOKLYN LUX 60 GREY (60x60 cm).
 floor: BROOKLYN LUX 60 ICE Y GREY (60x60 cm).



floor: BROOKLYN LUX 9090 ICE (90x90 cm).



Coal



Cream



Ice



Grey

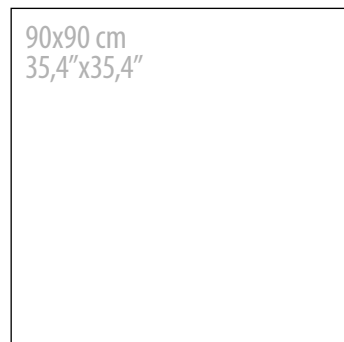

90x90 cm
35,4"x35,4"

BROOKLYN LUX 9090 | B52

| PORCELÁNICO RECTIFICADO · RECTIFIED PORCELAIN |

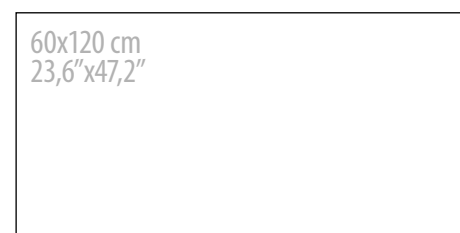

60x120 cm
23,6"x47,2"

BROOKLYN LUX 120 | B83



60x60 cm
23,6"x23,6"

BROOKLYN LUX 60 | B37

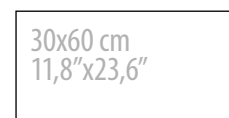

30x60 cm
11,8"x23,6"

BROOKLYN LUX 3060 | B37

Dos lienzos diferentes: 100x200 cm · Two different graphic charts: 39,4"x78,7"



BROOKLYN 9090|120|60

| PORCELÁNICO · PORCELAIN | RECTIFICADO · RECTIFIED |
 | 90x90 cm · 35,4"x35,4" | 60x120 cm · 23,6"x47,2" | 60x60 cm · 23,6"x23,6" | 30x60 cm · 11,8"x23,6" | 2 Lenzos: 100x200 cm · 2 Graphic charts: 39,4"x78,7" |
 | LAPADO BRILLO · GLOSSY LAPATTO |

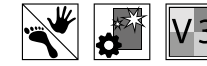

wall: BROOKLYN LUX 3060 CREAM Y COAL (30x60 cm).
 floor: BROOKLYN LUX 60 CREAM (60x60 cm).



BROOKLYN LUX 9090 CREAM | 90x90 cm | B52

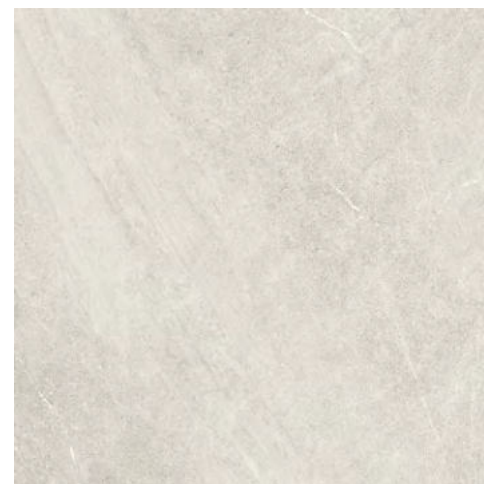

BROOKLYN LUX 9090 ICE | 90x90 cm | B52



BROOKLYN LUX 60 COAL | 60x60 cm | B37



BROOKLYN LUX 3060 COAL | 30x60 cm | B37

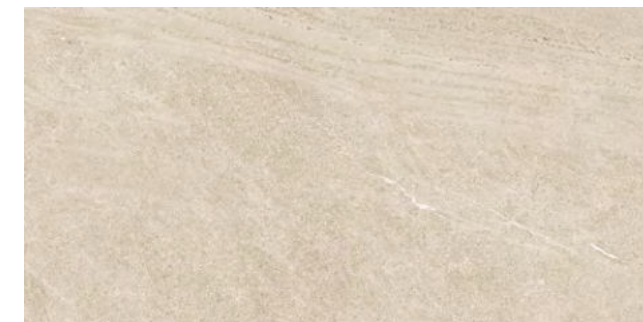

BROOKLYN LUX 120 CREAM | 60x120 cm | B83

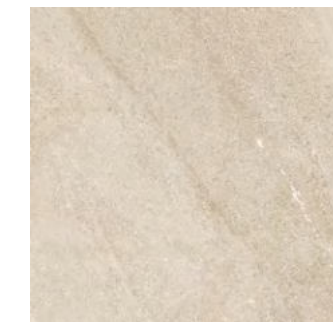

BROOKLYN LUX 60 CREAM | 60x60 cm | B37

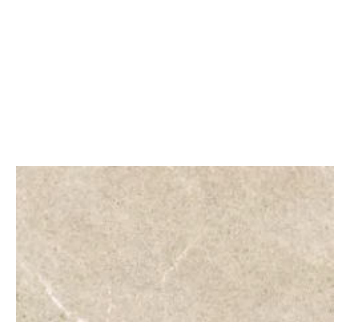

BROOKLYN LUX 3060 CREAM | 30x60 cm | B37

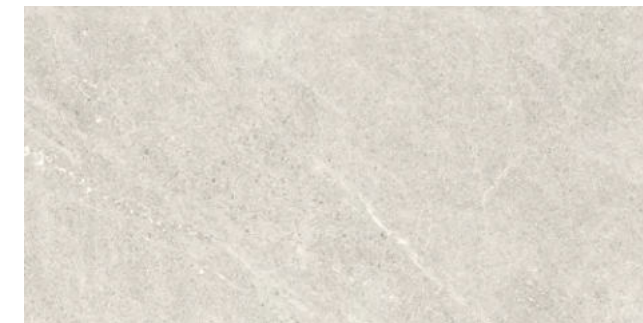

BROOKLYN LUX 120 ICE | 60x120 cm | B83

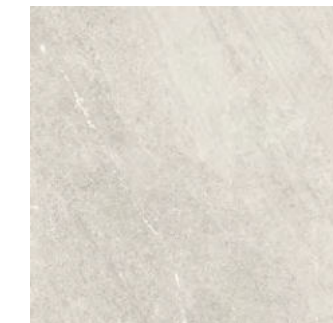

BROOKLYN LUX 60 ICE | 60x60 cm | B37



BROOKLYN LUX 3060 ICE | 30x60 cm | B37

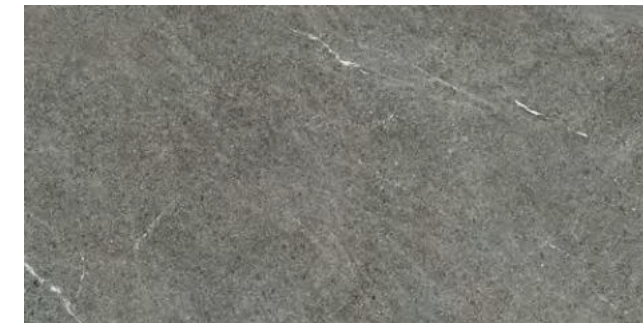

BROOKLYN LUX 120 GREY | 60x120 cm | B83



BROOKLYN LUX 60 GREY | 60x60 cm | B37



BROOKLYN LUX 3060 GREY | 30x60 cm | B37

LISTA DE EMBALAJE PACKING LIST	FORMATO (cm) SIZE (inches)	PZAS/CAJA PIECES/BOX	M2/CAJA SQ.M/BOX	KG/CAJA KG/BOX	CAJAS/PALET BOX/PALLET	CAJAS/EUR.PALET BOX/EUR.PALLET	M2/PALET SQ.M/PALLET	M2/EUR.PALET SQ.M/EUR.PALLET
BROOKLYN LUX 9090	90x90 cm · 35,4"x35,4"	2	1,620	40,0	20	-	32,400	-
BROOKLYN LUX 120	60x120 cm · 23,6"x47,2"	2	1,440	36,6	-	27	-	38,880
BROOKLYN LUX 60	60x60 cm · 23,6"x23,6"	3	1,080	23,6	48	40	51,840	43,200
BROOKLYN LUX 3060	30x60 cm · 11,8"x23,6"	6	1,080	24,0	48	60	51,840	64,800
PIEZAS ESPECIALES · SPECIAL PIECES								
RODAPIÉ R BROOKLYN LUX 9090 · P76	8,8x90 cm · 3,5"x35,4"	12	-	18,3	40	30	-	-
RODAPIÉ R BROOKLYN LUX 120 · P46	10x120 cm · 3,9"x47,2"	5	-	15,1	60	60	-	-
RODAPIÉ R BROOKLYN LUX 60 · P27	8,3x60 cm · 3,3"x23,6"	20	-	22,1	64	56	-	-
PELDAÑO GS BROOKLYN LUX 9090 · P77	33x90 cm · 13"x35,4"	2	-	14,4	19	13	-	-
PELDAÑO GDD/GDI BROOKLYN LUX 9090 · P78	33x90 cm · 13"x35,4"	2	-	14,4	19	13	-	-
PELDAÑO GS BROOKLYN LUX 120 · P81	33x120 cm · 13"x47,2"	1	-	12,0	-	32	-	-
PELDAÑO GDD/GDI BROOKLYN LUX 120 · P82	33x120 cm · 13"x47,2"	1	-	12,0	-	27	-	-
PELDAÑO GS BROOKLYN LUX 60 · P59	33x60 cm · 13"x23,6"	2	-	10,8	40	36	-	-
PELDAÑO GDD/GDI BROOKLYN LUX 60 · P69	33x60 cm · 13"x23,6"	2	-	11,7	40	36	-	-



floor: DELHI 20 ALMOND (19,4x120 cm).



floor: DELHI 20 BONE (19,4x120 cm).



Chocolate



Almond



Bone



Ivory



Ash

| PORCELÁNICO RECTIFICADO · RECTIFIED PORCELAIN |

19,4x120 cm · 7,6"x47,2" 18 piezas · 18 pieces

DELHI 20 | B87



floor: DELHI 20 ASH (19,4x120 cm).

DELHI 120

| PORCELÁNICO - PORCELAIN | RECTIFICADO - RECTIFIED |
 | 19,4x120 cm (18 piezas) · 7,6"x47,2" (18 pieces) |
 | NATURAL - NATURAL |

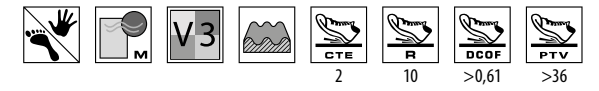

DELHI 20 CHOCOLATE | 19,4x120 cm | B87



DELHI 20 ALMOND | 19,4x120 cm | B87



DELHI 20 BONE | 19,4x120 cm | B87



DELHI 20 IVORY | 19,4x120 cm | B87



DELHI 20 ASH | 19,4x120 cm | B87



MOSAICO DOMINO-DELHI L BONE | 29,8x29,8 cm | P88

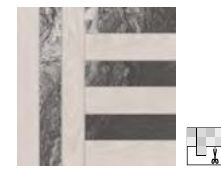

MOSAICO DOMINO-DELHI L IVORY · 29,8x29,8 cm | P88

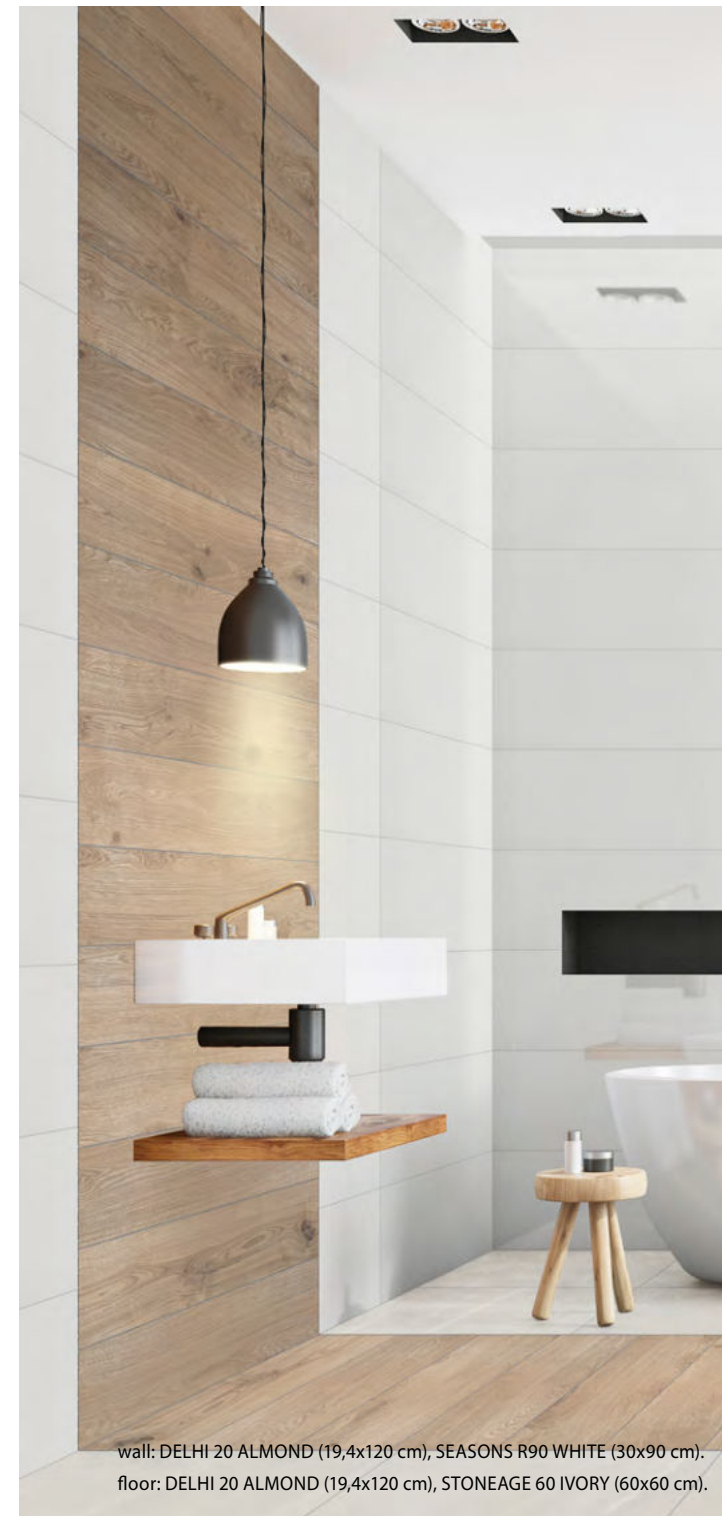

wall: DELHI 20 ALMOND (19,4x120 cm), SEASONS R90 WHITE (30x90 cm).
 floor: DELHI 20 ALMOND (19,4x120 cm), STONEAGE 60 IVORY (60x60 cm).

LISTA DE EMBALAJE PACKING LIST	FORMATO (cm) SIZE (inches)	PZAS/CAJA PIECES/BOX	M2/CAJA SQ.M/BOX	KG/CAJA KG/BOX	CAJAS/PALET BOX/PALLET	CAJAS/EUR.PALET BOX/EUR.PALLET	M2/PALET SQ.M/PALLET	M2/EUR.PALET SQ.M/EUR.PALLET
DELHI 20	19,4x120 cm · 7,6"x47,2"	6	1,397	35,0	-	30	-	41,910
MOSAICO DOMINO-DELHI L	29,8x29,8 cm · 11,7"x11,7"	4	0,355	8,6	108	84	38,340	29,820
PIEZAS ESPECIALES - SPECIAL PIECES								
RODAPIÉ R DELHI 60 · P80	10x60 cm · 3,9"x23,6"	14	-	22,1	40	48	-	-
PELDAÑO GS DELHI 20 · P81	20x120 cm · 7,9"x47,2"	2	-	14,5	-	39	-	-
PELDAÑO GDD/GDI DELHI 20 · P82	20x120 cm · 7,9"x47,2"	1	-	7,5	-	39	-	-



wall: DOMINO SOFT 120 WHITE (60x120 cm), MOSAICO DOMINO SOFT M BLACK (24,5x27,8 cm).
 floor: DOMINO SOFT 120 WHITE (60x120 cm).



wall: DOMINO SOFT 3060 WHITE (30x60 cm), DOMINO SOFT 3060 BLACK (30x60 cm).
 floor: DOMINO SOFT 60 BLACK (60x60 cm).

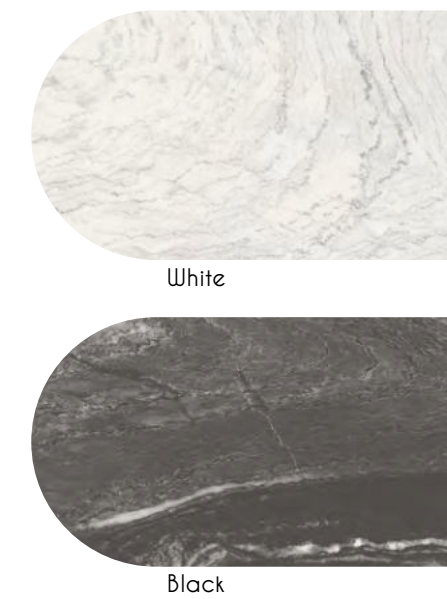

White

Black

| PORCELÁNICO RECTIFICADO · RECTIFIED PORCELAIN |

60x120 cm
 23,6" x 47,2"
 8 piezas · 8 pieces

DOMINO SOFT 120 | B84

60x60 cm
 23,6" x 23,6"
 12 piezas · 12 pieces

DOMINO SOFT 60 | B46

30x60 cm
 11,8" x 23,6"
 24 piezas · 24 pieces

DOMINO SOFT 3060 | B46

DOMINO 120|60

| PORCELÁNICO - PORCELAIN | RECTIFICADO - RECTIFIED |
 | 60x120 cm (8 piezas) · 23,6"x47,2" (8 pieces) | 60x60 cm (12 piezas) · 23,6"x23,6" (12 pieces) | 30x60 cm (24 piezas) · 11,8"x23,6" (24 pieces) |
 | LAPADO MATE · MATT LAPATTO |

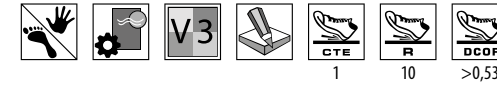

wall: DOMINO SOFT 120 WHITE (60x120 cm). MOSAICO DOMINO SOFT I BLACK (30x30 cm).
 floor: DOMINO SOFT 120 BLACK (60x120 cm).



DOMINO SOFT 120 WHITE | 60x120 cm | **B84** E



DOMINO SOFT 60 WHITE | 60x60 cm | **B46** E

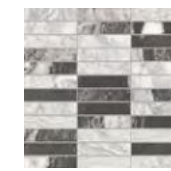

MOSAICO DOMINO SOFT I MIX · 30x30 cm | **P86**

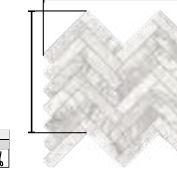

MOSAICO DOMINO SOFT M WHITE · 24,5x27,8 cm | **P84**

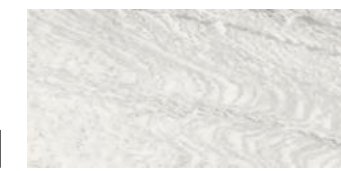

DOMINO SOFT 3060 WHITE | 30x60 cm | **B46** E

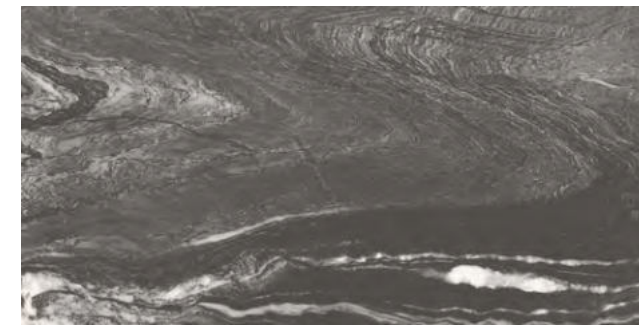

DOMINO SOFT 120 BLACK | 60x120 cm | **B84** E

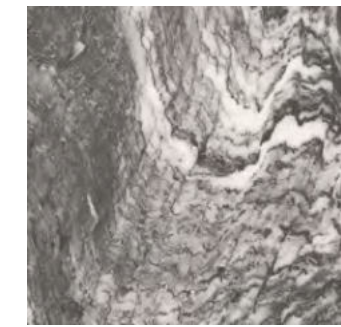

DOMINO SOFT 60 BLACK | 60x60 cm | **B46** E

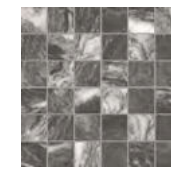

MOSAICO DOMINO SOFT T5 BLACK · 30x30 cm | **P60**

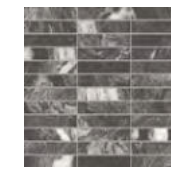

MOSAICO DOMINO SOFT I BLACK · 30x30 cm | **P86**

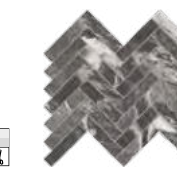

MOSAICO DOMINO SOFT M BLACK · 24,5x27,8 cm | **P84**



DOMINO SOFT 3060 BLACK | 30x60 cm | **B46** E

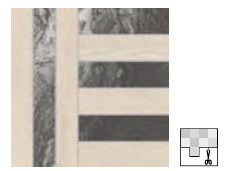

MOSAICO DOMINO-DELHI L BONE | 29,8x29,8 cm | **P88**

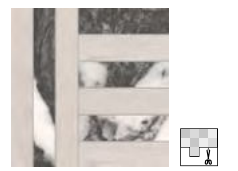

MOSAICO DOMINO-DELHI LIVORY · 29,8x29,8 cm | **P88**

LISTA DE EMBALAJE PACKING LIST	FORMATO (cm) SIZE (inches)	PZAS/CAJA PIECES/BOX	M2/CAJA SQ.M/BOX	KG/CAJA KG/BOX	CAJAS/PALET BOX/PALLET	CAJAS/EUR.PALET BOX/EUR.PALLET	M2/PALET SQ.M/PALLET	M2/EUR.PALET SQ.M/EUR.PALLET
DOMINO SOFT 120	60x120 cm - 23,6"x47,2"	2	1,440	36,6	-	27	-	38,880
DOMINO SOFT 60	60x60 cm - 23,6"x23,6"	3	1,080	23,6	48	40	51,840	43,200
DOMINO SOFT 3060	30x60 cm - 11,8"x23,6"	6	1,080	24,0	48	60	51,840	64,800
MOSAICO DOMINO SOFT M	24,5x27,8 cm - 9,6"x10,9"	5	0,340	7,7	90	70	30,600	23,800
MOSAICO DOMINO SOFT I	30x30 cm - 11,8"x11,8"	5	0,450	9,1	90	70	40,500	31,500
MOSAICO DOMINO SOFT T5	30x30 cm - 11,8"x11,8"	5	0,450	9,1	90	70	40,500	31,500
MOSAICO DOMINO-DELHI L	29,8x29,8 cm - 11,7"x11,7"	4	0,355	8,6	108	84	38,340	29,820
PIEZAS ESPECIALES · SPECIAL PIECES								
RODAPIÉ R DOMINO SOFT 120 · P46	10x120 cm - 3,9"x47,2"	5	-	15,1	60	60	-	-
RODAPIÉ R DOMINO SOFT 60 · P27	8,3x60 cm - 3,3"x23,6"	20	-	22,1	64	56	-	-
PELDAÑO GS DOMINO SOFT 120 · P81	33x120 cm - 13"x47,2"	1	-	12,0	-	32	-	-
PELDAÑO GDD/GDI DOMINO SOFT 120 · P82	33x120 cm - 13"x47,2"	1	-	12,0	-	27	-	-
PELDAÑO GS DOMINO SOFT 60 · P59	33x60 cm - 13"x23,6"	2	-	10,8	40	36	-	-
PELDAÑO GDD/GDI DOMINO SOFT 60 · P69	33x60 cm - 13"x23,6"	2	-	11,7	40	36	-	-



wall: ELITE R90 GREY (30x90 cm), ELITE R90 ROCK GREY (30x90 cm).
floor: ELITE 60 GREY (60x60 cm), ROYAL LUX 20 SAPELLY (19,4x120 cm).



wall: ELITE R90 ROCK BEIGE (30x90 cm).
floor: ELITE 60 BEIGE (60x60 cm).



Moka



Beige



Pearl



Grey

| PORCELÁNICO RECTIFICADO · RECTIFIED PORCELAIN |

60x60 cm
23,6"x23,6"

9 piezas - 9 pieces

ELITE 60 | B36

| PASTA BLANCA RECTIFICADA · RECTIFIED WHITE BODY |

30x90 cm
11,8"x35,4"

9 piezas - 9 pieces

ELITE R90 | B42

ELITE R90

| PASTA BLANCA · WHITE BODY | RECTIFICADO · RECTIFIED |
| 30x90 cm (9 piezas) · 11,8"x35,4" (9 pieces) |
| MATE · MATT |



ELITE R90 MOKA | 30x90 cm | B42



ELITE R90 BEIGE | 30x90 cm | B42



ELITE R90 PEARL | 30x90 cm | B42



ELITE R90 GREY | 30x90 cm | B42



ELITE R90 ROCK MOKA | 30x90 cm | B43



ELITE R90 ROCK BEIGE | 30x90 cm | B43



ELITE R90 ROCK PEARL | 30x90 cm | B43



ELITE R90 ROCK GREY | 30x90 cm | B43

ELITE 60

| PORCELÁNICO · PORCELAIN | RECTIFICADO · RECTIFIED |
| 60x60 cm (9 piezas) · 23,6"x23,6" (9 pieces) |
| NATURAL · NATURAL |

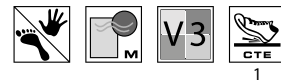

ELITE 60 MOKA | 60x60 cm | B36



ELITE 60 BEIGE | 60x60 cm | B36



ELITE 60 PEARL | 60x60 cm | B36



ELITE 60 GREY | 60x60 cm | B36

LISTA DE EMBALAJE PACKING LIST	FORMATO (cm) SIZE (inches)	PZAS/CAJA PIECES/BOX	M2/CAJA SQ.M/BOX	KG/CAJA KG/BOX	CAJAS/PALET BOX/PALLET	CAJAS/EUR.PALET BOX/EUR.PALLET	M2/PALET SQ.M/PALLET	M2/EUR.PALET SQ.M/EUR.PALLET
ELITE R90 ELITE R90 ROCK	30x90 cm · 11,8"x35,4"	4	1,080	19,3	72	45	77,760	48,600
ELITE 60	60x60 cm · 23,6"x23,6"	3	1,080	23,6	48	40	51,840	43,200
PIEZAS ESPECIALES · SPECIAL PIECES								
RODAPIÉ R ELITE 60 · P27	8,3x60 cm · 3,3"x23,6"	20	-	22,1	64	56	-	-
PELDAÑO GS ELITE 60 · P59	33x60 cm · 13"x23,6"	2	-	10,8	40	36	-	-
PELDAÑO GDD/GDI ELITE 60 · P69	33x60 cm · 13"x23,6"	2	-	11,7	40	36	-	-

EROS collection NATURAL ELEMENTS | Cotto



wall: EROS PR60 MOKA Y BEIGE (20x60 cm), DECORADO EIFFEL PR60 (20x60 cm), EROS PR60 ZEN BEIGE (20x60 cm).
floor: ELITE 60 BEIGE (60x60 cm).

| PASTA ROJA · RED BODY | NO RECTIFICADO · NON RECTIFIED |
| 20x60 cm · 7,9"x23,6" |
| MATE · MATT |



EROS PR60 MOKA | 20x60 cm | B61



EROS PR60 ZEN BEIGE | 20x60 cm | B62



EROS PR60 BEIGE | 20x60 cm | B61



DECORADO EIFFEL PR60 | 20x60 cm | B62



EROS PR60 GREY | 20x60 cm | B61



EROS PR60 ZEN PEARL | 20x60 cm | B62



EROS PR60 PEARL | 20x60 cm | B61

LISTA DE EMBALAJE PACKING LIST	FORMATO (cm) SIZE (inches)	PZAS/CAJA PIECES/BOX	M2/CAJA SQ.M/BOX	KG/CAJA KG/BOX	CAJAS/PALET BOX/PALLET	CAJAS/EUR.PALET BOX/EUR.PALLET	M2/PALET SQ.M/PALLET	M2/EUR.PALET SQ.M/EUR.PALLET
EROS PR60 DECORADO EIFFEL PR60	20x60 cm · 7,9"x23,6"	9	1,080	19,2	80	64	86,400	69,120
EROS PR60 ZEN	20x60 cm · 7,9"x23,6"	9	1,080	18,1	80	64	86,400	69,120



wall: GOBI R90 GREY (30x90 cm), DECORADO GALA R90 (30x90 cm), GOBI R90 DUEL GREY (30x90 cm).
floor: GOBI 60 GREY (60x60 cm).



wall: GOBI R90 ICE Y TERRA (30x90 cm), GOBI R90 DUEL ICE (30x90 cm).
floor: GOBI 60 TERRA (60x60 cm).



| PORCELÁNICO RECTIFICADO · RECTIFIED PORCELAIN |

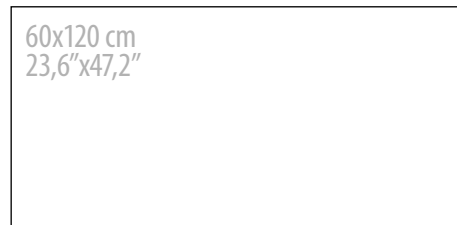

GOBI 120 | **B85**
GOBI DRY 120 | **B86**

Lienzo: 175x355 cm · Graphic chart: 68,9"x139,8"



GOBI 60 | **B36**
GOBI DRY 60 | **B36**

| PASTA BLANCA RECTIFICADA · RECTIFIED WHITE BODY |



GOBI R90 | **B42**

Lienzo: 175x355 cm · Graphic chart: 68,9"x139,8"

GOBI 120|60

| PORCELÁNICO · PORCELAIN | RECTIFICADO · RECTIFIED |
 | 60x120 cm · 23,6"x47,2" | 60x60 cm · 23,6"x23,6" | Lienzo 175x355 cm · Graphic chart 68,9"x139,8" |
 | NATURAL y ANTIDESLIZANTE · NATURAL and SLIP RESISTANCE |

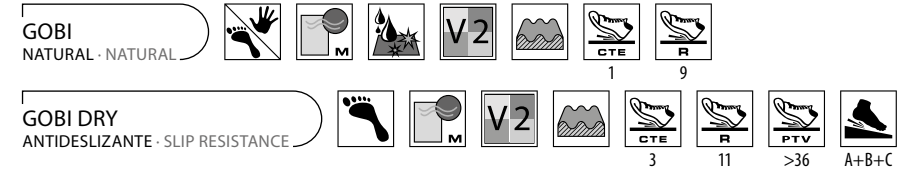

wall: GOBI 120 GRAPHITE (60x120 cm), NAIROBI 20 HAYA (19,4x120 cm).
 floor: GOBI 120 GRAPHITE (60x120 cm).

LISTA DE EMBALAJE PACKING LIST	FORMATO (cm) SIZE (inches)	PZAS/CAJA PIECES/BOX	M2/CAJA SQ.M/BOX	KG/CAJA KG/BOX	CAJAS/PALET BOX/PALLET	CAJAS/EUR.PALET BOX/EUR.PALLET	M2/PALET SQ.M/PALLET	M2/EUR.PALET SQ.M/EUR.PALLET
GOBI 120 GOBI DRY 120	60x120 cm - 23,6"x47,2"	2	1,440	36,6	-	27	-	38,880
GOBI 60 GOBI DRY 60	60x60 cm - 23,6"x23,6"	3	1,080	23,6	48	40	51,840	43,200
MOSAICO GOBI	29,8x29,8 cm - 11,7"x11,7"	4	0,355	8,4	90	60	31,950	21,300
PIEZAS ESPECIALES · SPECIAL PIECES								
RODAPIÉ R GOBI 120 · P46	10x120 cm - 3,9"x47,2"	5	-	15,1	60	60	-	-
RODAPIÉ R GOBI 60 · P27	8,3x60 cm - 3,3"x23,6"	20	-	22,1	64	56	-	-
PELDAÑO GS GOBI 120 · GOBI DRY 120 · P81	33x120 cm - 13"x47,2"	1	-	12,0	-	32	-	-
PELDAÑO GDD/GDI GOBI 120 · GOBI DRY 120 · P82	33x120 cm - 13"x47,2"	1	-	12,0	-	27	-	-
PELDAÑO GS GOBI 60 · GOBI DRY 60 · P59	33x60 cm - 13"x23,6"	2	-	10,8	40	36	-	-
PELDAÑO GDD/GDI GOBI 60 · GOBI DRY 60 · P69	33x60 cm - 13"x23,6"	2	-	11,7	40	36	-	-

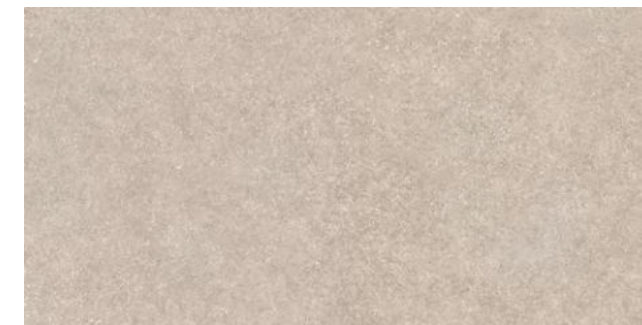

GOBI 120 TERRA | 60x120 cm | B85
 GOBI DRY 120 TERRA | 60x120 cm | B86

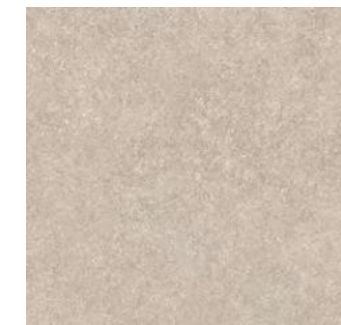

GOBI 60 TERRA | 60x60 cm | B36
 GOBI DRY 60 TERRA | 60x60 cm | B36



MOSAICO GOBI
TERRA | 29,8x29,8 cm | P66



GOBI 120 ICE | 60x120 cm | B85
 GOBI DRY 120 ICE | 60x120 cm | B86



GOBI 60 ICE | 60x60 cm | B36
 GOBI DRY 60 ICE | 60x60 cm | B36



MOSAICO GOBI
ICE | 29,8x29,8 cm | P66



GOBI 120 GREY | 60x120 cm | B85
 GOBI DRY 120 GREY | 60x120 cm | B86



GOBI 60 GREY | 60x60 cm | B36
 GOBI DRY 60 GREY | 60x60 cm | B36

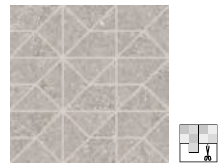

MOSAICO GOBI
GREY | 29,8x29,8 cm | P66



GOBI 120 GRAPHITE | 60x120 cm | B85
 GOBI DRY 120 GRAPHITE | 60x120 cm | B86



GOBI 60 GRAPHITE | 60x60 cm | B36
 GOBI DRY 60 GRAPHITE | 60x60 cm | B36

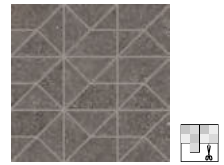

MOSAICO GOBI
GRAPHITE | 29,8x29,8 cm | P66

GOBI R90

| PASTA BLANCA - WHITE BODY | RECTIFICADO - RECTIFIED |
 | 30x90 cm - 11,8"x35,4" | Lienzo 175x355 cm - Graphic chart 68,9"x139,8" |
 | MATE - MATT |

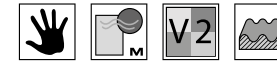

wall: GOBI R90 ICE (30x90 cm), GOBI R90 LEAF ICE (30x90 cm).
 floor: GOBI 60 GREY (60x60 cm).



DECORADO 2 GARDEN R90 ICE | 30x90 cm | **P75** cada pieza - each piece
 Formado por dos piezas. Unidad de venta: 1 caja.
 It's made up of two pieces. Sales unit: 1 box.



DECORADO GALAXY R90 TERRA | 30x90 cm | **P74**

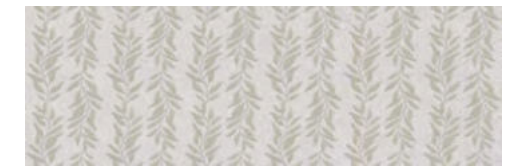

GOBI R90 LEAF ICE | 30x90 cm | **B43**



GOBI R90 DUEL TERRA | 30x90 cm | **B43**

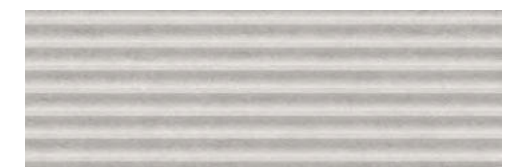

GOBI R90 DUEL ICE | 30x90 cm | **B43**

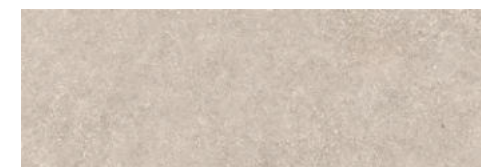

GOBI R90 TERRA | 30x90 cm | **B42**

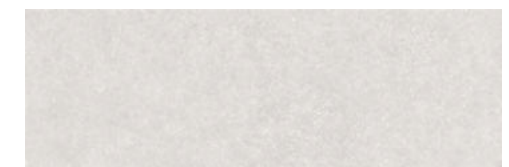

GOBI R90 ICE | 30x90 cm | **B42**



GOBI R90 GRAPHITE | 30x90 cm | **B42**



GOBI R90 GREY | 30x90 cm | **B42**

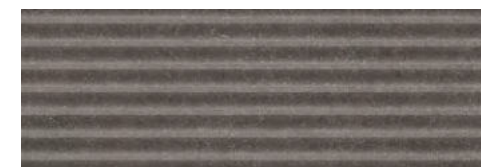

GOBI R90 DUEL GRAPHITE | 30x90 cm | **B43**



GOBI R90 DUEL GREY | 30x90 cm | **B43**

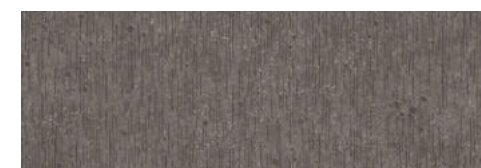

DECORADO GALAXY R90 GRAPHITE | 30x90 cm | **P74**



DECORADO GALA R90 | 30x90 cm | **B44**

LISTA DE EMBALAJE PACKING LIST	FORMATO (cm) SIZE (inches)	PZAS/CAJA PIECES/BOX	M2/CAJA SQ.M/BOX	KG/CAJA KG/BOX	CAJAS/PALET BOX/PALLET	CAJAS/EUR.PALET BOX/EUR.PALLET	M2/PALET SQ.M/PALLET	M2/EUR.PALET SQ.M/EUR.PALLET
GOBI R90 GOBI R90 DUEL GOBI R90 LEAF	30x90 cm - 11,8"x35,4"	4	1,080	19,3	72	45	77,760	48,600
DECORADO GALA R90	30x90 cm - 11,8"x35,4"	4	1,080	19,3	72	45	77,760	48,600
DECORADO 2 GARDEN R90 DECORADO GALAXY R90	30x90 cm - 11,8"x35,4"	4	1,080	20,0	18	12	19,440	12,960



wall: UNIK R90 WHITE GLOSSY (30x90 cm), HABITAT 20 SAPELLY (19,4x120 cm).
floor: HABITAT 20 SAPELLY (19,4x120 cm).

HABITAT 120

| PORCELÁNICO · PORCELAIN | RECTIFICADO · RECTIFIED |
| 19,4x120 cm · 7,6"x23,6" | Lienzo 175x341 cm · Graphic chart 68,9"x134,3" |
| NATURAL · NATURAL |

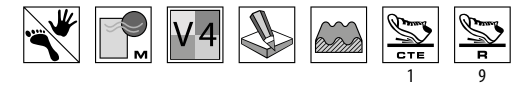

HABITAT 20 SAPELLY | 19,4x120 cm | B87



HABITAT 20 ROBLE | 19,4x120 cm | B87



HABITAT 20 ARCE | 19,4x120 cm | B87



HABITAT 20 GRIS | 19,4x120 cm | B87



wall: HABITAT 20 ARCE (19,4x120 cm).
floor: TOSCANA 60 BLANCO (60x60 cm).

HABITAT collection NATURAL ELEMENTS | Madera · Wood

| PORCELÁNICO RECTIFICADO · RECTIFIED PORCELAIN |

19,4x120 cm · 7,6"x47,2"

HABITAT 20 | B87

Lienzo: 175x341 cm · Graphic chart: 68,9"x134,3"

LISTA DE EMBALAJE PACKING LIST	FORMATO (cm) SIZE (inches)	PZAS/CAJA PIECES/BOX	M2/CAJA SQ.M/BOX	KG/CAJA KG/BOX	CAJAS/PALET BOX/PALLET	CAJAS/EUR.PALET BOX/EUR.PALLET	M2/PALET SQ.M/PALLET	M2/EUR.PALET SQ.M/EUR.PALLET
HABITAT 20	19,4x120 cm · 7,6"x47,2"	6	1,397	35,0	-	30	-	41,910
PIEZAS ESPECIALES · SPECIAL PIECES								
RODAPIÉ R HABITAT 60 · P80	10x60 cm · 3,9"x23,6"	14	-	22,1	40	48	-	-
PELDAÑO GS HABITAT 20 · P81	20x120 cm · 7,9"x47,2"	2	-	14,5	-	39	-	-
PELDAÑO GDD/GDI HABITAT 20 · P82	20x120 cm · 7,9"x47,2"	1	-	7,5	-	39	-	-



floor: LONDON LUX 60 GREY (60x60 cm).

| PORCELÁNICO · PORCELAIN | RECTIFICADO · RECTIFIED |
 | 60x60 cm · 23,6"x23,6" | Lienzo 100x200 cm · Graphic chart 39,4"x78,7" |
 | LAPADO BRILLO · GLOSSY LAPATTO |

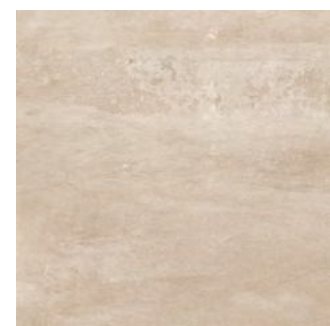

LONDON LUX 60 BROWN | 60x60 cm | B37 E



LONDON LUX 60 ICE | 60x60 cm | B37 E

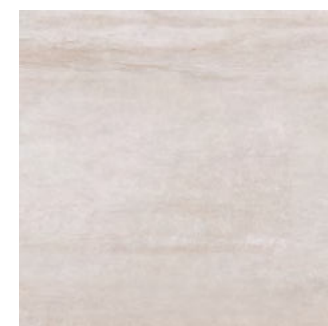

LONDON LUX 60 GREY | 60x60 cm | B37 E

LISTA DE EMBALAJE PACKING LIST	FORMATO (cm) SIZE (inches)	PZAS/CAJA PIECES/BOX	M2/CAJA SQ.M/BOX	KG/CAJA KG/BOX	CAJAS/PALET BOX/PALLET	CAJAS/EUR.PALET BOX/EUR.PALLET	M2/PALET SQ.M/PALET	M2/EUR.PALET SQ.M/EUR.PALLET
LONDON LUX 60	60x60 cm · 23,6"x23,6"	3	1,080	23,6	48	40	51,840	43,200
PIEZAS ESPECIALES · SPECIAL PIECES								
RODAPIÉ R LONDON LUX 60 · P27	8,3x60 cm · 3,3"x23,6"	20	-	22,1	64	56	-	-
PELDAÑO GS LONDON LUX 60 · P59	33x60 cm · 13"x23,6"	2	-	10,8	40	36	-	-
PELDAÑO GDD/GDI LONDON LUX 60 · P69	33x60 cm · 13"x23,6"	2	-	11,7	40	36	-	-



wall: MIRAGE R3060 RECT WHITE (30x60 cm), MIRAGE R3060 RECT BRICK GREY (30x60 cm).
 floor: ELITE 60 PEARL (60x60 cm).

| PASTA BLANCA · WHITE BODY | RECTIFICADO · RECTIFIED |
 | 30x60 cm · 11,8"x23,6" |
 | MATE · MATT |

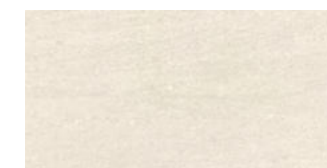
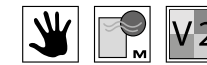

MIRAGE R3060 RECT BEIGE | 30x60 cm | B65



MIRAGE R3060 RECT TERRA | 30x60 cm | B65



MIRAGE R3060 RECT BRICK
TERRA | 30x60 cm | B67

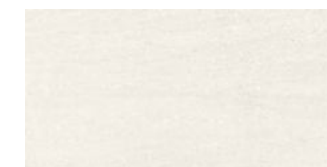

MIRAGE R3060 RECT WHITE | 30x60 cm | B65



MIRAGE R3060 RECT GREY | 30x60 cm | B65



MIRAGE R3060 RECT BRICK
GREY | 30x60 cm | B67

LISTA DE EMBALAJE PACKING LIST	FORMATO (cm) SIZE (inches)	PZAS/CAJA PIECES/BOX	M2/CAJA SQ.M/BOX	KG/CAJA KG/BOX	CAJAS/PALET BOX/PALLET	CAJAS/EUR.PALET BOX/EUR.PALLET	M2/PALET SQ.M/PALET	M2/EUR.PALET SQ.M/EUR.PALLET
MIRAGE R3060 RECT MIRAGE R3060 RECT BRICK	30x60 cm · 11,8"x23,6"	6	1,080	19,1	72	60	77,760	64,800



Haya



Roble



Gris

| PORCELÁNICO RECTIFICADO · RECTIFIED PORCELAIN |

19,4x120 cm · 7,6"x47,2"

NAIROBI 20 | B87
 NAIROBI DRY 20 | B87

Dos lienzos diferentes: 120x260 cm · Two different graphic charts: 47,2"x102,4"



wall: NAIROBI 20 HAYA (19,4x120 cm).
floor: NAIROBI 20 ROBLE (19,4x120 cm).

NAIROBI 120

| PORCELÁNICO · PORCELAIN | RECTIFICADO · RECTIFIED |
| 19,4x120 cm · 7,6"x47,2" | 2 Lenzos 120x260 cm · 2 Graphic charts 47,2"x102,4" |
| NATURAL y ANTIDESLIZANTE · NATURAL and SLIP RESISTANCE |

NAIROBI
NATURAL · NATURAL

NAIROBI DRY
ANTIDESLIZANTE · SLIP RESISTANCE

Icons: Hand, M, V3, CTE, R, DCOF, PTV, A+B+C

Values: 1, 9, >0,58, 3, 11, >0,72, >36, A+B+C



NAIROBI 20 HAYA | 19,4x120 cm | **B87** E
NAIROBI DRY 20 HAYA | 19,4x120 cm | **B87**



NAIROBI 20 ROBLE | 19,4x120 cm | **B87** E
NAIROBI DRY 20 ROBLE | 19,4x120 cm | **B87**



NAIROBI 20 GRIS | 19,4x120 cm | **B87** E
NAIROBI DRY 20 GRIS | 19,4x120 cm | **B87**



MOSAICO NAIROBI H
HAYA | 30x30 cm | **P85**

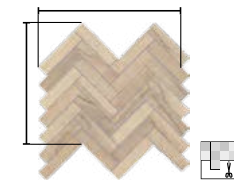

MOSAICO NAIROBI M
HAYA | 24,5x27,8 cm | **P84**



MOSAICO NAIROBI H
ROBLE | 30x30 cm | **P85**



MOSAICO NAIROBI M
ROBLE | 24,5x27,8 cm | **P84**

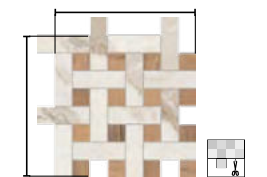

MOSAICO CALACATTA GOLD
NAT T | 28,6x28,6 cm | **P87**



MOSAICO CALACATTA GOLD
LUX T | 28,6x28,6 cm | **P87**



MOSAICO NAIROBI H
GRIS | 30x30 cm | **P85**



MOSAICO NAIROBI M
GRIS | 24,5x27,8 cm | **P84**



wall: NAIROBI 20 ROBLE (19,4x120 cm),
UNIK R120 WHITE MATT (40x120 cm).
floor: NAIROBI 20 ROBLE (19,4x120 cm).

LISTA DE EMBALAJE PACKING LIST	FORMATO (cm) SIZE (inches)	PZAS/CAJA PIECES/BOX	M2/CAJA SQ.M/BOX	KG/CAJA KG/BOX	CAJAS/PALET BOX/PALLET	CAJAS/EUR.PALET BOX/EUR.PALLET	M2/PALET SQ.M/PALLET	M2/EUR.PALET SQ.M/EUR.PALLET
NAIROBI 20	19,4x120 cm · 7,6"x47,2"	6	1,397	35,0	-	30	-	41,910
MOSAICO NAIROBI H	30x30 cm · 11,8"x11,8"	4	0,360	8,1	90	60	32,400	21,600
MOSAICO NAIROBI M	24,5x27,8 cm · 9,6"x10,9"	5	0,340	7,7	90	70	30,600	23,800
MOSAICO CALACATTA NAT T MOSAICO CALACATTA LUX T	28,6x28,6 cm · 11,3"x11,3"	4	0,327	6,9	90	60	29,430	19,620
PIEZAS ESPECIALES · SPECIAL PIECES								
RODAPÍE R NAIROBI 60 · P80	10x60 cm · 3,9"x23,6"	14	-	22,1	40	48	-	-
PELDAÑO GS NAIROBI 20 · P81	20x120 cm · 7,9"x47,2"	2	-	14,5	-	39	-	-
PELDAÑO GDD/GDI NAIROBI 20 · P82	20x120 cm · 7,9"x47,2"	1	-	7,5	-	39	-	-



wall: ROYAL LUX 20 SAUCO (19,4x120 cm).
floor: ROYAL LUX 20 ÉBANO (19,4x120 cm).

ROYAL 120

| PORCELÁNICO · PORCELAIN | RECTIFICADO · RECTIFIED |
| 19,4x120 cm · 7,6"x47,2" |
| LAPADO BRILLO · GLOSSY LAPATTO |

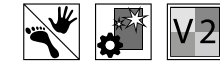

ROYAL LUX 20 ARCE | 19,4x120 cm | B58



ROYAL LUX 20 SAPELLY | 19,4x120 cm | B58



ROYAL LUX 20 WENGUÉ | 19,4x120 cm | B58



ROYAL LUX 20 SAUCO | 19,4x120 cm | B58



ROYAL LUX 20 BAYUR | 19,4x120 cm | B58

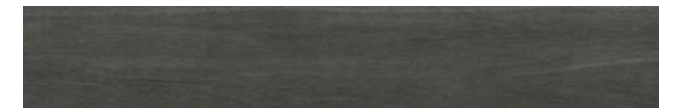

ROYAL LUX 20 ÉBANO | 19,4x120 cm | B58



floor: ROYAL LUX 20 WENGUÉ (19,4x120 cm).

ROYAL collection NATURAL ELEMENTS | Madera · Wood

| PORCELÁNICO RECTIFICADO · RECTIFIED PORCELAIN |

19,4x120 cm · 7,6"x47,2"

ROYAL LUX 20 | B58

LISTA DE EMBALAJE PACKING LIST	FORMATO (cm) SIZE (inches)	PZAS/CAJA PIECES/BOX	M2/CAJA SQ.M/BOX	KG/CAJA KG/BOX	CAJAS/PALET BOX/PALLET	CAJAS/EUR.PALET BOX/EUR.PALLET	M2/PALET SQ.M/PALLET	M2/EUR.PALET SQ.M/EUR.PALLET
ROYAL LUX 20	19,4x120 cm · 7,6"x47,2"	6	1,397	35,0	-	30	-	41,910
PIEZAS ESPECIALES · SPECIAL PIECES								
RODAPÍE R ROYAL LUX 60 · P80	10x60 cm · 3,9"x23,6"	14	-	22,1	40	48	-	-
PELDAÑO GS ROYAL LUX 20 · P81	20x120 cm · 7,9"x47,2"	2	-	14,5	-	39	-	-
PELDAÑO GDD/GDI ROYAL LUX 20 · P82	20x120 cm · 7,9"x47,2"	1	-	7,5	-	39	-	-

SEASTONE collection

NATURAL ELEMENTS | Piedra · Stone

AZTECA



wall: SEASTONE 19,4x120 GREY (19,4x120 cm).
 floor: SEASTONE 60 GREY (60x60 cm), SEASTONE DRY 60 GREY (60x60 cm).



floor: SEASTONE DRY 60 GREY.



Taupe



White



Grey



Graphite

| PORCELÁNICO RECTIFICADO · RECTIFIED PORCELAIN |



60x120 cm
23,6"x47,2"
4 piezas · 4 pieces

SEASTONE 120 | **B85**
SEASTONE DRY 120 | **B86**



19,4x120 cm · 7,6"x47,2" 12 piezas · 12 pieces

SEASTONE 19,4x120 | **B87**



30x60 cm
11,8"x23,6"
16 piezas · 16 pieces

SEASTONE 3060 | **B36**
SEASTONE DRY 3060 | **B36**



60x60 cm
23,6"x23,6"
8 piezas · 8 pieces

SEASTONE 60 | **B36**
SEASTONE DRY 60 | **B36**



SEASTONE 120

| PORCELÁNICO · PORCELAIN | RECTIFICADO · RECTIFIED |
 | 60x120 cm (4 piezas) · 23,6"x47,2" (4 pieces) | 19,4x120 cm (12 piezas) · 7,6"x47,2" (12 pieces) |
 | NATURAL y ANTIDESLIZANTE · NATURAL and SLIP RESISTANCE |

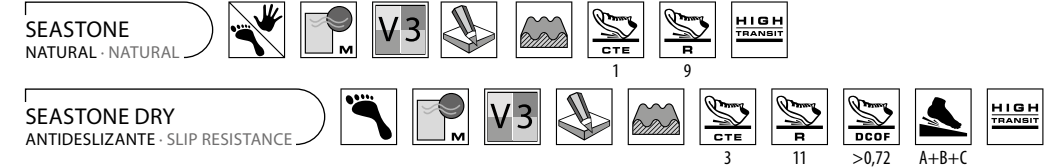

wall: SEASTONE 19,4x120 GRAPHITE (19,4x120 cm), SEASTONE 120 WHITE Y GRAPHITE (60x120 cm).
 floor: SEASTONE 120 GREY (60x120 cm).

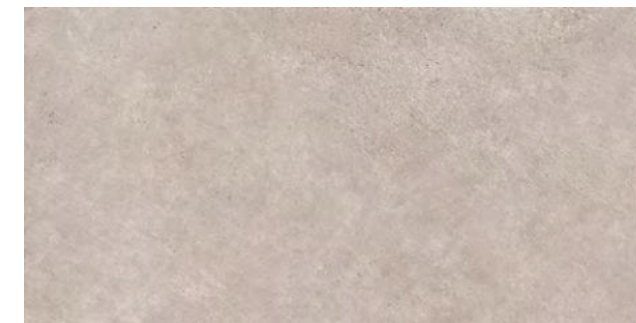

SEASTONE 120 TAUPE | 60x120 cm | **B85**
 SEASTONE DRY 120 TAUPE | 60x120 cm | **B86**

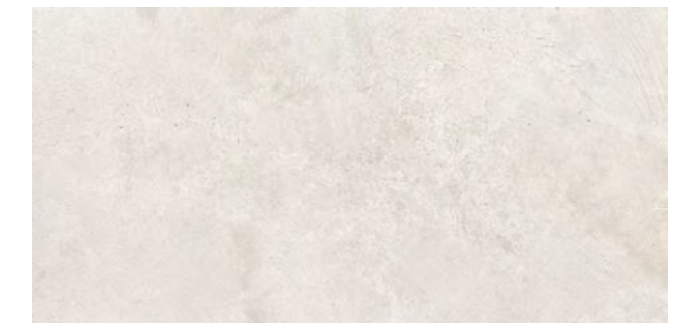

SEASTONE 120 WHITE | 60x120 cm | **B85**

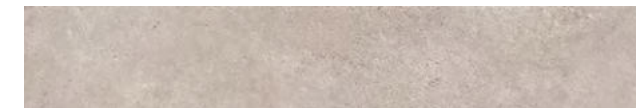

SEASTONE 19,4x120 TAUPE | 19,4x120 cm | **B87**

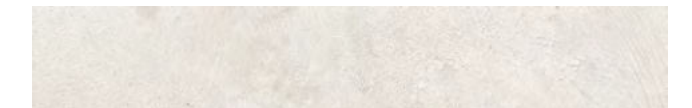

SEASTONE 19,4x120 WHITE | 19,4x120 cm | **B87**

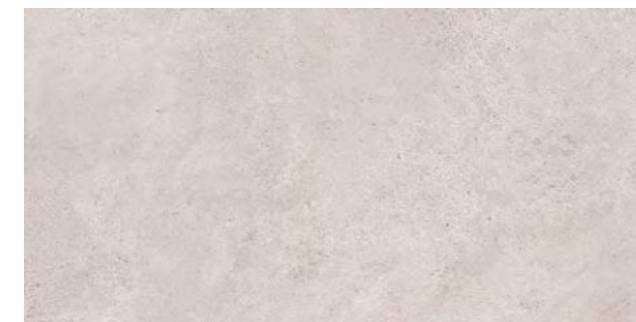

SEASTONE 120 GREY | 60x120 cm | **B85**
 SEASTONE DRY 120 GREY | 60x120 cm | **B86**

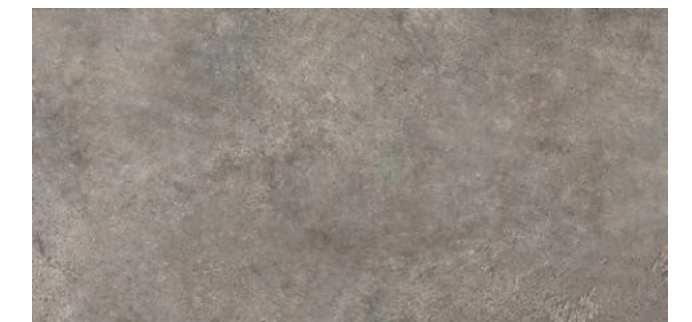

SEASTONE 120 GRAPHITE | 60x120 cm | **B85**

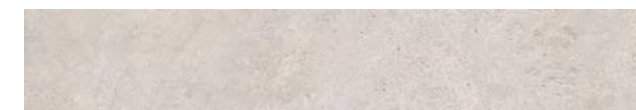

SEASTONE 19,4x120 GREY | 19,4x120 cm | **B87**



SEASTONE 19,4x120 GRAPHITE | 19,4x120 cm | **B87**

LISTA DE EMBALAJE PACKING LIST	FORMATO (cm) SIZE (inches)	PZAS/CAJA PIECES/BOX	M2/CAJA SQ.M/BOX	KG/CAJA KG/BOX	CAJAS/PALET BOX/PALLET	CAJAS/EUR.PALET BOX/EUR.PALLET	M2/PALET SQ.M/PALLET	M2/EUR.PALET SQ.M/EUR.PALLET
SEASTONE 120 SEASTONE DRY 120	60x120 cm · 23,6"x47,2"	2	1,440	36,6	-	27	-	38,880
SEASTONE 19,4x120	19,4x120 cm · 7,6"x47,2"	6	1,397	35,0	-	30	-	41,910
PIEZAS ESPECIALES · SPECIAL PIECES								
RODAPÍE R SEASTONE 120 · P46	10x120 cm · 3,9"x47,2"	5	-	15,1	60	60	-	-
PELDAÑO GS SEASTONE 120 · SEASTONE DRY 120 · P81	33x120 cm · 13"x47,2"	1	-	12,0	-	32	-	-
PELDAÑO GDD/GDI SEASTONE 120 · SEASTONE DRY 120 · P82	33x120 cm · 13"x47,2"	1	-	12,0	-	27	-	-



floor: SEASTONE 60 GRAPHITE (60x60 cm).

SEASTONE 60

| PORCELÁNICO · PORCELAIN | RECTIFICADO · RECTIFIED |
 | 60x60 cm (8 piezas) · 23,6"x23,6" (8 pieces) | 30x60 cm (16 piezas) · 11,8"x23,6" (16 pieces) |
 | NATURAL y ANTIDESLIZANTE · NATURAL and SLIP RESISTANCE |

SEASTONE NATURAL · NATURAL

SEASTONE DRY ANTIDESLIZANTE · SLIP RESISTANCE

Icons: Hand with slip, M, V3, Hammer, Mountain, CTE, R, HIGH TRAFFIC, 1, 9, 3, 11, >0,72, A+B+C, HIGH TRAFFIC

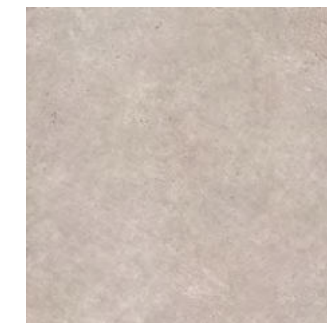

SEASTONE 60 TAUPE | 60x60 cm | **B36**
 SEASTONE DRY 60 TAUPE | 60x60 cm | **B36**



MOSAICO SEASTONE T5 TAUPE | 30x30 cm | **P60**

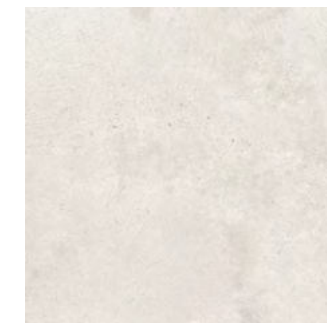

SEASTONE 60 WHITE | 60x60 cm | **B36**



MOSAICO SEASTONE T5 WHITE | 30x30 cm | **P60**



SEASTONE 3060 TAUPE | 60x60 cm | **B36**
 SEASTONE DRY 3060 TAUPE | 60x60 cm | **B36**

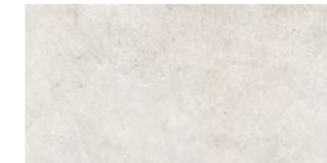

SEASTONE 3060 WHITE | 30x60 cm | **B36**

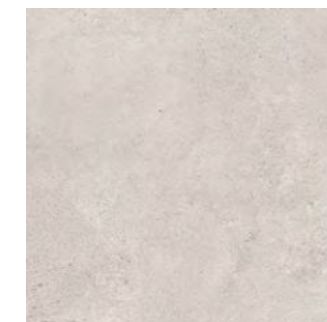

SEASTONE 60 GREY | 60x60 cm | **B36**
 SEASTONE DRY 60 GREY | 60x60 cm | **B36**



MOSAICO SEASTONE T5 GREY | 30x30 cm | **P60**

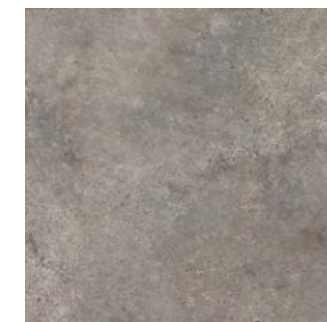

SEASTONE 60 GRAPHITE | 60x60 cm | **B36**



MOSAICO SEASTONE T5 GRAPHITE | 30x30 cm | **P60**

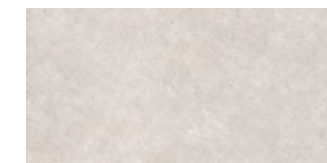

SEASTONE 3060 GREY | 30x60 cm | **B36**
 SEASTONE DRY 3060 GREY | 30x60 cm | **B36**



SEASTONE 3060 GRAPHITE | 30x60 cm | **B36**

LISTA DE EMBALAJE PACKING LIST	FORMATO (cm) SIZE (inches)	PZAS/CAJA PIECES/BOX	M2/CAJA SQ.M/BOX	KG/CAJA KG/BOX	CAJAS/PALET BOX/PALLET	CAJAS/EUR.PALET BOX/EUR.PALLET	M2/PALET SQ.M/PALLET	M2/EUR.PALET SQ.M/EUR.PALLET
SEASTONE 60 SEASTONE DRY 60	60x60 cm · 23,6"x23,6"	3	1,080	23,6	48	40	51,840	43,200
SEASTONE 3060 SEASTONE DRY 3060	30x60 cm · 11,8"x23,6"	6	1,080	24,0	48	60	51,840	64,800
MOSAICO SEASTONE T5	30x30 cm · 11,8"x11,8"	5	0,450	9,1	90	70	40,500	31,500
PIEZAS ESPECIALES · SPECIAL PIECES								
RODAPIÉ R SEASTONE 60 · P27	8,3x60 cm · 3,3"x23,6"	20	-	22,1	64	56	-	-
PELDAÑO GS SEASTONE 60 · SEASTONE DRY 60 · P59	33x60 cm · 13"x23,6"	2	-	10,8	40	36	-	-
PELDAÑO GDD/GDI SEASTONE 60 · SEASTONE DRY 60 · P69	33x60 cm · 13"x23,6"	2	-	11,7	40	36	-	-

STONEAGE collection

NATURAL ELEMENTS | Piedra · Stone

AZTECA



wall: STONEAGE LUX 120 IVORY (60x120 cm).
floor: STONEAGE LUX 120 GREY (60x120 cm).



wall: STONEAGE R120 IVORY (40x120 cm), STONEAGE R120 KIT IVORY (40x120 cm).
floor: STONEAGE 60 GREY (60x60 cm).



Sand



Ivory



Grey



Graphite

| PORCELÁNICO RECTIFICADO · RECTIFIED PORCELAIN |

60x120 cm
23,6" x 47,2"
8 piezas · 8 pieces

STONEAGE 120 | B85
STONEAGE DRY 120 | B86
STONEAGE LUX 120 | B83

60x60 cm
23,6" x 23,6"
16 piezas · 16 pieces

STONEAGE 60 | B36
STONEAGE DRY 60 | B36
STONEAGE LUX 60 | B37

30x60 cm
11,8" x 23,6"
32 piezas · 32 pieces

STONEAGE 3060 | B36
STONEAGE DRY 3060 | B36
STONEAGE LUX 3060 | B37

| PASTA BLANCA RECTIFICADA · RECTIFIED WHITE BODY |

40x120 cm
15,7" x 47,2"
16 piezas · 16 pieces

STONEAGE R120 | B94

30x60 cm
11,8" x 23,6"
16 piezas · 16 pieces

STONEAGE R3060R | B65



STONEAGE 120|60

| PORCELÁNICO · PORCELAIN | RECTIFICADO · RECTIFIED |
 | 60x120 cm (8 piezas) · 23,6"x47,2" (8 pieces) | 60x60 cm (16 piezas) · 23,6"x23,6" (16 pieces) | 30x60 cm (32 piezas) · 11,8"x23,6" (32 pieces) |
 | NATURAL, ANTIDESLIZANTE y LAPADO BRILLO · NATURAL, SLIP RESISTANCE and GLOSSY LAPATTO |

STONEAGE
 NATURAL · NATURAL

STONEAGE DRY
 ANTIDESLIZANTE · SLIP RESISTANCE

STONEAGE LUX
 LAPADO BRILLO · GLOSSY LAPATTO



wall: STONEAGE LUX 3060 GREY (30x60 cm).
 floor: STONEAGE LUX 60 GRAPHITE (60x60 cm).

LISTA DE EMBALAJE PACKING LIST	FORMATO (cm) SIZE (inches)	PZAS/CAJA PIECES/BOX	M2/CAJA SQ.M/BOX	KG/CAJA KG/BOX	CAJAS/PALET BOX/PALLET	CAJAS/EUR.PALET BOX/EUR.PALLET	M2/PALET SQ.M/PALLET	M2/EUR.PALET SQ.M/EUR.PALLET
STONEAGE 120 STONEAGE DRY 120 STONEAGE LUX 120	60x120 cm - 23,6"x47,2"	2	1,440	36,6	-	27	-	38,880
STONEAGE 60 STONEAGE DRY 60 STONEAGE LUX 60	60x60 cm - 23,6"x23,6"	3	1,080	23,6	48	40	51,840	43,200
STONEAGE 3060 STONEAGE DRY 3060 STONEAGE LUX 3060	30x60 cm - 11,8"x23,6"	6	1,080	24,0	48	60	51,840	64,800
MOSAICO STONEAGE MOSAICO STONEAGE LUX	22,5x27,9 cm - 8,9"x11"	4	0,252	6,1	90	60	22,680	15,120
PIEZAS ESPECIALES · SPECIAL PIECES								
RODAPÍE R STONEAGE 120 · LUX 120 · P46	10x120 cm - 3,9"x47,2"	5	-	15,1	60	60	-	-
RODAPÍE R STONEAGE 60 · LUX 60 · P27	8,3x60 cm - 3,3"x23,6"	20	-	22,1	64	56	-	-
PELDAÑO GS STONEAGE 120 · LUX 120 · DRY 120 · P81	33x120 cm - 13"x47,2"	1	-	12,0	-	32	-	-
PELDAÑO GDD/GDI STONEAGE 120 · LUX 120 · DRY 120 · P82	33x120 cm - 13"x47,2"	1	-	12,0	-	27	-	-
PELDAÑO GS STONEAGE 60 · LUX 60 · DRY 60 · P59	33x60 cm - 13"x23,6"	2	-	10,8	40	36	-	-
PELDAÑO GDD/GDI STONEAGE 60 · LUX 60 · DRY 60 · P69	33x60 cm - 13"x23,6"	2	-	11,7	40	36	-	-

STONEAGE 120 SAND | 60x120 cm | **B85** [E]

STONEAGE DRY 120 SAND | 60x120 cm | **B86**

STONEAGE LUX 120 SAND | 60x120 cm | **B83**

STONEAGE 60 SAND | 60x60 cm | **B36** [E]

STONEAGE DRY 60 SAND | 60x60 cm | **B36**

STONEAGE LUX 60 SAND | 60x60 cm | **B37**

STONEAGE 120 IVORY | 60x120 cm | **B85** [E]

STONEAGE DRY 120 IVORY | 60x120 cm | **B86**

STONEAGE LUX 120 IVORY | 60x120 cm | **B83**

STONEAGE 60 IVORY | 60x60 cm | **B36** [E]

STONEAGE DRY 60 IVORY | 60x60 cm | **B36**

STONEAGE LUX 60 IVORY | 60x60 cm | **B37**

STONEAGE 120 GREY | 60x120 cm | **B85** [E]

STONEAGE DRY 120 GREY | 60x120 cm | **B86**

STONEAGE LUX 120 GREY | 60x120 cm | **B83**

STONEAGE 60 GREY | 60x60 cm | **B36** [E]

STONEAGE DRY 60 GREY | 60x60 cm | **B36**

STONEAGE LUX 60 GREY | 60x60 cm | **B37**

STONEAGE 120 GRAPHITE | 60x120 cm | **B85** [D]

STONEAGE DRY 120 GRAPHITE | 60x120 cm | **B86**

STONEAGE LUX 120 GRAPHITE | 60x120 cm | **B83**

STONEAGE 60 GRAPHITE | 60x60 cm | **B36** [D]

STONEAGE DRY 60 GRAPHITE | 60x60 cm | **B36**

STONEAGE LUX 60 GRAPHITE | 60x60 cm | **B37**

STONEAGE 3060 SAND | 30x60 cm | **B36** [E]

STONEAGE DRY 3060 SAND | 30x60 cm | **B36**

STONEAGE LUX 3060 SAND | 30x60 cm | **B37**

MOSAICO STONEAGE MIX SAND | 22,5x27,9 cm | **P90**

MOSAICO STONEAGE LUX MIX SAND | 22,5x27,9 cm | **P90**

STONEAGE 3060 IVORY | 30x60 cm | **B36** [E]

STONEAGE DRY 3060 IVORY | 30x60 cm | **B36**

STONEAGE LUX 3060 IVORY | 30x60 cm | **B37**

STONEAGE 3060 GREY | 30x60 cm | **B36** [E]

STONEAGE DRY 3060 GREY | 30x60 cm | **B36**

STONEAGE LUX 3060 GREY | 30x60 cm | **B37**

MOSAICO STONEAGE MIX GREY | 22,5x27,9 cm | **P90**

MOSAICO STONEAGE LUX MIX GREY | 22,5x27,9 cm | **P90**

STONEAGE 3060 GRAPHITE | 30x60 cm | **B36** [D]

STONEAGE DRY 3060 GRAPHITE | 30x60 cm | **B36**

STONEAGE LUX 3060 GRAPHITE | 30x60 cm | **B37**

STONEAGE R120|R3060R

| PASTA BLANCA · WHITE BODY | RECTIFICADO · RECTIFIED |
 | 40x120 cm (16 piezas) · 15,7"x47,2" (16 pieces) | 30x60 cm (16 piezas) · 11,8"x23,6" (16 pieces) |
 | MATE · MATT |

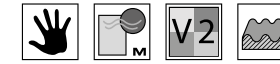

wall: STONEAGE R120 SAND (40x120 cm), STONEAGE R120 STRAP SAND (40x120 cm).
 floor: STONEAGE 60 SAND (60x60 cm).

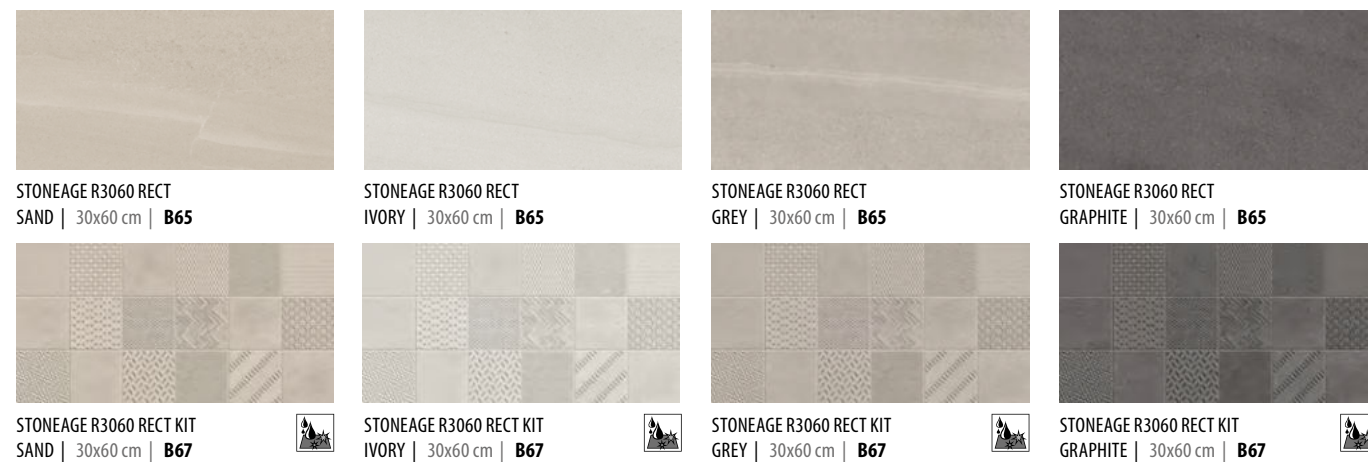

STONEAGE R3060 RECT SAND | 30x60 cm | **B65**
 STONEAGE R3060 RECT IVORY | 30x60 cm | **B65**
 STONEAGE R3060 RECT GREY | 30x60 cm | **B65**
 STONEAGE R3060 RECT GRAPHITE | 30x60 cm | **B65**
 STONEAGE R3060 RECT KIT SAND | 30x60 cm | **B67**
 STONEAGE R3060 RECT KIT IVORY | 30x60 cm | **B67**
 STONEAGE R3060 RECT KIT GREY | 30x60 cm | **B67**
 STONEAGE R3060 RECT KIT GRAPHITE | 30x60 cm | **B67**



STONEAGE R120 SAND | 40x120 cm | **B94**



STONEAGE R120 IVORY | 40x120 cm | **B94**



STONEAGE R120 STRAP SAND | 40x120 cm | **B95**



STONEAGE R120 STRAP IVORY | 40x120 cm | **B95**



STONEAGE R120 KIT SAND | 40x120 cm | **B95**



STONEAGE R120 KIT IVORY | 40x120 cm | **B95**

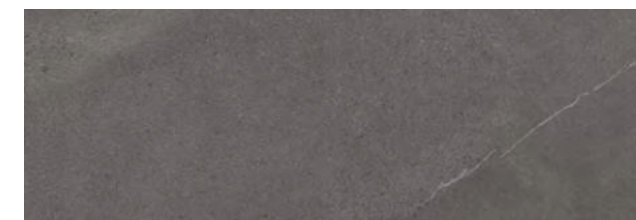

STONEAGE R120 GRAPHITE | 40x120 cm | **B94**

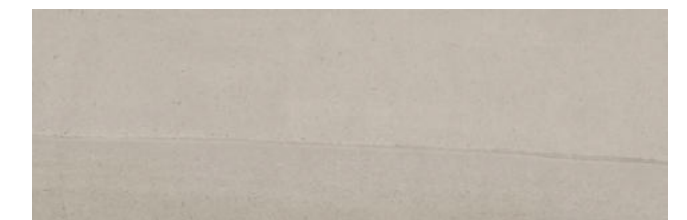

STONEAGE R120 GREY | 40x120 cm | **B94**



STONEAGE R120 STRAP GRAPHITE | 40x120 cm | **B95**



STONEAGE R120 STRAP GREY | 40x120 cm | **B95**

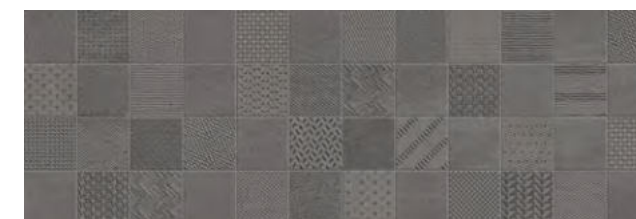

STONEAGE R120 KIT GRAPHITE | 40x120 cm | **B95**



STONEAGE R120 KIT GREY | 40x120 cm | **B95**

LISTA DE EMBALAJE PACKING LIST	FORMATO (cm) SIZE (inches)	PZAS/CAJA PIECES/BOX	M2/CAJA SQ.M/BOX	KG/CAJA KG/BOX	CAJAS/PALET BOX/PALLET	CAJAS/EUR.PALET BOX/EUR.PALLET	M2/PALET SQ.M/PALLET	M2/EUR.PALET SQ.M/EUR.PALLET
STONEAGE R120 R120 STRAP R120 KIT	40x120 cm · 15,7"x47,2"	3	1,440	28,7	-	24 (pseudo)	-	34,560 (pseudo)
STONEAGE R3060R R3060R KIT	30x60 cm · 11,8"x23,6"	6	1,080	19,1	72	60	77,760	64,800

SWEETHOME collection

NATURAL ELEMENTS | Piedra · Stone

AZTECA

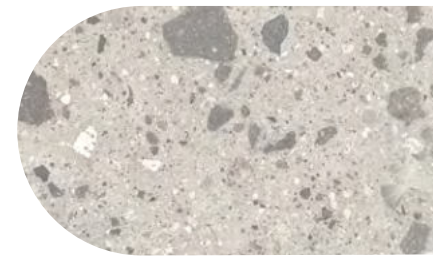
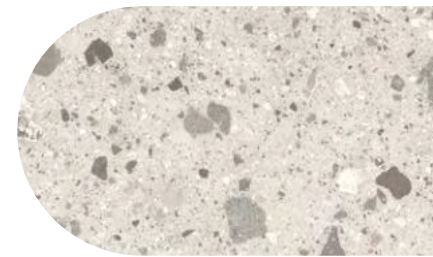
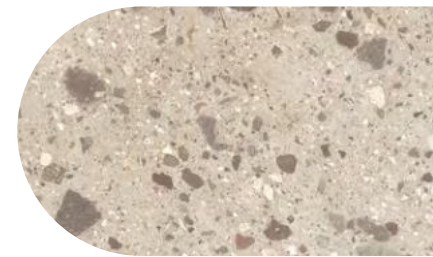

| PORCELÁNICO RECTIFICADO · RECTIFIED PORCELAIN |



SWEETHOME SOFT DRY 120 | B88



SWEETHOME SOFT DRY 60 | B48



SWEETHOME 120|60

| PORCELÁNICO · PORCELAIN | RECTIFICADO · RECTIFIED |
 | 60x120 cm (6 piezas) · 23,6"x47,2" (6 pieces) | 60x60 cm (12 piezas) · 23,6"x23,6" (12 pieces) |
 | ANTIDESLIZANTE SUAVE · SOFT SLIP RESISTANCE |



floor: SWEETHOME SOFT DRY 120 WHITE (60x120 cm), DECORADO SUSAN SOFT DRY 60 (60x60 cm).

LISTA DE EMBALAJE PACKING LIST	FORMATO (cm) SIZE (inches)	PZAS/CAJA PIECES/BOX	M2/CAJA SQ.M/BOX	KG/CAJA KG/BOX	CAJAS/PALET BOX/PALLET	CAJAS/EUR.PALET BOX/EUR.PALLET	M2/PALET SQ.M/PALLET	M2/EUR.PALET SQ.M/EUR.PALLET
SWEETHOME SOFT DRY 120	60x120 cm - 23,6"x47,2"	2	1,440	36,6	-	27	-	38,880
SWEETHOME SOFT DRY 60	60x60 cm - 23,6"x23,6"	3	1,080	23,6	48	40	51,840	43,200
DECORADO SUSAN SOFT DRY 60	60x60 cm - 23,6"x23,6"	3	1,080	23,6	48	40	51,840	43,200
PIEZAS ESPECIALES · SPECIAL PIECES								
RODAPIÉ R SWEETHOME SOFT DRY 120 · P46	10x120 cm - 3,9"x47,2"	5	-	15,1	60	60	-	-
RODAPIÉ R SWEETHOME SOFT DRY 60 · P27	8,3x60 cm - 3,3"x23,6"	20	-	22,1	64	56	-	-
PELDAÑO GS SWEETHOME SOFT DRY 120 · P81	33x120 cm - 13"x47,2"	1	-	12,0	-	32	-	-
PELDAÑO GDD/GDI SWEETHOME SOFT DRY 120 · P82	33x120 cm - 13"x47,2"	1	-	12,0	-	27	-	-
PELDAÑO GS SWEETHOME SOFT DRY 60 · P59	33x60 cm - 13"x23,6"	2	-	10,8	40	36	-	-
PELDAÑO GDD/GDI SWEETHOME SOFT DRY 60 · P69	33x60 cm - 13"x23,6"	2	-	11,7	40	36	-	-

SOFT DRY FINISH
IN & OUT



DECORADO SUSAN SOFT DRY 60 | 60x60 cm | B48



SWEETHOME SOFT DRY 120 BROWN | 60x120 cm | B88



SWEETHOME SOFT DRY 60 BROWN | 60x60 cm | B48



SWEETHOME SOFT DRY 120 WHITE | 60x120 cm | B88



SWEETHOME SOFT DRY 60 WHITE | 60x60 cm | B48

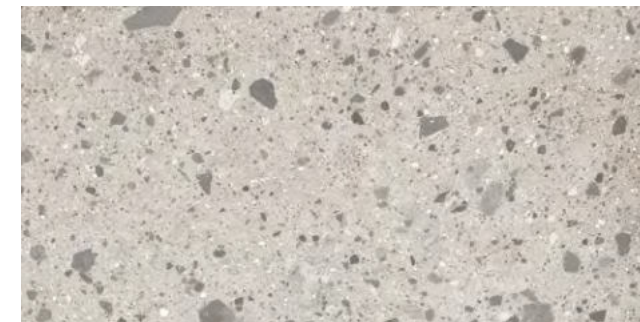

SWEETHOME SOFT DRY 120 GREY | 60x120 cm | B88



SWEETHOME SOFT DRY 60 GREY | 60x60 cm | B48



SWEETHOME SOFT DRY 120 GRAPHITE | 60x120 cm | B88



SWEETHOME SOFT DRY 60 GRAPHITE | 60x60 cm | B48



wall: DECORADO SECRET R90 BLANCO (30x90 cm), DECORADO SELMA R90 GRIS (30x90 cm).
floor: SYNPHONY 60 BLANCO (60x60 cm).



wall: DECORADO SONATA R90 GRIS (30x90 cm), SYMPHONY R90 BLANCO Y GRIS (30x90 cm),
MOLDURA Y ZÓCALO SYMPHONY 30 GRIS (4,5x30 cm y 20x30 cm).
floor: SYNPHONY 60 BLANCO (60x60 cm).



Terra



Blanco



Gris

| PORCELÁNICO RECTIFICADO · RECTIFIED PORCELAIN |

60x60 cm
23,6"x23,6"

SYMPHONY 60 | B36

| PASTA BLANCA RECTIFICADA · RECTIFIED WHITE BODY |

30x90 cm
11,8"x35,4"

SYMPHONY R90 | B42

SYMPHONY R90

| PASTA BLANCA · WHITE BODY | RECTIFICADO · RECTIFIED |
| 30x90 cm · 11,8"x35,4" |
| MATE · MATT |

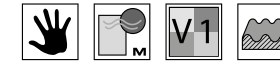

ZÓCALO SYMPHONY 30
TERRA | 20x30 cm | P56



MOLDURA SYMPHONY 30
TERRA | 4,5x30 cm | P40



MOLDURA SYMPHONY 30
GRIS | 4,5x30 cm | P40



ZÓCALO SYMPHONY 30
GRIS | 20x30 cm | P56



DECORADO SONATA R90 TERRA | 30x90 cm | B43



SYMPHONY R90 TERRA | 30x90 cm | B42



SYMPHONY R90 BLANCO | 30x90 cm | B42



SYMPHONY R90 GRIS | 30x90 cm | B42



DECORADO SONATA R90 GRIS | 30x90 cm | B43



DECORADO SELMA R90 TERRA | 30x90 cm | B42



DECORADO SECRET R90 TERRA | 30x90 cm | P63

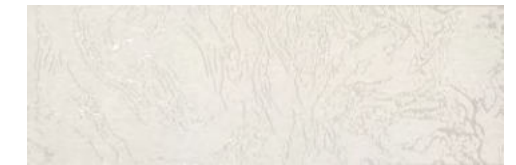

DECORADO SECRET R90 BLANCO | 30x90 cm | P63



DECORADO SECRET R90 GRIS | 30x90 cm | P63



DECORADO SELMA R90 GRIS | 30x90 cm | B42



wall: DECORADO SONATA R90 TERRA (30x90 cm), SYMPHONY R90 BLANCO (30x90 cm), MOLDURA SYMPHONY 30 TERRA (4,5x30 cm), ZÓCALO SYMPHONY 30 TERRA (20x30 cm).
floor: SYMPHONY 60 TERRA (60x60 cm).

SYMPHONY 60

| PORCELÁNICO · PORCELAIN | RECTIFICADO · RECTIFIED |
| 60x60 cm · 23,6"x23,6" |
| NATURAL · NATURAL |



SYMPHONY 60 TERRA | 60x60 cm | B36 [D]

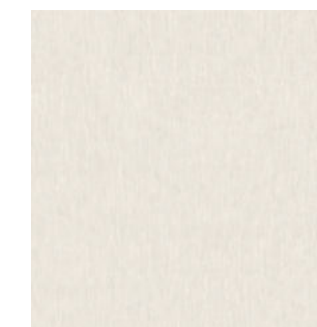

SYMPHONY 60 BLANCO | 60x60 cm | B36 [E]



SYMPHONY 60 GRIS | 60x60 cm | B36 [D]

LISTA DE EMBALAJE PACKING LIST	FORMATO (cm) SIZE (inches)	PZAS/CAJA PIECES/BOX	M2/CAJA SQ.M/BOX	KG/CAJA KG/BOX	CAJAS/PALET BOX/PALLET	CAJAS/EUR.PALET BOX/EUR.PALLET	M2/PALET SQ.M/PALLET	M2/EUR.PALET SQ.M/EUR.PALLET
SYMPHONY R90	30x90 cm · 11,8"x35,4"	4	1,080	19,3	72	45	77,760	48,600
DECORADO SELMA R90 DECORADO SONATA R90	30x90 cm · 11,8"x35,4"	4	1,080	19,3	72	45	77,760	48,600
DECORADO SECRET R90	30x90 cm · 11,8"x35,4"	4	1,080	20,0	18	12	-	-
MOLDURA SYMPHONY 30	4,5x30 cm · 1,8"x11,8"	22	-	5,4	108	84	-	-
ZÓCALO SYMPHONY 30	20x30 cm · 7,9"x11,8"	4	-	4,2	108	96	-	-
SYMPHONY 60	60x60 cm · 23,6"x23,6"	3	1,080	23,6	48	40	51,840	43,200
PIEZAS ESPECIALES · SPECIAL PIECES								
RODAPIÉ R SYMPHONY 60 · P27	8,3x60 cm · 3,3"x23,6"	20	-	22,1	64	56	-	-
PELDAÑO GS SYMPHONY 60 · P59	33x60 cm · 13"x23,6"	2	-	10,8	40	36	-	-
PELDAÑO GDD/GDI SYMPHONY 60 · P69	33x60 cm · 13"x23,6"	2	-	11,7	40	36	-	-



floor: TEXSTYLE 90 GREY (45x90 cm).



wall: TEXSTYLE 90 IVORY (45x90 cm).
floor: TEXSTYLE 90 BEIGE (45x90 cm).

TEXSTYLE 90

| PORCELÁNICO · PORCELAIN | RECTIFICADO · RECTIFIED |
| 45x90 cm · 17,7"x35,4" | Lienzo 135x270 cm · Graphic chart 53,1"x106,2" |
| NATURAL · NATURAL |



TEXSTYLE 90 BEIGE · 45x90 cm · B75



TEXSTYLE 90 BROWN · 45x90 cm · B75



TEXSTYLE 90 IVORY · 45x90 cm · B75



TEXSTYLE 90 GREY · 45x90 cm · B75



TEXSTYLE 90 ASH · 45x90 cm · B75

TEXSTYLE collection NATURAL ELEMENTS | Cemento · Concrete

| PORCELÁNICO RECTIFICADO · RECTIFIED PORCELAIN |

45x90 cm
17,7"x35,4"

TEXSTYLE 90 | B75

Lienzo: 135x270 cm · Graphic chart: 53,1"x106,2"

LISTA DE EMBALAJE PACKING LIST	FORMATO (cm) SIZE (inches)	PZAS/CAJA PIECES/BOX	M2/CAJA SQ.M/BOX	KG/CAJA KG/BOX	CAJAS/PALET BOX/PALLET	CAJAS/EUR.PALET BOX/EUR.PALLET	M2/PALET SQ.M/PALLET	M2/EUR.PALET SQ.M/EUR.PALLET
TEXSTYLE 90	45x90 cm · 17,7"x35,4"	3	1,210	26,7	32	20	38,720	24,200
PIEZAS ESPECIALES · SPECIAL PIECES								
RODAPIÉ R TEXSTYLE 90 · P76	8,8x90 cm · 3,5"x35,4"	12	-	18,3	40	30	-	-
PELDAÑO GS TEXSTYLE 90 · P77	33x90 cm · 13"x35,4"	2	-	14,4	19	13	-	-
PELDAÑO GDD/GDI TEXSTYLE 90 · P78	33x90 cm · 13"x35,4"	2	-	14,4	19	13	-	-

TOSCANA collection

NATURAL ELEMENTS | Piedra · Stone

AZTECA



wall: TOSCANA R90 GRIS (30x90 cm), TOSCANA R90 PLANE GRIS (30x90 cm).
floor: TOSCANA 60 GRIS (60x60 cm).



wall: TOSCANA R3060R BEIGE (30x60 cm), TOSCANA R3060R SIL BEIGE (30x60 cm).
floor: HABITAT 20 SAPELLY (19,4x120 cm).



Beige



Blanco



Gris



Grafito

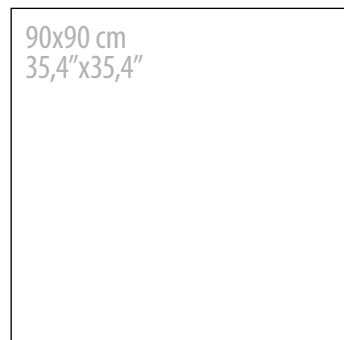

90x90 cm
35,4"x35,4"

TOSCANA 9090 | B50
TOSCANA DRY 9090 | B51

Lienzo: 100x200 cm - Graphic chart: 39,4"x78,8"

| PORCELÁNICO RECTIFICADO · RECTIFIED PORCELAIN |



60x60 cm
23,6"x23,6"

TOSCANA 60 | B36

| PASTA BLANCA RECTIFICADA · RECTIFIED WHITE BODY |



30x90 cm
11,8"x35,4"

TOSCANA R90 | B42

Lienzo: 100x200 cm - Graphic chart: 39,4"x78,8"

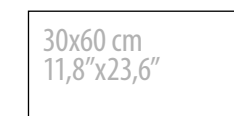

30x60 cm
11,8"x23,6"

TOSCANA R3060 RECT | B65



TOSCANA 9090|60

| PORCELÁNICO · PORCELAIN | RECTIFICADO · RECTIFIED |
 | 90x90 cm · 35,4"x35,4" | 60x60 cm · 23,6"x23,6" | Lienzo 135x270 cm · Graphic chart 53,1"x106,2" |
 | NATURAL y ANTIDESLIZANTE · NATURAL and SLIP RESISTANCE |

TOSCANA
 NATURAL · NATURAL

TOSCANA DRY
 ANTIDESLIZANTE · SLIP RESISTANCE



wall: TOSCANA R3060 RECT SIL MIX (30x60 cm).
 floor: TOSCANA 60 GRIS (60x60 cm).



TOSCANA 9090 BEIGE | 90x90 cm | **B50**
 TOSCANA DRY 9090 BEIGE | 90x90 cm | **B51**

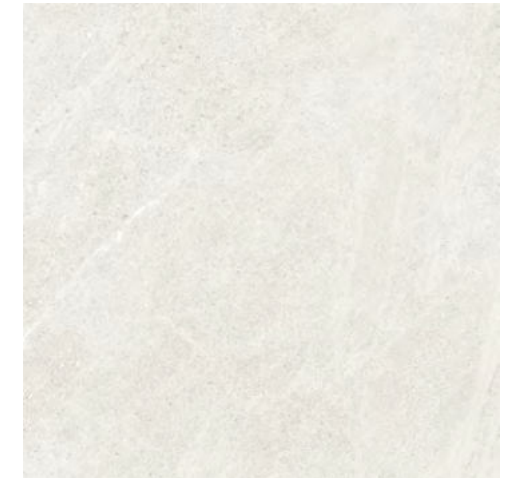

TOSCANA 9090 BLANCO | 90x90 cm | **B50**

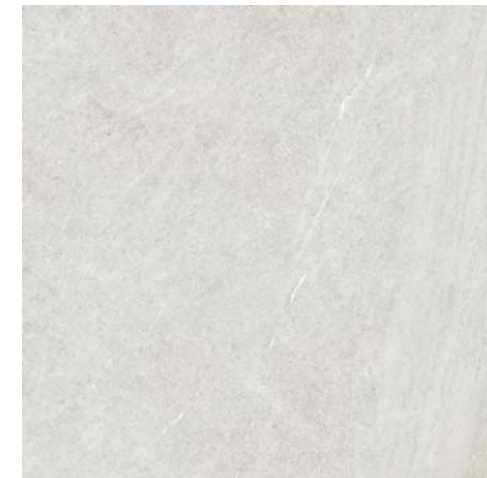

TOSCANA 9090 GRIS | 90x90 cm | **B50**
 TOSCANA DRY 9090 GRIS | 90x90 cm | **B51**



TOSCANA 9090 GRAFITO | 90x90 cm | **B50**

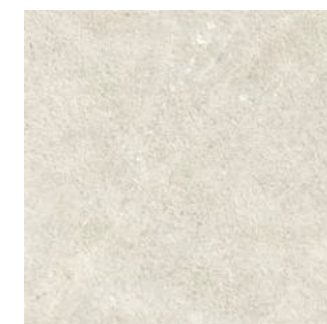

TOSCANA 60 BEIGE | 60x60 cm | **B36**

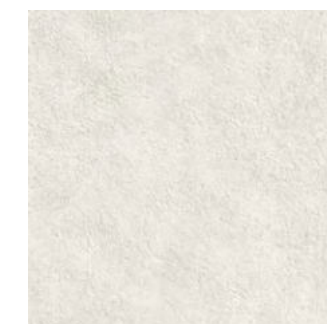

TOSCANA 60 BLANCO | 60x60 cm | **B36**

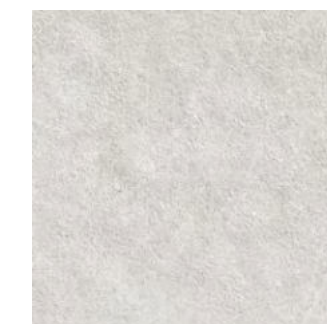

TOSCANA 60 GRIS | 60x60 cm | **B36**



TOSCANA 60 GRAFITO | 60x60 cm | **B36**

LISTA DE EMBALAJE PACKING LIST	FORMATO (cm) SIZE (inches)	PZAS/CAJA PIECES/BOX	M2/CAJA SQ.M/BOX	KG/CAJA KG/BOX	CAJAS/PALET BOX/PALLET	CAJAS/EUR.PALET BOX/EUR.PALLET	M2/PALET SQ.M/PALLET	M2/EUR.PALET SQ.M/EUR.PALLET
TOSCANA 9090 TOSCANA DRY 9090	90x90 cm - 35,4"x35,4"	2	1,620	40,0	20	-	32,400	-
TOSCANA 60	60x60 cm - 23,6"x23,6"	3	1,080	23,6	48	40	51,840	43,200
PIEZAS ESPECIALES · SPECIAL PIECES								
RODAPIÉ R TOSCANA 9090 · P76	8,8x90 cm - 3,5"x35,4"	12	-	18,3	40	30	-	-
RODAPIÉ R TOSCANA 60 · P27	8,3x60 cm - 3,3"x23,6"	20	-	22,1	64	56	-	-
PELDAÑO GS TOSCANA 9090 · TOSCANA DRY 9090 · P77	33x90 cm - 13"x35,4"	2	-	14,4	19	13	-	-
PELDAÑO GDD/GDI TOSCANA 9090 · TOSCANA DRY 9090 · P77	33x90 cm - 13"x35,4"	2	-	14,4	19	13	-	-
PELDAÑO GS TOSCANA 60 · P59	33x60 cm - 13"x23,6"	2	-	10,8	40	36	-	-
PELDAÑO GDD/GDI TOSCANA 60 · P69	33x60 cm - 13"x23,6"	2	-	11,7	40	36	-	-

TOSCANA R90|R3060R

| PASTA BLANCA · WHITE BODY | RECTIFICADO · RECTIFIED |
 | 30x90 cm · 11,8"x35,4" | 30x60 cm · 11,8"x23,6" | Lienzo 135x270 cm · Graphic chart 53,1"x106,2" |
 | MATE · MATT |



TOSCANA R90 BEIGE · 30x90 cm · B42



TOSCANA R90 PLANE BEIGE · 30x90 cm · B43

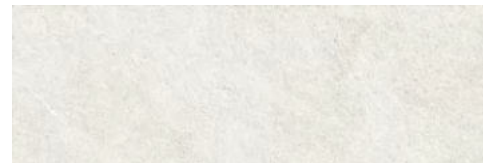

TOSCANA R90 BLANCO · 30x90 cm · B42



TOSCANA R90 PLANE BLANCO · 30x90 cm · B43



TOSCANA R90 GRIS · 30x90 cm · B42



TOSCANA R90 PLANE GRIS · 30x90 cm · B43



TOSCANA R90 GRAFITO · 30x90 cm · B42

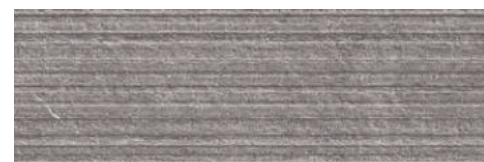

TOSCANA R90 PLANE GRAFITO · 30x90 cm · B43

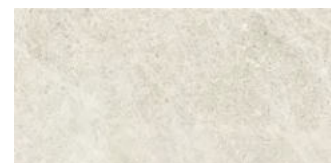

TOSCANA R3060 RECT. BEIGE | 30x60 cm | B65



TOSCANA R3060 RECT. BLANCO | 30x60 cm | B65



TOSCANA R3060 RECT. GRIS | 30x60 cm | B65



TOSCANA R3060 RECT. SIL BEIGE | 30x60 cm | B67

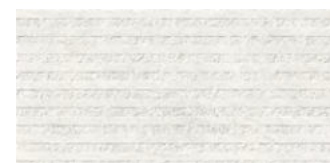

TOSCANA R3060 RECT. SIL BLANCO | 30x60 cm | B67

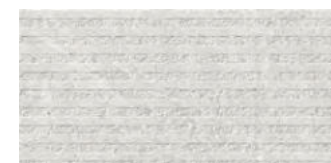

TOSCANA R3060 RECT. SIL GRIS | 30x60 cm | B67



TOSCANA R3060 RECT. SIL MIX | 30x60 cm | B67

LISTA DE EMBALAJE PACKING LIST	FORMATO (cm) SIZE (inches)	PZAS/CAJA PIECES/BOX	M2/CAJA SQ.M/BOX	KG/CAJA KG/BOX	CAJAS/PALET BOX/PALLET	CAJAS/EUR.PALET BOX/EUR.PALLET	M2/PALET SQ.M/PALLET	M2/EUR.PALET SQ.M/EUR.PALLET
TOSCANA R90 TOSCANA R90 PLANE	30x90 cm · 11,8"x35,4"	4	1,080	19,3	72	45	77,760	48,600
TOSCANA R3060R TOSCANA R3060R SIL	30x60 cm · 11,8"x23,6"	6	1,080	19,1	72	60	77,760	64,800

WOODLIFE collection NATURAL ELEMENTS | Madera · Wood



wall: WOODLIFE R90 GAP VINTAGE (30x90 cm), UNIK R90 WHITE GLOSSY (30x90 cm)
 floor: LONDON LUX 60 BROWN (60x60 cm), SETTECENTO LUX 60 (60x60 cm).

| PASTA BLANCA · WHITE BODY | RECTIFICADO · RECTIFIED |
 | 30x90 cm · 11,8"x35,4" |
 | MATE · MATT |

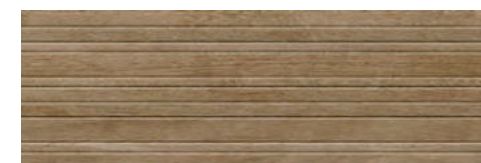

WOODLIFE R90 GAP CLASSIC | 30x90 cm | B43

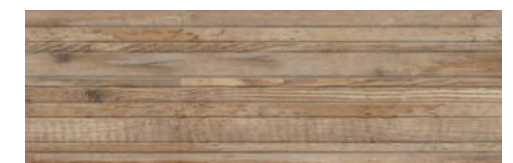

WOODLIFE R90 GAP VINTAGE | 30x90 cm | B43

Versatilidad en gráficas 30x90 cm / Graphic range 11,8"x35,4".
 Pieza de relieve con posición. No rotar durante la colocación. / Structured piece with specific position. Do not rotate during collocation.

LISTA DE EMBALAJE PACKING LIST	FORMATO (cm) SIZE (inches)	PZAS/CAJA PIECES/BOX	M2/CAJA SQ.M/BOX	KG/CAJA KG/BOX	CAJAS/PALET BOX/PALLET	CAJAS/EUR.PALET BOX/EUR.PALLET	M2/PALET SQ.M/PALLET	M2/EUR.PALET SQ.M/EUR.PALLET
WOODLIFE R90 GAP	30x90 cm · 11,8"x35,4"	4	1,080	19,3	72	45	77,760	48,600

Pavimento recomendado: colección STUDIO, página 36-45 y colección LONDON, pag 144 / Recommended floor tiles: STUDIO collection, page 36-45 and LONDON collection, page 144.



new traditional

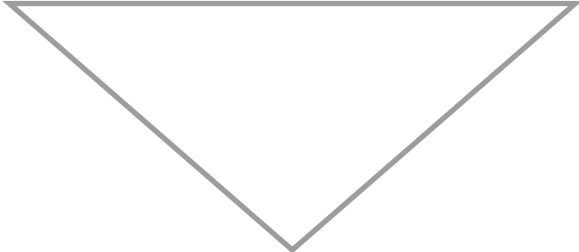

AZTECA

BAYcollection.....	182-185
CALACATTAcollection.....	186-193
DA VINCIcollection.....	194-197
DREAMcollection.....	198-199
FONTANAcollection.....	200-202
JASPERcollection.....	203
MOONLIGHTcollection.....	204-207
NEBULAcollection.....	208-213
PASSIONcollection.....	214-221
XIANcollection.....	222-223





wall: BAY LUX 120 BLUE (60x120 cm), MOSAICO BAY BLUE (22,8x24 cm).
floor: BAY LUX 120 SILVER (60x120 cm).

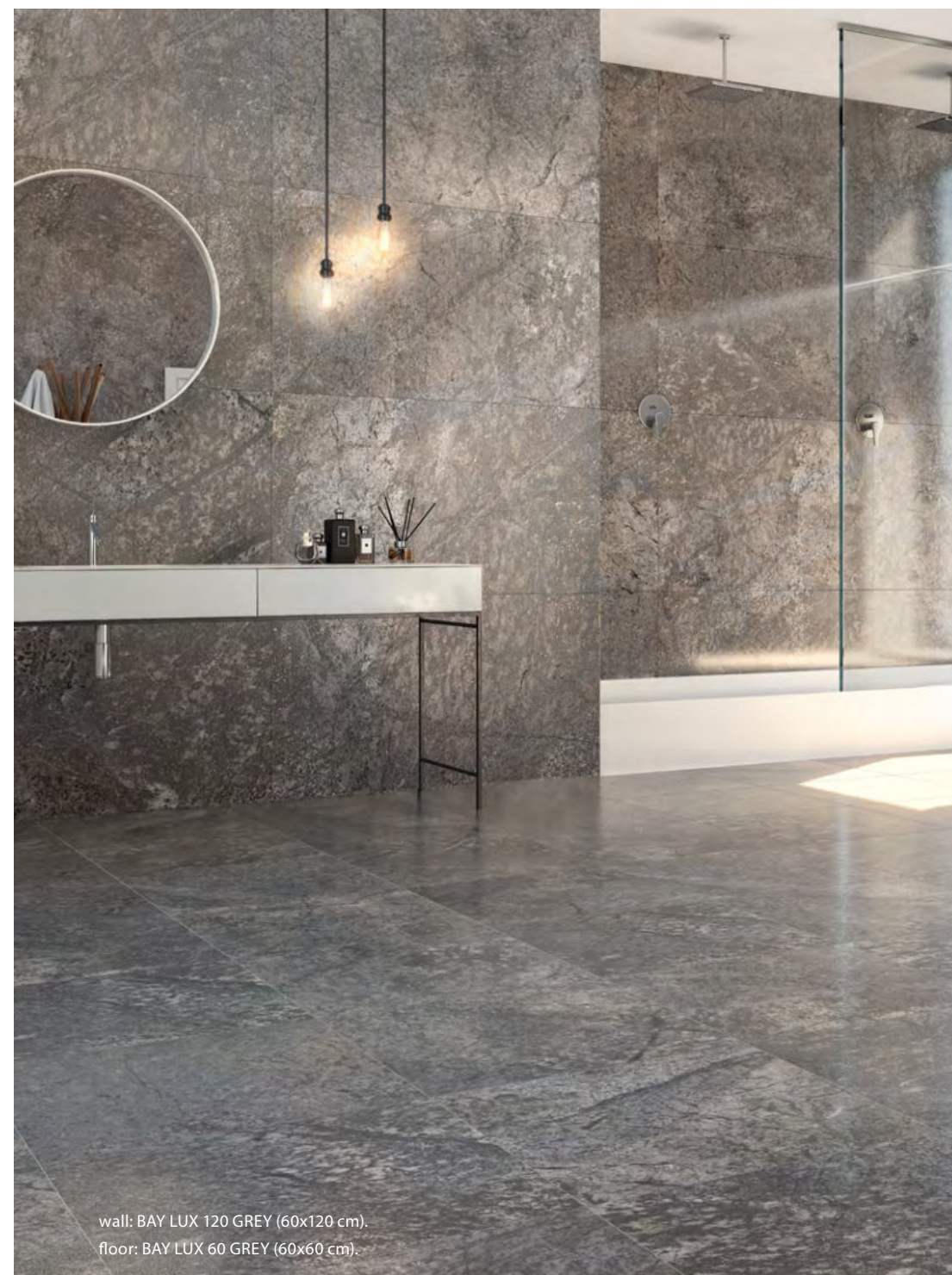

wall: BAY LUX 120 GREY (60x120 cm).
floor: BAY LUX 60 GREY (60x60 cm).



Silver



Grey

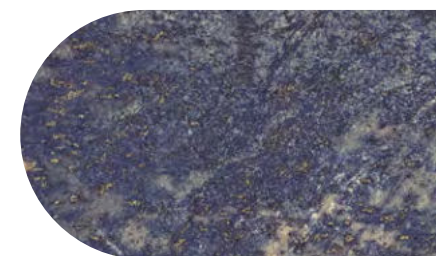

Blue

| PORCELÁNICO RECTIFICADO · RECTIFIED PORCELAIN |



60x120 cm
23,6" x 47,2"
14 piezas - 14 pieces

BAY 120 | **B85**
BAY LUX 120 | **B83**



60x60 cm
23,6" x 23,6"
28 piezas - 28 pieces

BAY 60 | **B36**
BAY LUX 60 | **B37**

BAY 120|60

| PORCELÁNICO · PORCELAIN | RECTIFICADO · RECTIFIED |
 | 60x120 cm (14 piezas) · 23,6"x47,2" (14 pieces) | 60x60 cm (28 piezas) · 23,6"x23,6" (28 pieces) |
 | NATURAL y LAPADO BRILLO · NATURAL and GLOSSY LAPATTO |

BAY
 NATURAL · NATURAL

1 9 >0,42

BAY LUX
 LAPADO BRILLO · GLOSSY LAPATTO



wall and floor: BAY 120 SILVER (60x120 cm).

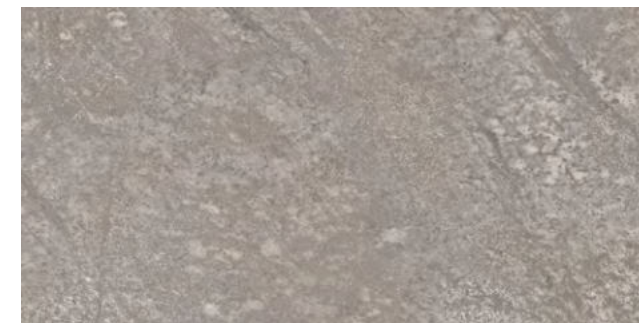

BAY 120 SILVER | 60x120 cm | **B85** E
 BAY LUX 120 SILVER | 60x120 cm | **B83**



BAY 60 SILVER | 60x60 cm | **B36** E
 BAY LUX 60 SILVER | 60x60 cm | **B37**

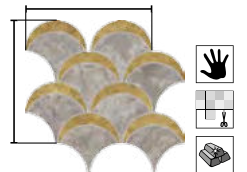

MOSAICO BAY SILVER |
 | 22,8x24 cm | **P63**

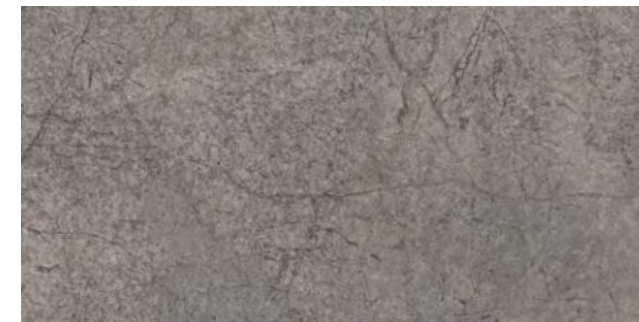

BAY 120 GREY | 60x120 cm | **B85** E
 BAY LUX 120 GREY | 60x120 cm | **B83**

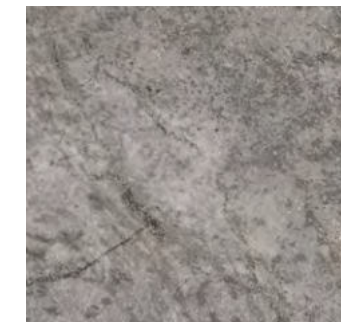

BAY 60 GREY | 60x60 cm | **B36** E
 BAY LUX 60 GREY | 60x60 cm | **B37**

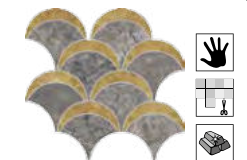

MOSAICO BAY GREY |
 | 22,8x24 cm | **P63**

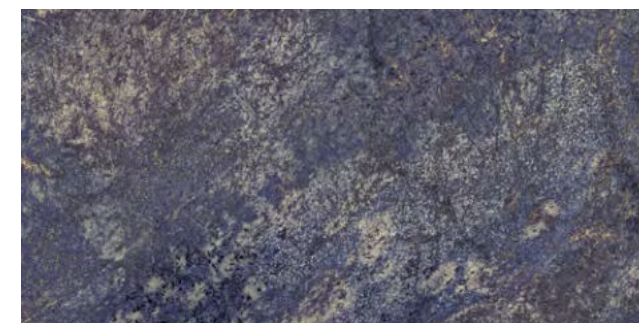

BAY 120 BLUE | 60x120 cm | **B85** E
 BAY LUX 120 BLUE | 60x120 cm | **B83**

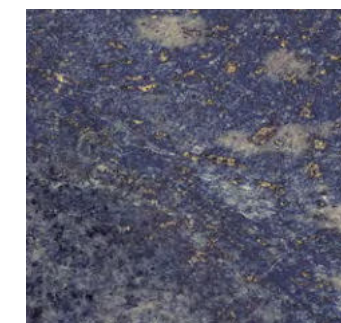

BAY 60 BLUE | 60x60 cm | **B36** E
 BAY LUX 60 BLUE | 60x60 cm | **B37**



MOSAICO BAY BLUE |
 | 22,8x24 cm | **P63**

Decoración complementaria recomendada:
 Recommended complementary decoration pieces:

PERFIL 120 LATÓN | 0,5x120 cm | **P88**

LISTA DE EMBALAJE PACKING LIST	FORMATO (cm) SIZE (inches)	PZAS/CAJA PIECES/BOX	M2/CAJA SQ.M/BOX	KG/CAJA KG/BOX	CAJAS/PALET BOX/PALLET	CAJAS/EUR.PALET BOX/EUR.PALLET	M2/PALET SQ.M/PALLET	M2/EUR.PALET SQ.M/EUR.PALLET
BAY 120 BAY LUX 120	60x120 cm - 23,6"x47,2"	2	1,440	36,6	-	27	-	38,880
BAY 60 BAY LUX 60	60x60 cm - 23,6"x23,6"	3	1,080	23,6	48	40	51,840	43,200
MOSAICO BAY	22,8x24 cm - 9"x9,4"	4	0,220	5,4	90	60	19,800	13,200
PERFIL 120 LATÓN	0,5x120 cm - 0,2"x47,2"	60	-	14,9	-	70	-	-
PIEZAS ESPECIALES · SPECIAL PIECES								
RODAPIÉ R BAY 120 · LUX 120 · P46	10x120 cm - 3,9"x47,2"	5	-	15,1	60	60	-	-
RODAPIÉ R BAY 60 · LUX 60 · P27	8,3x60 cm - 3,3"x23,6"	20	-	22,1	64	56	-	-
PELDAÑO GS BAY 120 · LUX 120 · P81	33x120 cm - 13"x47,2"	1	-	12,0	-	32	-	-
PELDAÑO GDD/GDI BAY 120 · LUX 120 · P82	33x120 cm - 13"x47,2"	1	-	12,0	-	27	-	-
PELDAÑO GS BAY 60 · LUX 60 · P59	33x60 cm - 13"x23,6"	2	-	10,8	40	36	-	-
PELDAÑO GDD/GDI BAY 60 · LUX 60 · P69	33x60 cm - 13"x23,6"	2	-	11,7	40	36	-	-



wall: CALACATTA SILVER R90 MATT (30x90 cm).
 floor: CALACATTA SILVER NAT 60 (60x60 cm).



wall: CALACATTA GOLD R90 GLOSSY (30x90 cm), CALACATTA GOLD R90 BOB GLOSSY (30x90 cm).
 floor: CALACATTA GOLD LUX 60 (60x60 cm).



Gold



Silver

| PORCELÁNICO RECTIFICADO · RECTIFIED PORCELAIN |



60x120 cm
 23,6" x 47,2"
 16 piezas · 16 pieces

CALACATTA NAT 120 | **B85**
 CALACATTA LUX 120 | **B83**



60x60 cm
 23,6" x 23,6"
 32 piezas · 32 pieces

CALACATTA NAT 60 | **B36**
 CALACATTA LUX 60 | **B37**



30x60 cm
 11,8" x 23,6"
 64 piezas · 64 pieces

CALACATTA NAT 3060 | **B36**
 CALACATTA LUX 3060 | **B37**

| PASTA BLANCA RECTIFICADA · RECTIFIED WHITE BODY |



40x120 cm
 15,7" x 47,2"
 14 piezas · 14 pieces

CALACATTA R120 MATT | **B94**
 CALACATTA R120 GLOSSY | **B97**



30x90 cm
 11,8" x 35,4"
 26 piezas · 26 pieces

CALACATTA R90 MATT | **B42**
 CALACATTA R90 GLOSSY | **B42**



30x60 cm
 11,8" x 23,6"
 17 piezas · 17 pieces

CALACATTA R3060R MATT | **B65**
 CALACATTA R3060R GLOSSY | **B65**

CALACATTA 120|60

| PORCELÁNICO · PORCELAIN | RECTIFICADO · RECTIFIED |
 | 60x120 cm (16 piezas) · 23,6"x47,2" (16 pieces) | 60x60 cm (32 piezas) · 23,6"x23,6" (32 pieces) | 30x60 cm (64 piezas) · 11,8"x23,6" (64 pieces) |
 | NATURAL y LAPADO BRILLO · NATURAL and GLOSSY LAPATTO |

CALACATTA NAT
 NATURAL · NATURAL

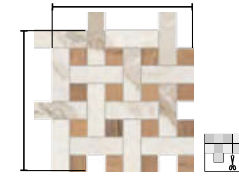

CALACATTA LUX
 LAPADO BRILLO · GLOSSY LAPATTO

MOSAICO CALACATTA GOLD NAT T | 28,6x28,6 cm | **P87**
 MOSAICO CALACATTA GOLD LUX T | 28,6x28,6 cm | **P87**



CALACATTA GOLD NAT 120 | 60x120 cm | **B85**
 CALACATTA GOLD LUX 120 | 60x120 cm | **B83**

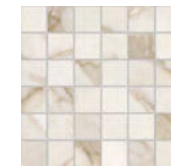

MOSAICO CALACATTA GOLD NAT TS | 30x30 cm | **P60**
 MOSAICO CALACATTA GOLD LUX TS | 30x30 cm | **P60**

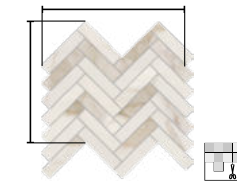

MOSAICO CALACATTA GOLD LUX M | 24,5x27,8 cm | **P84**



CALACATTA GOLD NAT 60 | 60x60 cm | **B36**
 CALACATTA GOLD LUX 60 | 60x60 cm | **B37**



CALACATTA GOLD NAT 3060 | 30x60 cm | **B36**
 CALACATTA GOLD LUX 3060 | 30x60 cm | **B37**

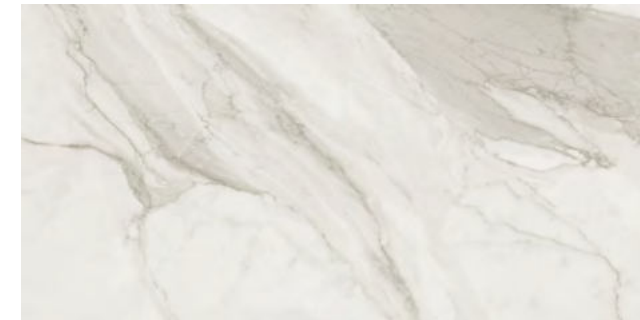

CALACATTA SILVER NAT 120 | 60x120 cm | **B85**
 CALACATTA SILVER LUX 120 | 60x120 cm | **B83**



MOSAICO CALACATTA SILVER NAT TS | 30x30 cm | **P60**
 MOSAICO CALACATTA SILVER LUX TS | 30x30 cm | **P60**



MOSAICO CALACATTA SILVER LUX M | 24,5x27,8 cm | **P84**

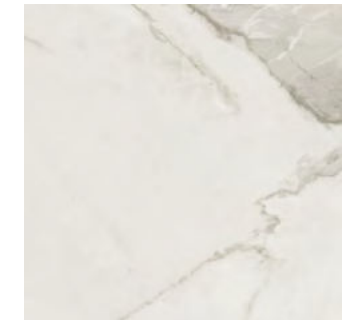

CALACATTA SILVER NAT 60 | 60x60 cm | **B36**
 CALACATTA SILVER LUX 60 | 60x60 cm | **B37**



CALACATTA SILVER NAT 3060 | 30x60 cm | **B36**
 CALACATTA SILVER LUX 3060 | 30x60 cm | **B37**



wall: DELHI 20 IVORY (19,4x120 cm).
 floor: CALACATTA GOLD LUX 120 (60x120 cm).

LISTA DE EMBALAJE PACKING LIST	FORMATO (cm) SIZE (inches)	PZAS/CAJA PIECES/BOX	M2/CAJA SQ.M/BOX	KG/CAJA KG/BOX	CAJAS/PALET BOX/PALLET	CAJAS/EUR.PALET BOX/EUR.PALLET	M2/PALET SQ.M/PALLET	M2/EUR.PALET SQ.M/EUR.PALLET
CALACATTA NAT 120 CALACATTA LUX 120	60x120 cm - 23,6"x47,2"	2	1,440	36,6	-	27	-	38,880
CALACATTA NAT 60 CALACATTA LUX 60	60x60 cm - 23,6"x23,6"	3	1,080	23,6	48	40	51,840	43,200
CALACATTA NAT 3060 CALACATTA LUX 3060	30x60 cm - 11,8"x23,6"	6	1,080	24,0	48	60	51,840	64,800
MOSAICO CALACATTA NAT TS MOSAICO CALACATTA LUX TS	30x30 cm - 11,8"x11,8"	5	0,450	9,3	90	70	40,500	31,500
MOSAICO CALACATTA NAT T MOSAICO CALACATTA LUX T	28,6x28,6 cm - 11,3"x11,3"	4	0,327	6,9	90	60	29,430	19,620
MOSAICO CALACATTA LUX M	24,5x27,8 cm - 9,6"x10,9"	5	0,340	7,7	90	70	30,600	23,800
PIEZAS ESPECIALES · SPECIAL PIECES								
RODAPIÉ R CALACATTA NAT 120 · LUX 120 · P46	10x120 cm - 3,9"x47,2"	5	-	15,1	60	60	-	-
RODAPIÉ R CALACATTA NAT 60 · LUX 60 · P27	8,3x60 cm - 3,3"x23,6"	20	-	22,1	64	56	-	-
PELDAÑO GS CALACATTA NAT 120 · LUX 120 · P81	33x120 cm - 13"x47,2"	1	-	12,0	-	32	-	-
PELDAÑO GDD/GDI CALACATTA NAT 120 · LUX 120 · P82	33x120 cm - 13"x47,2"	1	-	12,0	-	27	-	-
PELDAÑO GS CALACATTA NAT 60 · LUX 60 · P59	33x60 cm - 13"x23,6"	2	-	10,8	40	36	-	-
PELDAÑO GDD/GDI CALACATTA NAT 60 · LUX 60 · P69	33x60 cm - 13"x23,6"	2	-	11,7	40	36	-	-

CALACATTA R120

| PASTA BLANCA · WHITE BODY | RECTIFICADO · RECTIFIED |
 | 40x120 cm (14 piezas) · 15,7"x47,2" (14 pieces) |
 | MATE Y BRILLO · MATT AND GLOSSY |



wall: CALACATTA SILVER R120 GLOSSY (40x120 cm), CALACATTA SILVER R120 BOB GLOSSY (40x120 cm), NAIROBI 20 GRIS (19,4x120 cm).
 floor: CALACATTA SILVER LUX 60 (60x60 cm).



CALACATTA GOLD R120 MATT | 40x120 cm | **B94**



CALACATTA GOLD R120 GLOSSY | 40x120 cm | **B97**



CALACATTA GOLD R120 TOP MATT | 40x120 cm | **B95**



CALACATTA GOLD R120 BOB GLOSSY | 40x120 cm | **B98**

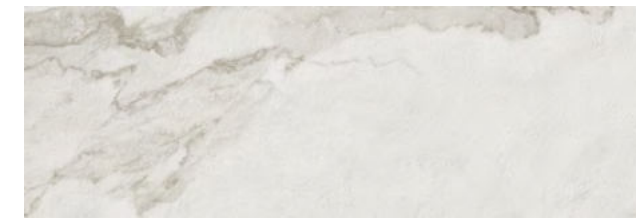

CALACATTA SILVER R120 MATT | 40x120 cm | **B94**



CALACATTA SILVER R120 GLOSSY | 40x120 cm | **B97**



CALACATTA SILVER R120 TOP MATT | 40x120 cm | **B95**



CALACATTA SILVER R120 BOB GLOSSY | 40x120 cm | **B98**

Decoración complementaria recomendada:
 Recommended complementary decoration pieces:

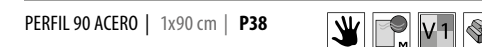

LISTA DE EMBALAJE PACKING LIST	FORMATO (cm) SIZE (inches)	PZAS/CAJA PIECES/BOX	M2/CAJA SQ.M/BOX	KG/CAJA KG/BOX	CAJAS/PALET BOX/PALLET	CAJAS/EUR.PALET BOX/EUR.PALLET	M2/PALET SQ.M/PALLET	M2/EUR.PALET SQ.M/EUR.PALLET
CALACATTA R120	40x120 cm - 15,7"x47,2"	3	1,440	28,7	-	24 (pseudo)	-	34,560 (pseudo)
CALACATTA R120 TOP CALACATTA R120 BOB	40x120 cm - 15,7"x47,2"	3	1,440	28,7	-	24 (pseudo)	-	34,560 (pseudo)
PERFIL 120 LATÓN	0,5x120 cm - 0,2"x47,2"	60	-	14,9	-	70	-	-
PERFIL 90 ACERO/ALUMINIO	1x90 cm - 0,4"x35,4"	72	-	6,5	40	30	-	-

CALACATTA R90|R3060R

| PASTA BLANCA · WHITE BODY | RECTIFICADO · RECTIFIED |
 | 30x90 cm (26 piezas) · 11,8"x35,2" (26 pieces) | 30x60 cm (17 piezas) · 11,8"x23,6" (17 pieces) |
 | MATE Y BRILLO · MATT AND GLOSSY |



wall: CALACATTA GOLD R3060R GLOSSY (30x60 cm).
 CALACATTA GOLD R3060R VALS GLOSSY (30x60 cm).



CALACATTA GOLD R90 MATT | 30x90 cm | B42



CALACATTA GOLD R90 GLOSSY | 30x90 cm | B42



CALACATTA GOLD R90 TOP MATT | 30x90 cm | B43



CALACATTA GOLD R90 BOB GLOSSY | 30x90 cm | B43

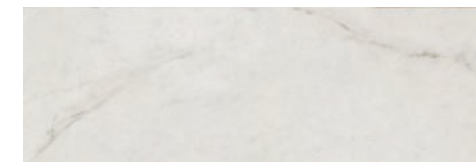

CALACATTA SILVER R90 MATT | 30x90 cm | B42



CALACATTA SILVER R90 GLOSSY | 30x90 cm | B42



CALACATTA SILVER R90 TOP MATT | 30x90 cm | B43



CALACATTA SILVER R90 BOB GLOSSY | 30x90 cm | B43



CALACATTA GOLD R3060 RECT MATT | 30x60 cm | B65



CALACATTA GOLD R3060 RECT GLOSSY | 30x60 cm | B65

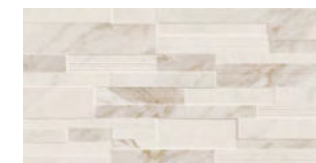

CALACATTA GOLD R3060 RECT WALL MATT | 30x60 cm | B67



CALACATTA GOLD R3060 RECT VALS GLOSSY | 30x60 cm | B67



CALACATTA SILVER R3060 RECT MATT | 30x60 cm | B65



CALACATTA SILVER R3060 RECT GLOSSY | 30x60 cm | B65



CALACATTA SILVER R3060 RECT WALL MATT | 30x60 cm | B67

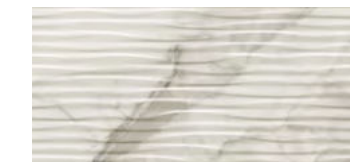

CALACATTA SILVER R3060 RECT VALS GLOSSY | 30x60 cm | B67

LISTA DE EMBALAJE PACKING LIST	FORMATO (cm) SIZE (inches)	PZAS/CAJA PIECES/BOX	M2/CAJA SQ.M/BOX	KG/CAJA KG/BOX	CAJAS/PALET BOX/PALLET	CAJAS/EUR.PALET BOX/EUR.PALLET	M2/PALET SQ.M/PALLET	M2/EUR.PALET SQ.M/EUR.PALLET
CALACATTA R90 CALACATTA R90 TOP CALACATTA R90 BOB	30x90 cm · 11,8"x35,4"	4	1,080	19,3	72	45	77,760	48,600
CALACATTA R3060 RECT	30x60 cm · 11,8"x23,6"	6	1,080	19,1	72	60	77,760	64,800
CALACATTA R3060 RECT WALL CALACATTA R3060 RECT VALS	30x60 cm · 11,8"x23,6"	6	1,080	19,1	72	60	77,760	64,800



White

| PORCELÁNICO RECTIFICADO · RECTIFIED PORCELAIN |

60x120 cm
23,6" x 47,2"
6 piezas - 6 pieces

DA VINCI LUX 120 | B83
 DA VINCI NAT 120 | B85
 DA VINCI VINTAGE 120 | B86

60x60 cm
23,6" x 23,6"
12 piezas - 12 pieces

DA VINCI LUX 60 | B37

30x60 cm
11,8" x 23,6"
24 piezas - 24 pieces

DA VINCI LUX 3060 | B37

22,3x90 cm · 8,7" x 35,4"
12 piezas - 12 pieces

DA VINCI LUX 22,3 | B82

45x90 cm
17,7" x 35,4"
6 piezas - 6 pieces

DA VINCI LUX 90 | B77

DA VINCI 120|90|60

PORCELÁNICO · PORCELAIN	RECTIFICADO · RECTIFIED	
60x120 cm (6 piezas) · 23,6"x47,2" (6 pieces)	45x90 cm (6 piezas) · 17,7"x35,4" (6 pieces)	22,3x90 cm (12 piezas) · 8,7"x35,4" (12 pieces)
60x60 cm (12 piezas) · 23,6"x23,6" (12 pieces)	30x60 cm (24 piezas) · 11,8"x23,6" (24 pieces)	
NATURAL y LAPADO BRILLO · NATURAL and GLOSSY LAPATTO		

DA VINCI NAT
 NATURAL · NATURAL



DA VINCI LUX
 LAPADO BRILLO · GLOSSY LAPATTO



DA VINCI VINTAGE
 LAPADO BRILLO · GLOSSY LAPATTO

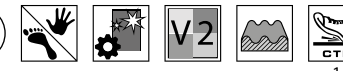

wall: DA VINCI VINTAGE 120 WHITE (60x120 cm), DELHI 20 ASH (19,4x120 cm).
 floor: DA VINCI VINTAGE 120 WHITE (60x120 cm).

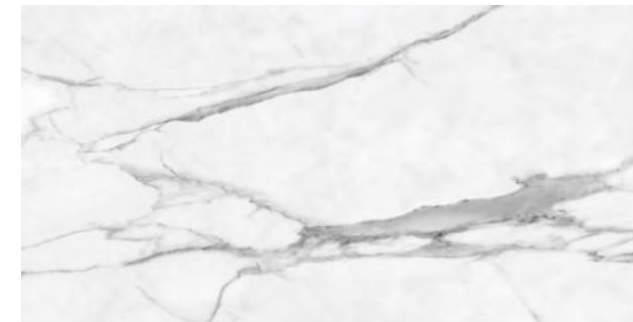

DA VINCI NAT 120 WHITE · 60x120 cm · **B85**
 DA VINCI LUX 120 WHITE · 60x120 cm · **B83**
 DA VINCI VINTAGE 120 WHITE · 60x120 cm · **B86**



DA VINCI LUX 60 WHITE · 60x60 cm · **B37**



DA VINCI LUX 90 WHITE · 45x90 cm · **B77**



DA VINCI LUX 3060 WHITE · 30x60 cm · **B37**



DA VINCI LUX 22,3 WHITE · 22,3x90 cm · **B82**

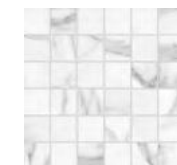

MOSAICO DA VINCI LUX T5 WHITE · 30x30 cm · **P60**

LISTA DE EMBALAJE PACKING LIST	FORMATO (cm) SIZE (inches)	PZAS/CAJA PIECES/BOX	M2/CAJA SQ.M/BOX	KG/CAJA KG/BOX	CAJAS/PALET BOX/PALETTE	CAJAS/EUR.PALET BOX/EUR.PALLET	M2/PALET SQ.M/PALETTE	M2/EUR.PALET SQ.M/EUR.PALLET
DA VINCI NAT 120 DA VINCI LUX 120 DA VINCI VINTAGE 120	60x120 cm - 23,6"x47,2"	2	1,440	36,6	-	27	-	38,880
DA VINCI LUX 90	45x90 cm - 17,7"x35,4"	3	1,210	26,7	32	20	38,720	24,200
DA VINCI LUX 22,3	22,3x90 cm - 8,7"x35,4"	5	1,000	22,1	63	42	63,000	42,000
DA VINCI LUX 60	60x60 cm - 23,6"x23,6"	3	1,080	23,6	48	40	51,840	43,200
DA VINCI LUX 3060	30x60 cm - 11,8"x23,6"	6	1,080	24,0	48	60	51,840	64,800
MOSAICO DA VINCI LUX T5	30x30 cm - 11,8"x11,8"	5	0,450	9,3	90	70	40,500	31,500
PIEZAS ESPECIALES · SPECIAL PIECES								
RODAPÍE R DA VINCI NAT 120 · LUX 120 · VINTAGE 120 · P46	10x120 cm - 3,9"x47,2"	5	-	15,1	60	60	-	-
RODAPÍE R DA VINCI LUX 90 · P76	8,8x90 cm - 3,5"x35,4"	12	-	18,3	40	30	-	-
RODAPÍE R DA VINCI LUX 60 · P27	8,3x60 cm - 3,3"x23,6"	20	-	22,1	64	56	-	-
PELDAÑO GS DA VINCI NAT 120 · LUX 120 · VINTAGE 120 · P81	33x120 cm - 13"x47,2"	1	-	12,0	-	32	-	-
PELDAÑO GDD/GDI DA VINCI NAT 120 · LUX 120 · VINTAGE 120 · P82	33x120 cm - 13"x47,2"	1	-	12,0	-	27	-	-
PELDAÑO GS DA VINCI LUX 90 · P77	33x90 cm - 13"x35,4"	2	-	14,4	19	13	-	-
PELDAÑO GDD/GDI DA VINCI LUX 90 · P78	33x90 cm - 13"x35,4"	2	-	14,4	19	13	-	-
PELDAÑO GS DA VINCI LUX 60 · P59	33x60 cm - 13"x23,6"	2	-	10,8	40	36	-	-
PELDAÑO GDD/GDI DA VINCI LUX 60 · P69	33x60 cm - 13"x23,6"	2	-	11,7	40	36	-	-



wall: DREAM R90 ICE (30x90 cm), DREAM R90 KISS ICE (30x90 cm).
 floor: DREAM LUX 60 ICE (60x60 cm).

DREAM collection

NEW TRADITIONAL | Mármol · Marble

| PORCELÁNICO RECTIFICADO · RECTIFIED PORCELAIN |



DREAM LUX 60 | B37

Dos lienzos diferentes: 100x200 cm · Two different graphic charts: 39,4"x78,7"

| PASTA BLANCA RECTIFICADA |
 | RECTIFIED WHITE BODY |

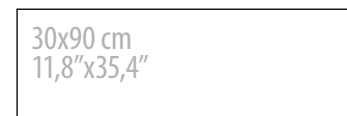

DREAM R90 | B42

DREAM R90

| PASTA BLANCA · WHITE BODY | RECTIFICADO · RECTIFIED |
 | 30x90 cm · 11,8"x35,4" | 2 Lienzos 100x200 cm · 2 Graphic charts 39,4"x78,7" |
 | BRILLO · GLOSSY |

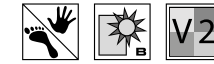

DREAM R90 MARFIL | 30x90 cm | B42



DREAM R90 ICE | 30x90 cm | B42



DREAM R90 NATURE | 30x90 cm | B42



DREAM R90 KISS MARFIL | 30x90 cm | B43



DREAM R90 KISS ICE | 30x90 cm | B43



DREAM R90 KISS NATURE | 30x90 cm | B43

DREAM 60

| PORCELÁNICO · PORCELAIN | RECTIFICADO · RECTIFIED |
 | 60x60 cm · 23,6"x23,6" | 2 Lienzos 100x200 cm · 2 Graphic charts 39,4"x78,7" |
 | LAPADO BRILLO · GLOSSY LAPATTO |



DECORADO DREAM LUX 60 | 60x60 cm | B37 E

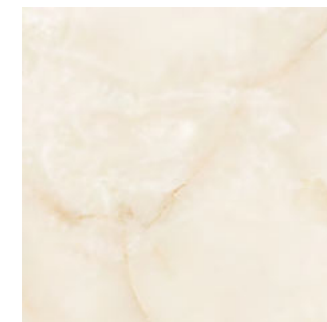

DREAM LUX 60 MARFIL | 60x60 cm | B37 E

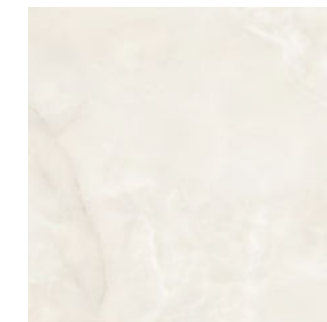

DREAM LUX 60 ICE | 60x60 cm | B37 E



DREAM LUX 60 NATURE | 60x60 cm | B37 E

LISTA DE EMBALAJE PACKING LIST	FORMATO (cm) SIZE (inches)	PZAS/CAJA PIECES/BOX	M2/CAJA SQ.M/BOX	KG/CAJA KG/BOX	CAJAS/PALLET BOX/PALLET	CAJAS/EUR.PALLET BOX/EUR.PALLET	M2/PALLET SQ.M/PALLET	M2/EUR.PALLET SQ.M/EUR.PALLET
DREAM R90 DREAM R90 KISS	30x90 cm · 11,8"x35,4"	4	1,080	19,3	72	45	77,760	48,600
DREAM LUX 60 DECORADO DREAM LUX 60	60x60 cm · 23,6"x23,6"	3	1,080	23,6	48	40	51,840	43,200
PIEZAS ESPECIALES · SPECIAL PIECES								
RODAPIÉ R DREAM LUX 60 · P27	8,3x60 cm · 3,3"x23,6"	20	-	22,1	64	56	-	-
PELDAÑO GS DREAM LUX 60 · P59	33x60 cm · 13"x23,6"	2	-	10,8	40	36	-	-
PELDAÑO GDD/GDI DREAM LUX 60 · P69	33x60 cm · 13"x23,6"	2	-	11,7	40	36	-	-

FONTANA collection

NEW TRADITIONAL | Mármol · Marble

AZTECA



wall: FONTANA R90 ICE Y VISON (30x90 cm), FONTANA R90 TWIST VISON (30x90 cm), MOLDURA, CENEFA Y ZÓCALO FONTANA 30 ICE (5x30, 10x30 y 15x30 cm).
floor: FONTANA LUX 60 VISON (60x60 cm).



wall: FONTANA R90 CREAM (30x90 cm), FONTANA R90 TWIST BROWN (30x90 cm).
floor: FONTANA LUX 60 BROWN (60x60 cm).



Brown



Cream



Ice



Vison

| PORCELÁNICO RECTIFICADO · RECTIFIED PORCELAIN |

60x60 cm
23,6"x23,6"

FONTANA LUX 60 | B37

Lienzo: 175x355 cm · Graphic chart: 68,8"x139,7"

| PASTA BLANCA RECTIFICADA · RECTIFIED WHITE BODY |

30x90 cm
11,8"x35,4"

FONTANA R90 | B42

Lienzo: 175x355 cm · Graphic chart: 68,8"x139,7"



FONTANA R90|60

| PASTA BLANCA · WHITE BODY | RECTIFICADO · RECTIFIED |
| 30x90 cm · 11,8"x35,4" | Lienzo 175x355 cm · Graphic chart 68,8"x139,7" |
| BRILLO · GLOSSY |



FONTANA R90 CREAM | 30x90 cm | B42



FONTANA R90 BROWN | 30x90 cm | B42



FONTANA R90 ICE | 30x90 cm | B42



FONTANA R90 VISON | 30x90 cm | B42



LISTELO FONTANA 90 BROWN | 8x90 cm | P54



FONTANA R90 TWIST CREAM | 30x90 cm | B43



FONTANA R90 TWIST BROWN | 30x90 cm | B43



LISTELO FONTANA 90 VISON | 8x90 cm | P54



FONTANA R90 TWIST ICE | 30x90 cm | B43



FONTANA R90 TWIST VISON | 30x90 cm | B43



MOLDURA FONTANA 30 CREAM | 5x30 cm | P21



CENEFA FONTANA 30 CREAM | 10x30 cm | P36



ZÓCALO FONTANA 30 CREAM | 15x30 cm | P46



MOLDURA FONTANA 30 ICE | 5x30 cm | P21



CENEFA FONTANA 30 ICE | 10x30 cm | P36



ZÓCALO FONTANA 30 ICE | 15x30 cm | P46

| PORCELÁNICO · PORCELAIN | RECTIFICADO · RECTIFIED |
| 60x60 cm · 23,6"x23,6" | Lienzo 175x355 cm · Graphic chart 68,8"x139,7" |
| LAPADO BRILLO · GLOSSY LAPATTO |

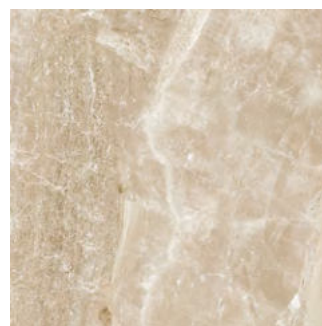

FONTANA LUX 60 BROWN | 60x60 cm | B37 D

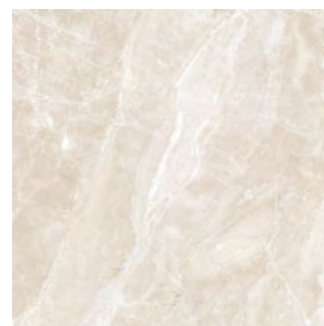

FONTANA LUX 60 CREAM | 60x60 cm | B37 E

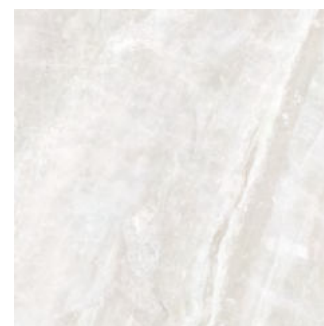

FONTANA LUX 60 ICE | 60x60 cm | B37 E

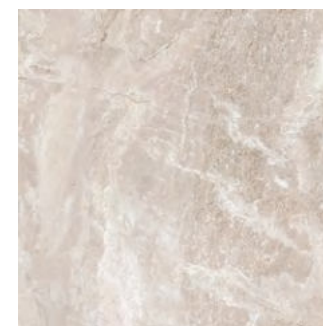

FONTANA LUX 60 VISON | 60x60 cm | B37 E

LISTA DE EMBALAJE PACKING LIST	FORMATO (cm) SIZE (inches)	PZAS/CAJA PIECES/BOX	M2/CAJA SQ.M/BOX	KG/CAJA KG/BOX	CAJAS/PALET BOX/PALLET	CAJAS/EUR.PALET BOX/EUR.PALLET	M2/PALET SQ.M/PALLET	M2/EUR.PALET SQ.M/EUR.PALLET
FONTANA R90 FONTANA R90 TWIST	30x90 cm - 11,8"x35,4"	4	1,080	19,3	72	45	77,760	48,600
LISTELO FONTANA 90	8x90 cm - 3,1"x35,4"	10	-	12,3	40	40	-	-
MOLDURA FONTANA 30	5x30 cm - 2"x11,8"	22	-	7,0	108	84	-	-
CENEFA FONTANA 30	10x30 cm - 3,9"x11,8"	12	-	7,0	108	84	-	-
ZÓCALO FONTANA 30	15x30 cm - 2"x11,8"	15	-	11,2	48	44	-	-
FONTANA LUX 60	60x60 cm - 23,6"x23,6"	3	1,080	23,6	48	40	51,840	43,200
PIEZAS ESPECIALES · SPECIAL PIECES								
RODAPIÉ R FONTANA LUX 60 · P27	8,3x60 cm - 3,3"x23,6"	20	-	22,1	64	56	-	-
PELDAÑO GS FONTANA LUX 60 · P59	33x60 cm - 13"x23,6"	2	-	10,8	40	36	-	-
PELDAÑO GDD/GDI FONTANA LUX 60 · P69	33x60 cm - 13"x23,6"	2	-	11,7	40	36	-	-

JASPER collection NEW TRADITIONAL | Mármol · Marble



floor: JASPER LUX 60 BEIGE (60x60 cm).

| PORCELÁNICO · PORCELAIN | RECTIFICADO · RECTIFIED |
| 60x60 cm · 23,6"x23,6" |
| LAPADO BRILLO · GLOSSY LAPATTO |

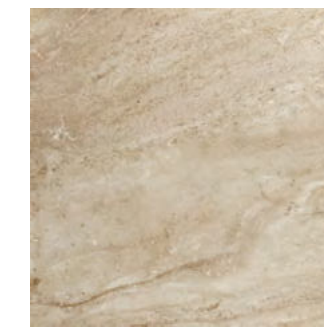

JASPER LUX 60 BEIGE | 60x60 cm | B37 E

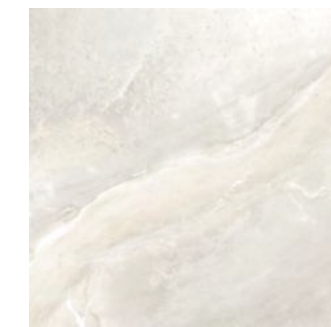

JASPER LUX 60 GREY | 60x60 cm | B37 E

LISTA DE EMBALAJE PACKING LIST	FORMATO (cm) SIZE (inches)	PZAS/CAJA PIECES/BOX	M2/CAJA SQ.M/BOX	KG/CAJA KG/BOX	CAJAS/PALET BOX/PALLET	CAJAS/EUR.PALET BOX/EUR.PALLET	M2/PALET SQ.M/PALLET	M2/EUR.PALET SQ.M/EUR.PALLET
JASPER LUX 60	60x60 cm - 23,6"x23,6"	3	1,080	23,6	48	40	51,840	43,200
PIEZAS ESPECIALES · SPECIAL PIECES								
RODAPIÉ R JASPER LUX 60 · P27	8,3x60 cm - 3,3"x23,6"	20	-	22,1	64	56	-	-
PELDAÑO GS JASPER LUX 60 · P59	33x60 cm - 13"x23,6"	2	-	10,8	40	36	-	-
PELDAÑO GDD/GDI JASPER LUX 60 · P69	33x60 cm - 13"x23,6"	2	-	11,7	40	36	-	-

MOONLIGHT collection

NEW TRADITIONAL | Mármol · Marble

AZTECA



wall: MOONLIGHT LUX 3060 BLACK (60x120 cm).
floor: MOONLIGHT LUX 60 WHITE (60x60 cm).



wall: MOONLIGHT LUX 3060 WHITE (30x60 cm).
floor: MOONLIGHT LUX 60 CHOCOLATE (60x60 cm).

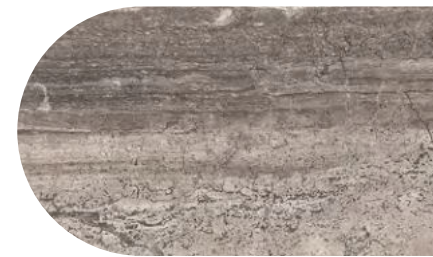

Chocolate



White



Grey

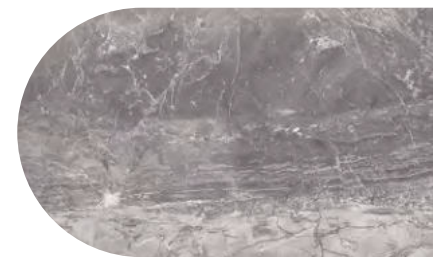

Graphite



Black

| PORCELÁNICO RECTIFICADO · RECTIFIED PORCELAIN |

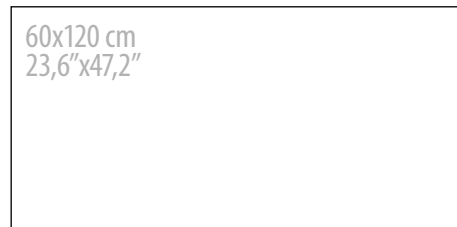

MOONLIGHT LUX 120 | B83

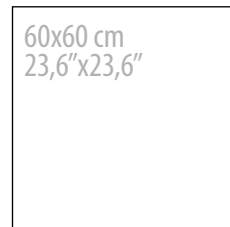

MOONLIGHT LUX 60 | B37



MOONLIGHT LUX 3060 | B37

Dos lienzos diferentes: 120x260 cm · Two different graphic charts: 47,2"x102,4"



MOONLIGHT 120|60

| PORCELÁNICO · PORCELAIN | RECTIFICADO · RECTIFIED |
 | 60x120 cm · 23,6"x47,2" | 60x60 cm · 23,6"x23,6" | 30x60 cm · 11,8"x23,6" | 2 Lenzos 120x260 cm · 2 Graphic charts 47,2"x102,4" |
 | LAPADO BRILLO · GLOSSY LAPATTO |



floor: MOONLIGHT LUX 60 GRAPHITE (60x60 cm).

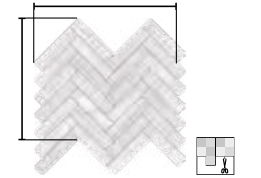

MOSAICO MOONLIGHT LUX M
 WHITE | 24,5x27,8 cm | P84



MOONLIGHT LUX 120 WHITE | 60x120 cm | B83



MOONLIGHT LUX 60
 WHITE | 60x60 cm | B37



MOONLIGHT LUX 3060
 WHITE | 30x60 cm | B37



MOONLIGHT LUX 120 GREY | 60x120 cm | B83



MOONLIGHT LUX 60
 GREY | 60x60 cm | B37



MOONLIGHT LUX 3060
 GREY | 30x60 cm | B37



MOONLIGHT LUX 120 GRAPHITE | 60x120 cm | B83



MOONLIGHT LUX 60
 GRAPHITE | 60x60 cm | B37



MOONLIGHT LUX 3060
 GRAPHITE | 30x60 cm | B37

LISTA DE EMBALAJE PACKING LIST	FORMATO (cm) SIZE (inches)	PZAS/CAJA PIECES/BOX	M2/CAJA SQ.M/BOX	KG/CAJA KG/BOX	CAJAS/PALET BOX/PALLET	CAJAS/EUR.PALET BOX/EUR.PALLET	M2/PALET SQ.M/PALLET	M2/EUR.PALET SQ.M/EUR.PALLET
MOONLIGHT LUX 120	60x120 cm - 23,6"x47,2"	2	1,440	36,6	-	27	-	38,880
MOONLIGHT LUX 60	60x60 cm - 23,6"x23,6"	3	1,080	23,6	48	40	51,840	43,200
MOONLIGHT LUX 3060	30x60 cm - 11,8"x23,6"	6	1,080	24,0	48	60	51,840	64,800
MOSAICO MOONLIGHT LUX M	24,5x27,8 cm - 9,6"x10,9"	5	0,340	7,7	90	70	30,600	23,800
PIEZAS ESPECIALES · SPECIAL PIECES								
RODAPÍE R MOONLIGHT LUX 120 - P46	10x120 cm - 3,9"x47,2"	5	-	15,1	60	60	-	-
RODAPÍE R MOONLIGHT LUX 60 - P27	8,3x60 cm - 3,3"x23,6"	20	-	22,1	64	56	-	-
PELDAÑO GS MOONLIGHT LUX 120 - P81	33x120 cm - 13"x47,2"	1	-	12,0	-	32	-	-
PELDAÑO GDD/GDI MOONLIGHT LUX 120 - P82	33x120 cm - 13"x47,2"	1	-	12,0	-	27	-	-
PELDAÑO GS MOONLIGHT LUX 60 - P59	33x60 cm - 13"x23,6"	2	-	10,8	40	36	-	-
PELDAÑO GDD/GDI MOONLIGHT LUX 60 - P69	33x60 cm - 13"x23,6"	2	-	11,7	40	36	-	-



MOONLIGHT LUX 120 CHOCOLATE | 60x120 cm | B83



MOONLIGHT LUX 60
 CHOCOLATE | 60x60 cm | B37



MOONLIGHT LUX 3060
 CHOCOLATE | 30x60 cm | B37



MOSAICO MOONLIGHT LUX M
 MIX CHOCOLATE | 24,5x27,8 cm | P84



MOONLIGHT LUX 120 BLACK | 60x120 cm | B83



MOONLIGHT LUX 60
 BLACK | 60x60 cm | B37



MOONLIGHT LUX 3060
 BLACK | 30x60 cm | B37



MOSAICO MOONLIGHT LUX M
 MIX GREY | 24,5x27,8 cm | P84

NEBULA collection

NEW TRADITIONAL | Mármol · Marble

AZTECA



wall: NEBULA LUX 120 SILVER (60x120 cm), MOSAICO NEBULA SILVER (24,2x29,2 cm).
floor: NEBULA LUX 120 SILVER (60x120 cm).



wall: DECORADO 2 NECTAR R90 BLACK (30x90 cm), NEBULA R90 BLACK (30x90 cm).
floor: NEBULA LUX 60 BLACK (60x60 cm).



Silver



Grey



Black

| PORCELÁNICO RECTIFICADO · RECTIFIED PORCELAIN |

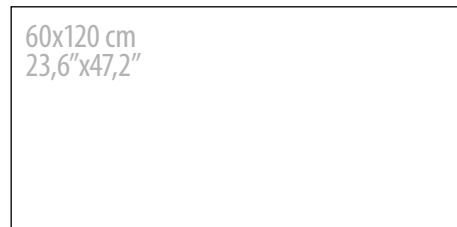

NEBULA 120 | B85
NEBULA LUX 120 | B83

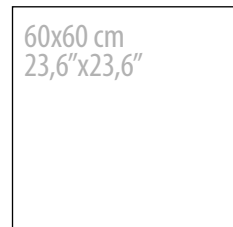

NEBULA 60 | B36
NEBULA LUX 60 | B37



NEBULA 3060 | B36
NEBULA LUX 3060 | B37

Tres lienzos diferentes: 100x300 cm - Three different graphic charts: 39,4"x118,1"

| PASTA BLANCA RECTIFICADA · RECTIFIED WHITE BODY |

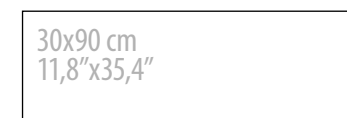

NEBUAL R90 | B42

Tres lienzos diferentes: 100x300 cm - Three different graphic charts: 39,4"x118,1"



NEBULA 120|60

| PORCELÁNICO · PORCELAIN | RECTIFICADO · RECTIFIED |
 | 60x120 cm · 23,6"x47,2" | 60x60 cm · 23,6"x23,6" | 30x60 cm · 11,8"x23,6" | 3 Lienzos 100x300 cm · 3 Graphic charts 39,4"x118,1" |
 | NATURAL y LAPADO BRILLO · NATURAL and GLOSSY LAPATTO |

NEBULA
 NATURAL · NATURAL

NEBULA LUX
 LAPADO BRILLO · GLOSSY LAPATTO



wall: NEBULA 120 BLACK (60x120 cm), DELHI 20 CHOCOLATE (19,4x120 cm), PERFIL 120 LATÓN (0,5x120 cm).
 floor: NEBULA 120 BLACK (60x120 cm).

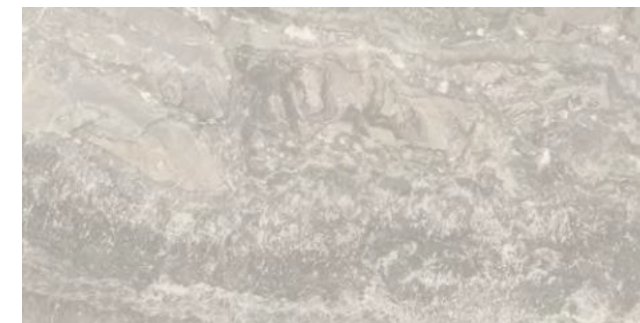

NEBULA 120 SILVER | 60x120 cm | **B85**
 NEBULA LUX 120 SILVER | 60x120 cm | **B83**



NEBULA 60 SILVER | 60x60 cm | **B36**
 NEBULA LUX 60 SILVER | 60x60 cm | **B37**



NEBULA 3060 SILVER | 30x60 cm | **B36**
 NEBULA LUX 3060 SILVER | 30x60 cm | **B37**

MOSAICO NEBULA SILVER | 24,2x29,2 cm | **P63**



NEBULA 120 GREY | 60x120 cm | **B85**
 NEBULA LUX 120 GREY | 60x120 cm | **B83**

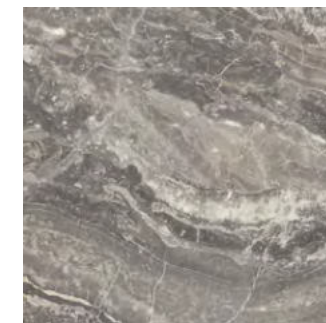

NEBULA 60 GREY | 60x60 cm | **B36**
 NEBULA LUX 60 GREY | 60x60 cm | **B37**



NEBULA 3060 GREY | 30x60 cm | **B36**
 NEBULA LUX 3060 GREY | 30x60 cm | **B37**

MOSAICO NEBULA GREY | 24,2x29,2 cm | **P63**

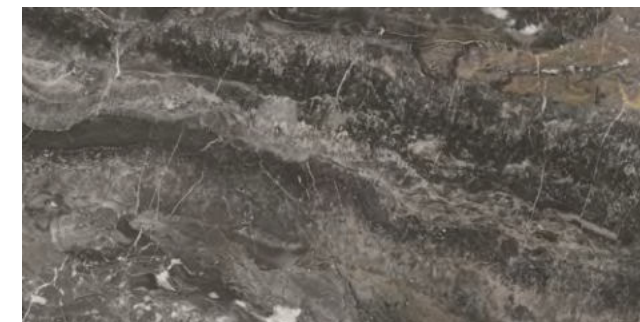

NEBULA 120 BLACK | 60x120 cm | **B85**
 NEBULA LUX 120 BLACK | 60x120 cm | **B83**

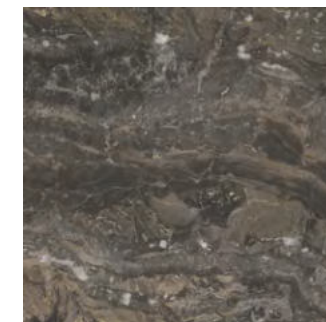

NEBULA 60 BLACK | 60x60 cm | **B36**
 NEBULA LUX 60 BLACK | 60x60 cm | **B37**



NEBULA 3060 BLACK | 30x60 cm | **B36**
 NEBULA LUX 3060 BLACK | 30x60 cm | **B37**

MOSAICO NEBULA BLACK | 24,2x29,2 cm | **P63**

Decoración complementaria recomendada:
 Recommended complementary decoration pieces:

PERFIL 120 LATÓN | 0,5x120 cm | **P88**

LISTA DE EMBALAJE PACKING LIST	FORMATO (cm) SIZE (Inches)	PZAS/CAJA PIECES/BOX	M2/CAJA SQ.M/BOX	KG/CAJA KG/BOX	CAJAS/PALET BOX/PALLET	CAJAS/EUR.PALET BOX/EUR.PALLET	M2/PALET SQ.M/PALLET	M2/EUR.PALET SQ.M/EUR.PALLET
NEBULA 120 NEBULA LUX 120	60x120 cm - 23,6"x47,2"	2	1,440	36,6	-	27	-	38,880
NEBULA 60 NEBULA LUX 60	60x60 cm - 23,6"x23,6"	3	1,080	23,6	48	40	51,840	43,200
NEBULA 3060 NEBULA LUX 3060	30x60 cm - 11,8"x23,6"	6	1,080	24,0	48	60	51,840	64,800
MOSAICO NEBULA	24,2x29,2 cm - 9,4"x11,5"	5	0,353	8,7	90	70	31,770	24,710
PERFIL 120 LATÓN	0,5x120 cm - 0,2"x47,2"	60	-	14,9	-	70	-	-
PIEZAS ESPECIALES - SPECIAL PIECES								
RODAPIÉ R NEBULA 120 · LUX 120 · P46	10x120 cm - 3,9"x47,2"	5	-	15,1	60	60	-	-
RODAPIÉ R NEBULA 60 · LUX 60 · P27	8,3x60 cm - 3,3"x23,6"	20	-	22,1	64	56	-	-
PELDAÑO GS NEBULA 120 · LUX 120 · P81	33x120 cm - 13"x47,2"	1	-	12,0	-	32	-	-
PELDAÑO GDD/GDI NEBULA 120 · LUX 120 · P82	33x120 cm - 13"x47,2"	1	-	12,0	-	27	-	-
PELDAÑO GS NEBULA 60 · LUX 60 · P59	33x60 cm - 13"x23,6"	2	-	10,8	40	36	-	-
PELDAÑO GDD/GDI NEBULA 60 · LUX 60 · P69	33x60 cm - 13"x23,6"	2	-	11,7	40	36	-	-

NEBULA R90

| PASTA BLANCA · WHITE BODY | RECTIFICADO · RECTIFIED |
 | 30x90 cm · 11,8"x35,2" | 3 Lienzos 100x300 cm · 3 Graphic charts 39,4"x118,1" |
 | BRILLO · GLOSSY |

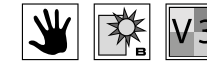

wall: NEBULA R90 GREY (30x90 cm), DECORADO NINFA R90 GREY (30x90 cm)
 floor: NEBULA 60 GREY (60x60 cm).



NEBULA R90 SILVER | 30x90 cm | **B42**



NEBULA R90 GREY | 30x90 cm | **B42**



NEBULA R90 GRILL SILVER | 30x90 cm | **B43**

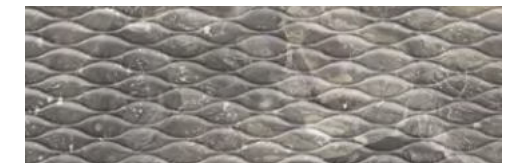

NEBULA R90 GRILL GREY | 30x90 cm | **B43**

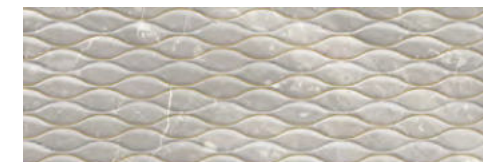

DECORADO NINFA R90 SILVER | 30x90 cm | **P74**

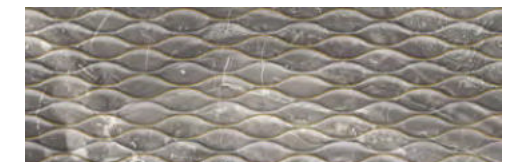

DECORADO NINFA R90 GREY | 30x90 cm | **P74**



NEBULA R90 BOISSERIE
 BLACK | 30x90 cm | **B43**

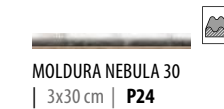

MOLDURA NEBULA 30
 | 3x30 cm | **P24**



ZÓCALO NEBULA 30
 | 15x30 cm | **P46**



NEBULA R90 BLACK | 30x90 cm | **B42**

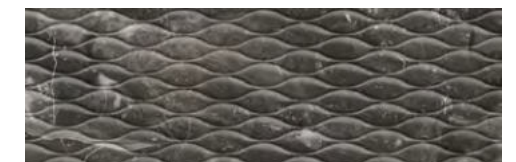

NEBULA R90 GRILL BLACK | 30x90 cm | **B43**

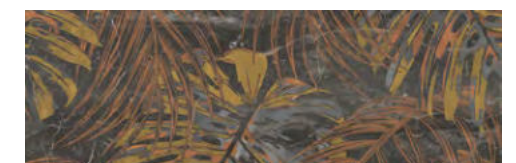

DECORADO 2 NECTAR R90 BLACK | 30x90 cm | **P74** cada pieza - each piece



Formado por dos piezas. Unidad de venta: 1 caja.
 It's made up of two pieces. Sales unit: 1 box.

LISTA DE EMBALAJE PACKING LIST	FORMATO (cm) SIZE (inches)	PZAS/CAJA PIECES/BOX	M2/CAJA SQ.M/BOX	KG/CAJA KG/BOX	CAJAS/PALET BOX/PALLET	CAJAS/EUR.PALET BOX/EUR.PALLET	M2/PALET SQ.M/PALET	M2/EUR.PALET SQ.M/EUR.PALLET
NEBULA R90 NEBULA R90 GRILL NEBULA R90 BOISSERIE	30x90 cm · 11,8"x35,4"	4	1,080	19,3	72	45	77,760	48,600
DECORADO NINFA R90 DECORADO NECTAR R90	30x90 cm · 11,8"x35,4"	4	1,080	20,0	18	12	19,440	12,960
MOLDURA NEBULA 30	3x30 cm · 1,2"x11,8"	42	-	6,2	108	84	-	-
ZÓCALO NEBULA 30	15x30 cm · 5,9"x11,8"	15	-	11,2	48	44	-	-

PASSION collection

NEW TRADITIONAL | Mármol · Marble

AZTECA



wall: PASSION LUX 90 TAUPE Y CHAMPAGNE (45x90 cm).
floor: PASSION LUX 90 CHAMPAGNE (45x90 cm).



wall: PASSION R90 ICE Y GREY (30x90 cm).
floor: PASSION LUX 60 GREY (60x60 cm).



Taupe



Champagne



Ice



Grey



90x90 cm
35,4"x35,4"
16 piezas - 16 pieces

PASSION LUX 9090 | B52

| PORCELÁNICO RECTIFICADO · RECTIFIED PORCELAIN |



45x90 cm
17,7"x35,4"
8 piezas - 8 pieces

PASSION LUX 90 | B77



60x120 cm
23,6"x47,2"
8 piezas - 8 pieces

PASSION LUX 120 | B83



30x60 cm
11,8"x23,6"
PASSION LUX 3060 | B37

PASSION LUX 60 | B37



60x60 cm
23,6"x23,6"
16 piezas - 16 pieces

| PASTA BLANCA RECTIFICADA · RECTIFIED WHITE BODY |



30x90 cm
11,8"x35,4"
16 piezas - 16 pieces

PASSION R90 | B42





floor: PASSION LUX 9090 GREY (90x90 cm).

PASSION 9090|90

| PORCELÁNICO · PORCELAIN | RECTIFICADO · RECTIFIED |
 | 90x90 cm (16 piezas) · 35,4"x35,4" (16 pieces) | 45x90 cm (8 piezas) · 17,7"x35,4" (8pieces) |
 | LAPADO BRILLO · GLOSSY LAPATTO |

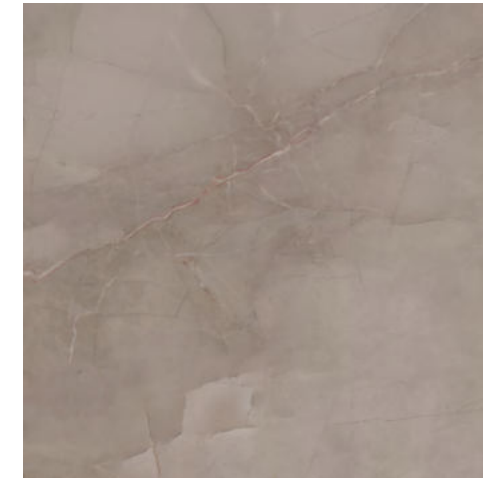

PASSION LUX 9090 TAUPE | 90x90 cm | **B52** D

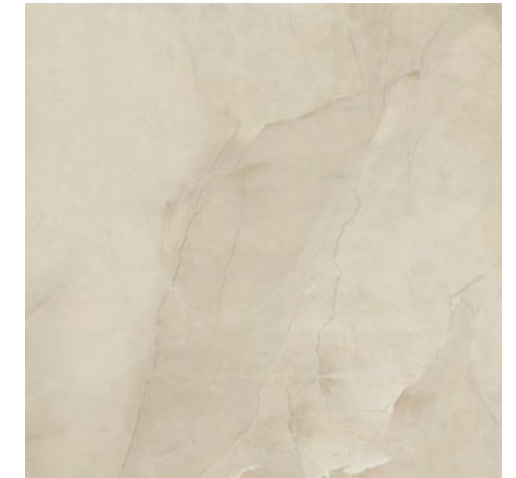

PASSION LUX 9090 CHAMPAGNE | 90x90 cm | **B52** E

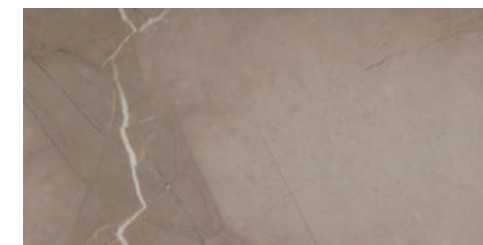

PASSION LUX 90 TAUPE | 45x90 cm | **B77** D

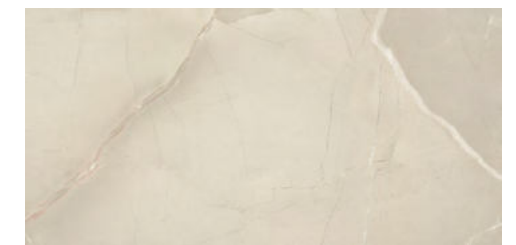

PASSION LUX 90 CHAMPAGNE | 45x90 cm | **B77** E

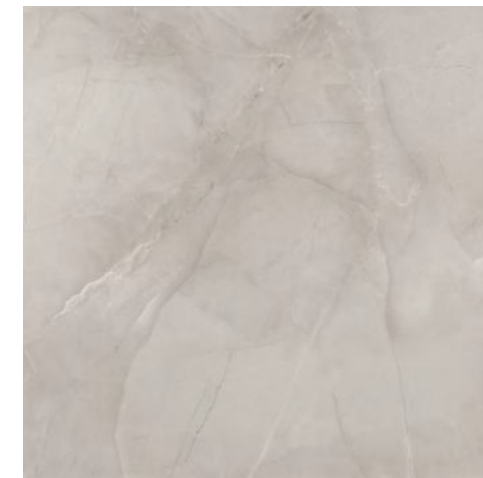

PASSION LUX 9090 GREY | 90x90 cm | **B52** E

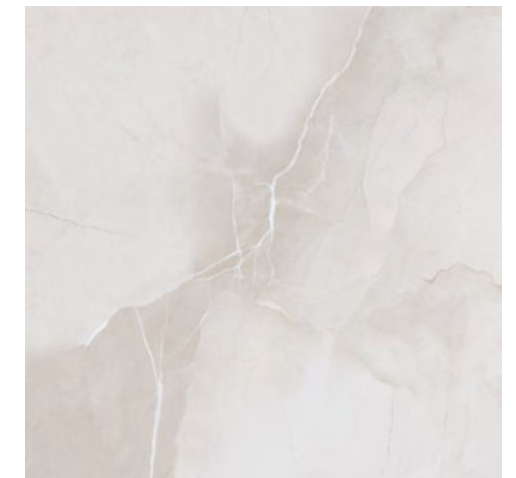

PASSION LUX 9090 ICE | 90x90 cm | **B52** E



PASSION LUX 90 GREY | 45x90 cm | **B77** E



PASSION LUX 90 ICE | 45x90 cm | **B77** E

LISTA DE EMBALAJE PACKING LIST	FORMATO (cm) SIZE (inches)	PZAS/CAJA PIECES/BOX	M2/CAJA SQ.M/BOX	KG/CAJA KG/BOX	CAJAS/PALET BOX/PALLET	CAJAS/EUR.PALET BOX/EUR.PALLET	M2/PALET SQ.M/PALLET	M2/EUR.PALET SQ.M/EUR.PALLET
PASSION LUX 9090	90x90 cm - 35,4"x35,4"	2	1,620	40,0	20	-	32,400	-
PASSION LUX 90	45x90 cm - 17,7"x35,4"	3	1,210	26,7	32	20	38,720	24,200
PIEZAS ESPECIALES · SPECIAL PIECES								
RODAPIÉ R PASSION LUX 9090 · LUX 90 · P76	8,8x90 cm - 3,5"x35,4"	12	-	18,3	40	30	-	-
PELDAÑO GS PASSION LUX 9090 · LUX 90 · P77	33x90 cm - 13"x35,4"	2	-	14,4	19	13	-	-
PELDAÑO GDD/GDI PASSION LUX 9090 · LUX 90 · P78	33x90 cm - 13"x35,4"	2	-	14,4	19	13	-	-

PASSION 120|60

| PORCELÁNICO · PORCELAIN | RECTIFICADO · RECTIFIED |
 | 60x120 cm (8 piezas) · 23,6"x47,2" (8 pieces) | 60x60 cm (16 piezas) · 23,6"x23,6" (16 pieces) | 30x60 cm (32 piezas) · 11,8"x23,6" (32 pieces) |
 | LAPADO BRILLO · GLOSSY LAPATTO |



wall and floor: PASSION LUX 3060 CHAMPAGNE (30x60 cm).

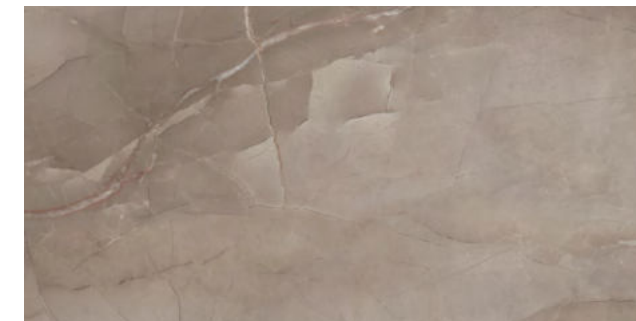

PASSION LUX 120 TAUPE | 60x120 cm | **B83**

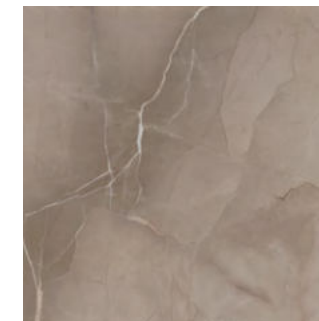

PASSION LUX 60 TAUPE | 60x60 cm | **B37**



MOSAICO PASSION LUX T5 TAUPE | 30x30 cm | **P60**



PASSION LUX 3060 TAUPE | 30x60 cm | **B37**

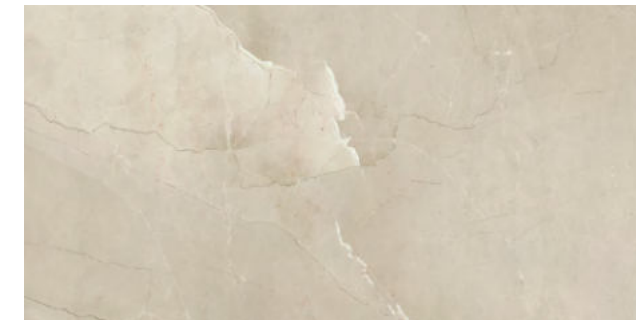

PASSION LUX 120 CHAMPAGNE | 60x120 cm | **B83**

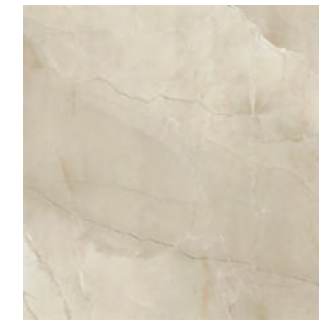

PASSION LUX 60 CHAMPAGNE | 60x60 cm | **B37**



MOSAICO PASSION LUX T5 CHAMPAGNE | 30x30 cm | **P60**



PASSION LUX 3060 CHAMPAGNE | 30x60 cm | **B37**



PASSION LUX 120 ICE | 60x120 cm | **B83**

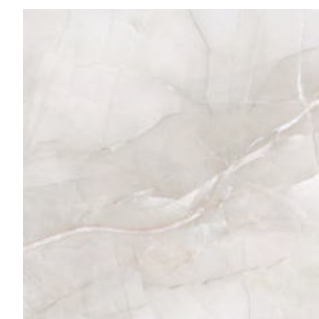

PASSION LUX 60 ICE | 60x60 cm | **B37**



MOSAICO PASSION LUX T5 ICE | 30x30 cm | **P60**



PASSION LUX 3060 ICE | 30x60 cm | **B37**



PASSION LUX 120 GREY | 60x120 cm | **B83**

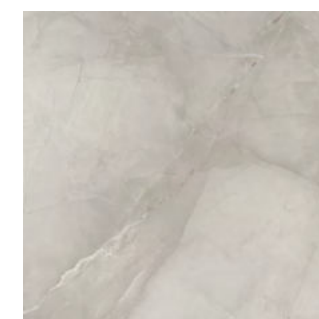

PASSION LUX 60 GREY | 60x60 cm | **B37**

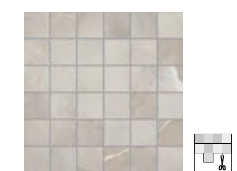

MOSAICO PASSION LUX T5 GREY | 30x30 cm | **P60**



PASSION LUX 3060 GREY | 30x60 cm | **B37**

LISTA DE EMBALAJE PACKING LIST	FORMATO (cm) SIZE (inches)	PZAS/CAJA PIECES/BOX	M2/CAJA SQ.M/BOX	KG/CAJA KG/BOX	CAJAS/PALET BOX/PALLET	CAJAS/EUR.PALET BOX/EUR.PALLET	M2/PALET SQ.M/PALLET	M2/EUR.PALET SQ.M/EUR.PALLET
PASSION LUX 120	60x120 cm - 23,6"x47,2"	2	1,440	36,6	-	27	-	38,880
PASSION LUX 60	60x60 cm - 23,6"x23,6"	3	1,080	23,6	48	40	51,840	43,200
PASSION LUX 3060	30x60 cm - 11,8"x23,6"	6	1,080	24,0	48	60	51,840	64,800
MOSAICO PASSION LUX T5	30x30 cm - 11,8"x11,8"	5	0,450	9,3	90	70	40,500	31,500
PIEZAS ESPECIALES · SPECIAL PIECES								
RODAPIÉ R PASSION LUX 120 · P46	10x120 cm - 3,9"x47,2"	5	-	15,1	60	60	-	-
RODAPIÉ R PASSION LUX 60 · P27	8,3x60 cm - 3,3"x23,6"	20	-	22,1	64	56	-	-
PELDAÑO GS PASSION LUX 120 · P81	33x120 cm - 13"x47,2"	1	-	12,0	-	32	-	-
PELDAÑO GDD/GDI PASSION LUX 120 · P82	33x120 cm - 13"x47,2"	1	-	12,0	-	27	-	-
PELDAÑO GS PASSION LUX 60 · P59	33x60 cm - 13"x23,6"	2	-	10,8	40	36	-	-
PELDAÑO GDD/GDI PASSION LUX 60 · P69	33x60 cm - 13"x23,6"	2	-	11,7	40	36	-	-

PASSION R90

| PASTA BLANCA · WHITE BODY | RECTIFICADO · RECTIFIED |
 | 30x90 cm (16 piezas) · 11,8"x35,2" (16 piezas) |
 | BRILLO · GLOSSY |

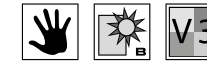

wall: PASSION R90 CHAMPAGNE (30x90 cm), CENEFA Y ZÓCALO PASSION 30 CHAMPAGNE (5x30 y 15x30 cm), PASSION R90 TWIN TAUPE (30x90 cm).
 floor: PASSION LUX 60 TAUPE (60x60 cm).



PASSION R90 TAUPE | 30x90 cm | **B42**



PASSION R90 CHAMPAGNE | 30x90 cm | **B42**



PASSION R90 TWIN TAUPE | 30x90 cm | **B43**



PASSION R90 TWIN CHAMPAGNE | 30x90 cm | **B43**



MOLDURA PASSION 90 CHAMPAGNE | 8x90 cm | **P71**



CENEFA PASSION 30 CHAMPAGNE | 5x30 cm | **P24**

ZÓCALO PASSION 30 CHAMPAGNE | 15x30 cm | **P46**



DECORADO PASSION R90 GOLD | 30x90 cm | **P75**

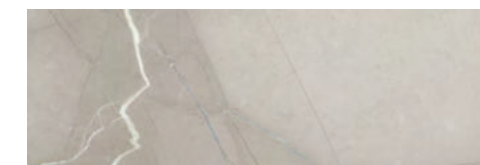

PASSION R90 GREY | 30x90 cm | **B42**



PASSION R90 ICE | 30x90 cm | **B42**



PASSION R90 TWIN GREY | 30x90 cm | **B43**



PASSION R90 TWIN ICE | 30x90 cm | **B43**



MOLDURA PASSION 90 ICE | 8x90 cm | **P71**



CENEFA PASSION 30 ICE | 5x30 cm | **P24**

ZÓCALO PASSION 30 ICE | 15x30 cm | **P46**

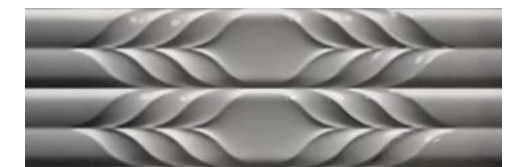

DECORADO PASSION R90 SILVER | 30x90 cm | **P75**

Colocación y mantenimiento de baldosas cerámicas con recubrimiento PVD. Página 238.
 Placement and maintenance of ceramic tiles with PVD coating. Page 238.

LISTA DE EMBALAJE PACKING LIST	FORMATO (cm) SIZE (inches)	PZAS/CAJA PIECES/BOX	M2/CAJA SQ.M/BOX	KG/CAJA KG/BOX	CAJAS/PALET BOX/PALLET	CAJAS/EUR.PALET BOX/EUR.PALLET	M2/PALET SQ.M/PALLET	M2/EUR.PALET SQ.M/EUR.PALLET
PASSION R90 PASSION R90 TWIN	30x90 cm · 11,8"x35,4"	4	1,080	19,3	72	45	77,760	48,600
DECORADO PASSION R90	30x90 cm · 11,8"x35,4"	4	1,080	20,0	18	12	19,440	12,960
MOLDURA PASSION 90	8x90 cm · 3,2"x35,4"	8	-	11,5	40	30	-	-
CENEFA PASSION 30	5x30 cm · 2"x11,8"	22	-	7,0	108	84	-	-
ZÓCALO PASSION 30	15x30 cm · 5,9"x11,8"	15	-	11,2	48	44	-	-



wall: XIAN R90 ICE Y DARK (30x90 cm), DECORADO BIKIN R90 ICE (30x90 cm), BIKIN A Y B 90 DARK (10x90 cm).
 floor: XIAN LUX 60 ICE Y DARK (60x60 cm).

XIAN R90

| PASTA BLANCA · WHITE BODY |
 | RECTIFICADO · RECTIFIED |
 | 30x90 cm · 11,8"x35,4" |
 | BRILLO · GLOSSY |

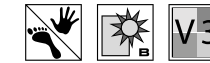

XIAN R90 COPPER | 30x90 cm | B42



XIAN R90 IVORY | 30x90 cm | B42



XIAN R90 EMERALD | 30x90 cm | B42



XIAN R90 ICE | 30x90 cm | B42



XIAN R90 DARK | 30x90 cm | B42



BIKIN A 90 COPPER | 10x90 cm | P75



BIKIN B 90 COPPER | 10x90 cm | P75

DECORADO BIKIN R90 IVORY | 30x90 cm | P75



BIKIN A 90 EMERALD | 10x90 cm | P75

BIKIN B 90 EMERALD | 10x90 cm | P75



DECORADO BIKIN R90 ICE | 30x90 cm | P75



BIKIN A 90 DARK | 10x90 cm | P75

BIKIN B 90 DARK | 10x90 cm | P75

XIAN 60

| PORCELÁNICO · PORCELAIN |
 | RECTIFICADO · RECTIFIED |
 | 60x60 cm · 23,6"x23,6" |
 | LAPADO BRILLO · GLOSSY LAPATTO |

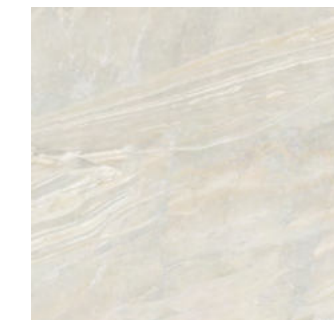

XIAN LUX 60 IVORY | 60x60 cm | B37 E

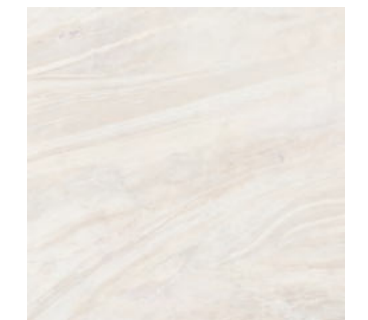

XIAN LUX 60 ICE | 60x60 cm | B37 E



XIAN LUX 60 COPPER | 60x60 cm | B37 D

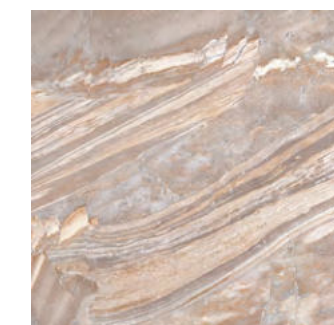

XIAN LUX 60 EMERALD | 60x60 cm | B37 D



XIAN LUX 60 DARK | 60x60 cm | B37 D

XIAN collection NEW TRADITIONAL | Mármol · Marble

| PORCELÁNICO RECTIFICADO · RECTIFIED PORCELAIN |



XIAN LUX 60 | B37

Dos lienzos diferentes: 100x200 cm · Two different graphic charts: 39,4"x78,7"

| PASTA BLANCA RECTIFICADA |
 | RECTIFIED WHITE BODY |



XIAN R90 | B42

LISTA DE EMBALAJE PACKING LIST	FORMATO (cm) SIZE (inches)	PZAS/CAJA PIECES/BOX	M2/CAJA SQ.M/BOX	KG/CAJA KG/BOX	CAJAS/PALET BOX/PALLET	CAJAS/EUR.PALET BOX/EUR.PALLET	M2/PALET SQ.M/PALLET	M2/EUR.PALET SQ.M/EUR.PALLET
XIAN R90	30x90 cm · 11,8"x35,4"	4	1,080	19,3	72	45	77,760	48,600
DECORADO BIKIN R90	30x90 cm · 11,8"x35,4"	4	1,080	20,7	18	12	19,440	12,960
BIKIN A 90 BIKIN B 90	10x90 cm · 3,9"x35,4"	4 (A) 6 (B)	-	8,8 (A) 12,3 (B)	40	30	-	-
XIAN LUX 60	60x60 cm · 23,6"x23,6"	3	1,080	23,6	48	40	51,840	43,200
PIEZAS ESPECIALES · SPECIAL PIECES								
RODAPÍE R XIAN LUX 60 · P27	8,3x60 cm · 3,3"x23,6"	20	-	22,1	64	56	-	-
PELDAÑO GS XIAN LUX 60 · P59	33x60 cm · 13"x23,6"	2	-	10,8	40	36	-	-
PELDAÑO GDD/GDI XIAN LUX 60 · P69	33x60 cm · 13"x23,6"	2	-	11,7	40	36	-	-

CATÁLOGO DE EXPOSITORES
DISPLAYS CATALOGUE

EXPOSITOR / DISPLAY



APOLO			
DIMENSIONES MEASURES	CAPACIDAD CAPACITY	DIMENSIONES DEL PANEL PANEL MEASURES	
Anchura/Width: 300 cm Altura/Height: 230 cm Fondo/Depth: 112 cm	24 Paneles/Panels	Anchura/Width: 100,5 cm Altura/Height: 192,5 cm	
ACABADO FINISH	ILUMINACIÓN LIGHTING	EMBALAJE PACKAGING	PESO WEIGHT
Plata + Antracita Silver + Antracite	SI/YES	BULTO/PACKAGE: 1 Anchura/Width: 300 cm Altura/Height: 110 cm Fondo/Depth: 122 cm	400 Kg

EXPOSITOR / DISPLAY



ANKARA			
DIMENSIONES MEASURES	CAPACIDAD CAPACITY	DIMENSIONES DEL PANEL PANEL MEASURES	
Anchura/Width: 315 cm Altura/Height: 234 cm Fondo/Depth: 104 cm	24+2 Paneles/Panels	Anchura/Width: 100,5 cm Altura/Height: 192,5 cm	
ACABADO FINISH	ILUMINACIÓN LIGHTING	EMBALAJE PACKAGING	PESO WEIGHT
Plata + Grafito Silver + Graphite	SI/YES	BULTO/PACKAGE: 1 Anchura/Width: 229 cm Altura/Height: 119 cm Fondo/Depth: 121 cm	475 Kg

EXPOSITOR / DISPLAY



EGEO NATURE			
DIMENSIONES MEASURES	CAPACIDAD CAPACITY	DIMENSIONES DEL PANEL PANEL MEASURES	
Anchura/Width: 320 cm Altura/Height: 220 cm Fondo/Depth: 156 cm	24+2 Paneles/Panels	Anchura/Width: 100,5 cm Altura/Height: 192,5 cm	
ACABADO FINISH	ILUMINACIÓN LIGHTING	EMBALAJE PACKAGING	PESO WEIGHT
Plata + Grafito Silver + Graphite	SI/YES	BULTO/PACKAGE: 1 Anchura/Width: 229 cm Altura/Height: 140 cm Fondo/Depth: 121 cm	465 Kg

EXPOSITOR / DISPLAY



BOOK CORNER 26P			
DIMENSIONES MEASURES	CAPACIDAD CAPACITY	DIMENSIONES DEL PANEL PANEL MEASURES	
Anchura/Width: 356 cm Altura/Height: 245 cm Fondo/Depth: 117 cm	24+2 Paneles/Panels	Anchura/Width: 100,5 cm Altura/Height: 192,5 cm	
ACABADO FINISH	ILUMINACIÓN LIGHTING	EMBALAJE PACKAGING	PESO WEIGHT
Plata + Grafito Silver + Graphite	SI/YES	BULTO/PACKAGE: 1 Anchura/Width: 224 cm Altura/Height: 110 cm Fondo/Depth: 124 cm	500 Kg

EXPOSITOR / DISPLAY



DETROIT SIMPLE			
DIMENSIONES MEASURES	CAPACIDAD CAPACITY	DIMENSIONES DEL PANEL PANEL MEASURES	
Anchura/Width: 228 cm Altura/Height: 230 cm Fondo/Depth: 117 cm	15+2 Paneles/Panels	Anchura/Width: 100,5 cm Altura/Height: 192,5 cm	
ACABADO FINISH	ILUMINACIÓN LIGHTING	EMBALAJE PACKAGING	PESO WEIGHT
Plata + Grafito Silver + Graphite	SI/YES	BULTO/PACKAGE: 1 Anchura/Width: 230 cm Altura/Height: 115 cm Fondo/Depth: 120 cm	450 Kg

EXPOSITOR / DISPLAY



DAKAR DOBLE			
DIMENSIONES MEASURES	CAPACIDAD CAPACITY	DIMENSIONES DEL PANEL PANEL MEASURES	
Anchura/Width: 340 cm Altura/Height: 232 cm Fondo/Depth: 99 cm	24+3 Paneles/Panels	Anchura/Width: 100,5 cm Altura/Height: 192,5 cm	
ACABADO FINISH	ILUMINACIÓN LIGHTING	EMBALAJE PACKAGING	PESO WEIGHT
Plata + Antracita Silver + Antracite	SI/YES	BULTOS/PACKAGES: 2 Anchura/Width: 349/230 cm Altura/Height: 122/115 cm Fondo/Depth: 63/132 cm	600 Kg

EXPOSITOR / DISPLAY



SELLA 17			
DIMENSIONES MEASURES	CAPACIDAD CAPACITY	DIMENSIONES DEL PANEL PANEL MEASURES	
Anchura/Width: 245 cm Altura/Height: 212 cm Fondo/Depth: 130 cm	17 Paneles/Panels	Anchura/Width: 100,5 cm Altura/Height: 192,5 cm	
ACABADO FINISH	ILUMINACIÓN LIGHTING	EMBALAJE PACKAGING	PESO WEIGHT
Plata Silver	NO/NOT	BULTO/PACKAGE: 1 Anchura/Width: 230 cm Altura/Height: 100 cm Fondo/Depth: 122 cm	480 kg

EXPOSITOR / DISPLAY



TIBER 33			
DIMENSIONES MEASURES	CAPACIDAD CAPACITY	DIMENSIONES DEL PANEL PANEL MEASURES	
Anchura/Width: 335 cm Altura/Height: 212 cm Fondo/Depth: 130 cm	33 Paneles/Panels	Anchura/Width: 100,5 cm Altura/Height: 192,5 cm	
ACABADO FINISH	ILUMINACIÓN LIGHTING	EMBALAJE PACKAGING	PESO WEIGHT
Plata Silver	NO/NOT	BULTOS/PACKAGES: 2 Anchura/Width: 219/340 cm Altura/Height: 120/35 cm Fondo/Depth: 114/139 cm	725 Kg

EXPOSITOR / DISPLAY



EXTRAIBLE 10P			
DIMENSIONES MEASURES	CAPACIDAD CAPACITY	DIMENSIONES DEL PANEL PANEL MEASURES	
Anchura/Width: 61 cm Altura/Height: 222 cm Fondo/Depth: 132 cm	10 Paneles/Panels	Anchura/Width: 100,5 cm Altura/Height: 192,5 cm	
ACABADO FINISH	ILUMINACIÓN LIGHTING	EMBALAJE PACKAGING	PESO WEIGHT
Antracita Antracite	NO/NOT	BULTO/PACKAGE: 1 Anchura/Width: 228 cm Altura/Height: 150 cm Fondo/Depth: 58 cm	250 Kg

EXPOSITOR / DISPLAY



EXTRAIBLE 20P			
DIMENSIONES MEASURES	CAPACIDAD CAPACITY	DIMENSIONES DEL PANEL PANEL MEASURES	
Anchura/Width: 113 cm Altura/Height: 222 cm Fondo/Depth: 132 cm	20 Paneles/Panels	Anchura/Width: 100,5 cm Altura/Height: 192,5 cm	
ACABADO FINISH	ILUMINACIÓN LIGHTING	EMBALAJE PACKAGING	PESO WEIGHT
Antracita Antracite	NO/NOT	BULTO/PACKAGE: 1 Anchura/Width: 229 cm Altura/Height: 150 cm Fondo/Depth: 122 cm	480 Kg

CATÁLOGO DE EXPOSITORES
DISPLAYS CATALOGUE

CAJONERA / FLOOR DISPLAY



CAJONERA SIMPLE			
DIMENSIONES MEASURES	CAPACIDAD CAPACITY	DIMENSIONES DEL PANEL PANEL MEASURES	
Anchura/Width: (A)213 / (B)358 cm Altura/Height: 140 cm Fondo/Depth: (A)113 / (B)133 cm	10 Paneles/Panels	Anchura/Width: (A)101 / (B)121 cm Altura/Height: (A)101 / (B)121 cm	
ACABADO FINISH	ILUMINACIÓN LIGHTING	EMBALAJE PACKAGING	PESO WEIGHT
Plata + Madera Silver + Wood	NO/NOT	BULTO/PACKAGE: 1 Anchura/Width: (A)219 / (B)258 cm Altura/Height: 70 cm Fondo/Depth: 147 cm	(A)400 Kg (B)450 Kg

CAJONERA / FLOOR DISPLAY



CAJONERA DOBLE			
DIMENSIONES MEASURES	CAPACIDAD CAPACITY	DIMENSIONES DEL PANEL PANEL MEASURES	
Anchura/Width: (A)318 / (B)324 cm Altura/Height: 140 cm Fondo/Depth: (A)113 / (B)133 cm	20 Paneles/Panels	Anchura/Width: (A)101 / (B)120 cm Altura/Height: (A)101 / (B)120 cm	
ACABADO FINISH	ILUMINACIÓN LIGHTING	EMBALAJE PACKAGING	PESO WEIGHT
Plata + Madera Silver + Wood	NO/NOT	BULTO/PACKAGE: 1 Anchura/Width: (A)324 / (B)384 cm Altura/Height: 40 cm Fondo/Depth: 147 cm	(A)600 Kg (B)700 Kg

EXPOSITOR TÉCNICO / TECHNICAL DISPLAY



SISTEMA EXPOSITIVO DINÁMICO
Este sistema expositivo se diseña según proyecto.
This exhibition system is designed according to the project.

EXPOSITOR TÉCNICO / TECHNICAL DISPLAY



SIL PIEZAS
Este sistema expositivo se diseña según proyecto.
This exhibition system is designed according to the project.

CUNA / CRADLE



40x120	
DIMENSIONES MEASURES	ACABADO FINISH
Anchura/Width: 47 cm Altura/Height: 163 cm Fondo/Depth: 67 cm	Negro/Black
CAPACIDAD CAPACITY	PANEL PANELS
8 Paneles/Panels	Anchura/Width: 47 cm Altura/Height: 150 cm
EMBALAJE PACKAGING	PESO WEIGHT
Anchura/Width: 51 cm Altura/Height: 6,1 cm Fondo/Depth: 164,1 cm	21 Kg

CUNA / CRADLE



PEINE PLAFONES	
DIMENSIONES MEASURES	ACABADO FINISH
Anchura/Width: 60 cm Altura/Height: 120 cm Fondo/Depth: 65 cm	Antracita/Antracite
CAPACIDAD CAPACITY	PANEL PANELS
6 Paneles/Panels	Anchura/Width: 50 cm Altura/Height: 120 cm
EMBALAJE PACKAGING	PESO WEIGHT
Anchura/Width: 200 cm Altura/Height: 60 cm Fondo/Depth: 50 cm	50 Kg

CUNA / CRADLE

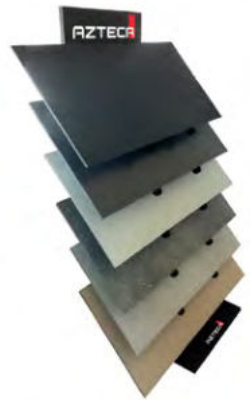

60x120 INCLINADA	
DIMENSIONES MEASURES	ACABADO FINISH
Anchura/Width: 120 cm Altura/Height: 177,5 cm Fondo/Depth: 90 cm	Negro/Black
CAPACIDAD CAPACITY	PIEZA PIECE
6 Piezas/Pieces	Anchura/Width: 60 cm Altura/Height: 120 cm
EMBALAJE PACKAGING	PESO WEIGHT
Anchura/Width: 83 cm Altura/Height: 10,5 cm Fondo/Depth: 178 cm	30 Kg

CUNA / CRADLE



60x120 GIRATORIA	
DIMENSIONES MEASURES	ACABADO FINISH
Anchura/Width: 117 cm Altura/Height: 148 cm Fondo/Depth: 168 cm	Blanco/White
CAPACIDAD CAPACITY	PIEZA PIECE
10 Piezas/Pieces	Anchura/Width: 60 cm Altura/Height: 120 cm
EMBALAJE PACKAGING	PESO WEIGHT
Anchura/Width: 157 cm Altura/Height: 65 cm Fondo/Depth: 98 cm	100 Kg

CUNA / CRADLE



60x60	
DIMENSIONES MEASURES	ACABADO FINISH
Anchura/Width: 39 cm Altura/Height: 125 cm Fondo/Depth: 60 cm	Negro/Black
CAPACIDAD CAPACITY	PIEZA PIECE
8 Piezas/Pieces	Anchura/Width: 60 cm Altura/Height: 60 cm
EMBALAJE PACKAGING	PESO WEIGHT
Anchura/Width: 100 cm Altura/Height: 45 cm Fondo/Depth: 65 cm	25 Kg

CUNA / CRADLE



PORTAPLAFONES	
DIMENSIONES MEASURES	ACABADO FINISH
Anchura/Width: 40,2 cm Altura/Height: 70 cm Fondo/Depth: 80 cm	Negro/Black
CAPACIDAD CAPACITY	PLAFONES PLAFONS
25 Plafones/Plafons	Todos los formatos. All formats.
EMBALAJE PACKAGING	PESO WEIGHT
Anchura/Width: 80 cm Altura/Height: 10,4 cm Fondo/Depth: 70 cm	10 Kg

CUNA / CRADLE



TORRE 12 PIEZAS	
DIMENSIONES MEASURES	ACABADO FINISH
Anchura/Width: 45 cm Altura/Height: 166 cm Fondo/Depth: 85 cm	Negro/Black
CAPACIDAD CAPACITY	PIEZA PIECE
12 Piezas/Pieces	Varios formatos. Several formats.
EMBALAJE PACKAGING	PESO WEIGHT
Anchura/Width: 120 cm Altura/Height: 15 cm Fondo/Depth: 45 cm	12 Kg

CUNA / CRADLE

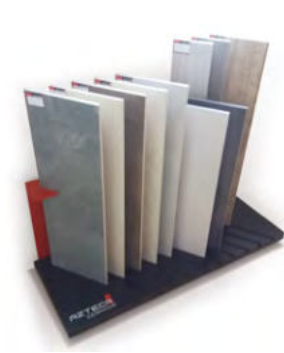

GRANDES FORMATOS	
DIMENSIONES MEASURES	ACABADO FINISH
Anchura/Width: 130 cm Altura/Height: 120 cm Fondo/Depth: 56 cm	Negro/Black
CAPACIDAD CAPACITY	PIEZA (cm) PIECE (cm)
10 Piezas/Pieces	Anchura/Width: 45-60 Altura/Height: 90-120
EMBALAJE PACKAGING	PESO WEIGHT
Anchura/Width: 130 cm Altura/Height: 15 cm Fondo/Depth: 60 cm	15 Kg

CATÁLOGO DE EXPOSITORES
DISPLAYS CATALOGUE

CUNA / CRADLE		
90X90		
DIMENSIONES MEASURES	ACABADO FINISH	
Anchura/Width: 80 cm Altura/Height: 85 cm Fondo/Depth: 52 cm	Negro/Black	
CAPACIDAD CAPACITY	PIEZA PIECE	
4 Piezas/Pieces	Anchura/Width: 90 cm Altura/Height: 90 cm	
EMBALAJE PACKAGING	PESO WEIGHT	
Anchura/Width: 42 cm Altura/Height: 15 cm Fondo/Depth: 55 cm	8 Kg	

CUNA / CRADLE		
PEINE 6P		
DIMENSIONES MEASURES	ACABADO FINISH	
Anchura/Width: 60 cm Altura/Height: 6 cm Fondo/Depth: 65 cm	Negro/Black	
CAPACIDAD CAPACITY	PIEZA PIECE	
6 Piezas/Pieces	Todos los formatos All formats	
EMBALAJE PACKAGING	PESO WEIGHT	
Anchura/Width: 65 cm Altura/Height: 10 cm Fondo/Depth: 70 cm	8 Kg	

CUNA / CRADLE		
30x90		
DIMENSIONES MEASURES	ACABADO FINISH	
Anchura/Width: 30 cm Altura/Height: 127 cm Fondo/Depth: 55 cm	Negro/Black	
CAPACIDAD CAPACITY	PIEZA PIECE	
6 Piezas/Pieces	Anchura/Width: 30 cm Altura/Height: 90 cm	
EMBALAJE PACKAGING	PESO WEIGHT	
Anchura/Width: 32 cm Altura/Height: 7 cm Fondo/Depth: 57 cm	10 Kg	

CUNA / CRADLE		
FUNNY		
DIMENSIONES MEASURES	ACABADO FINISH	
Anchura/Width: 60,9 cm Altura/Height: 34 cm Fondo/Depth: 48,2 cm	Madera/Wood	
CAPACIDAD CAPACITY	PIEZA PIECE	
8 Piezas/Pieces	Anchura/Width: 28 cm Altura/Height: 24 cm	
EMBALAJE PACKAGING	PESO WEIGHT	
Anchura/Width: 34 cm Altura/Height: 30 cm Fondo/Depth: 48,2 cm	4 Kg	

CUNA / CRADLE		
PEINE 8P		
DIMENSIONES MEASURES	ACABADO FINISH	
Anchura/Width: 50 cm Altura/Height: 25 cm Fondo/Depth: 58 cm	Blanco/White	
CAPACIDAD CAPACITY	PIEZA PIECE	
8 Piezas/Pieces	Varios formatos. Several formats.	
EMBALAJE PACKAGING	PESO WEIGHT	
Anchura/Width: 51 cm Altura/Height: 7 cm Fondo/Depth: 61 cm	9,5 Kg	

CUNA / CRADLE		
AKILA		
DIMENSIONES MEASURES	ACABADO FINISH	
Anchura/Width: 64,2 cm Altura/Height: 142 cm Fondo/Depth: 58 cm	Negro/Black	
CAPACIDAD CAPACITY	PANEL PANELS	
5 Paneles/Panels 1 Pieza/Piece 60x120 cm	Anchura/Width: 64,2 cm Altura/Height: 95,2 cm	
EMBALAJE PACKAGING	PESO WEIGHT	
Anchura/Width: 120 cm Altura/Height: 60 cm Fondo/Depth: 120 cm	140 Kg	

OTROS EXPOSITORES / OTHERS DISPLAYS		
MALETÍN TÉCNICO		
DIMENSIONES MEASURES	ACABADO FINISH	
Anchura/Width: 12 cm Altura/Height: 13,5 cm Fondo/Depth: 39 cm	Negro/Black	
CAPACIDAD CAPACITY	PIEZA PIECE	
14 Piezas/Pieces	Anchura/Width: 8 cm Altura/Height: 9 cm	
EMBALAJE PACKAGING	PESO WEIGHT	
Anchura/Width: 12 cm Altura/Height: 13,5 cm Fondo/Depth: 39 cm	3 Kg Piezas incluidas. Pieces included.	

OTROS EXPOSITORES / OTHERS DISPLAYS		
ALFOMBRA		
DIMENSIONES MEASURES	ACABADO FINISH	
Según proyecto. According to the project.	Plata/Silver	
CAPACIDAD CAPACITY	PIEZA PIECE	
Según formato. Depending on format.	Todos los formatos. All formats.	
EMBALAJE PACKAGING	PESO WEIGHT	
Según proyecto. According to the project.	Según formato. Depending on format.	

OTROS EXPOSITORES / OTHERS DISPLAYS		
CARPETAS TÉCNICAS (TRÍPTICO)		
DIMENSIONES MEASURES	ACABADO FINISH	
Anchura/Width: 27,5 cm Altura/Height: 33,5 cm Fondo/Depth: 3,5 cm	Mate/Matt	
CAPACIDAD CAPACITY	PIEZA PIECE	
9-12 Piezas/Pieces	Varios formatos. Several formats.	
EMBALAJE PACKAGING	PESO WEIGHT	
Anchura/Width: 27,5 cm Altura/Height: 33,5 cm Fondo/Depth: 3,5 cm	Según colección. Depending on collection.	

OTROS EXPOSITORES / OTHERS DISPLAYS		
CARPETAS TÉCNICAS (DÍPTICO)		
DIMENSIONES MEASURES	ACABADO FINISH	
Anchura/Width: 22 cm Altura/Height: 31,5 cm Fondo/Depth: 2,5 cm	Mate/Matt	
CAPACIDAD CAPACITY	PIEZA PIECE	
9-12 Piezas/Pieces	Varios formatos. Several formats.	
EMBALAJE PACKAGING	PESO WEIGHT	
Anchura/Width: 22 cm Altura/Height: 31,5 cm Fondo/Depth: 2,5 cm	Según colección. Depending on collection.	

COLECCIONES / COLLECTIONS		
Minimal, Seastone, Studio.		

COLECCIONES / COLLECTIONS		
Akila, Elektra, Harley, Moonlight, Passion, Stoneage, Synthesis.		

OTROS EXPOSITORES / OTHERS DISPLAYS		
CARPETAS TÉCNICAS (GENÉRICA)		
DIMENSIONES MEASURES	ACABADO FINISH	
Anchura/Width: 34,5 cm Altura/Height: 34,5 cm Fondo/Depth: 2,8 cm	Mate/Matt	
CAPACIDAD CAPACITY	PIEZA PIECE	
1-8 Piezas/Pieces	Varios formatos. Several formats.	
EMBALAJE PACKAGING	PESO WEIGHT	
Anchura/Width: 34,5 cm Altura/Height: 34,5 cm Fondo/Depth: 2,8 cm	Según colección. Depending on collection.	

OTROS EXPOSITORES / OTHERS DISPLAYS		
MONOGRÁFICOS		
DIMENSIONES MEASURES	ACABADO FINISH	
Anchura/Width: 24,5 cm Altura/Height: 20 cm Fondo/Depth: 0,15 cm	Mate/Matt	
CAPACIDAD CAPACITY	PIEZA PIECE	
-	-	
EMBALAJE PACKAGING	PESO WEIGHT	
Anchura/Width: 24,5 cm Altura/Height: 20 cm Fondo/Depth: 0,15 cm	-	

COLECCIONES / COLLECTIONS		
Todas las colecciones bajo pedido comercial./ All collections available upon request.		

COLECCIONES / COLLECTIONS		
Armony, Cosmos, Elektra, Minimal, Seastone, Studio.		

Todos nuestros expositores están adaptados a las normativas de exportación internacionales y los materiales con los que están fabricados cumplen los estándares de calidad que exige cualquier mercado internacional.

All our displays are adapted to the international export regulations and the materials with which they are manufactured meet the quality standards required by any international market.

LISTA DE EMBALAJE | PACKING LIST

BALDOSA CERÁMICA | CERAMIC TILE

FORMATO (cm) SIZE (inches)	PZAS/CAJA PIECES/BOX	M2/CAJA SQ.M/BOX	KG/CAJA KG/BOX	CAJAS/PALET BOX/PALLET	CAJAS/EUR.PALET BOX/EUR.PALLET	M2/PALET SQ.M/PALLET	M2/EUR.PALET SQ.M/EUR.PALLET
PASTA ROJA - RED BODY							
20x60 cm - 7,9"x23,6"	9	1,080	19,2	80	64	86,400	69,120
20x60 cm - 7,9"x23,6" - Zen	9	1,080	18,1	80	64	86,400	69,120
PASTA BLANCA - WHITE BODY							
40x120 cm - 15,7"x47,2"	3	1,440	28,7	-	24 (pseudo)	-	34,560 (pseudo)
30x90 cm - 11,8"x35,4"	4	1,080	19,3	72	45	77,760	48,600
30x90 cm - 11,8"x35,4" - Bubbles	4	1,080	19,6	72	45	77,760	48,600
30x60 cm - 11,8"x23,6"	6	1,080	19,1	72	60	77,760	64,800
30x60 cm - 11,8"x23,6"	6	1,080	19,1	72	60	77,760	64,800
PORCELÁNICO - PORCELAIN							
90x90 cm - 35,4"x35,4"	2	1,620	40,0	20	-	32,400	-
45x90 cm - 17,7"x35,4"	3	1,210	26,7	32	20	38,720	24,200
22,3x90 cm - 8,7"x35,4"	5	1,000	22,1	63	42	63,000	42,000
60x120 cm - 23,6"x47,2"	2	1,440	36,6	-	27	-	38,880
19,4x120 cm - 7,6"x47,2"	6	1,397	35,0	-	30	-	41,910
60x60 cm - 23,6"x23,6"	3	1,080	23,6	48	40	51,840	43,200
30x60 cm - 11,8"x23,6"	6	1,080	24,0	48	60	51,840	64,800
30x60 cm - 11,8"x23,6" - C	5	0,900	21,7	56	48	50,400	43,200
30x60 cm - 11,8"x23,6" - NR	6	1,080	22,6	48	60	51,840	64,800
23,2x26,7 cm - 9,1"x10,5"	16	0,768	14,6	72	60	55,296	46,080

PIEZAS ESPECIALES | SPECIAL PIECES

FORMATO (cm) SIZE (inches)	PZAS/CAJA PIECES/BOX	M2/CAJA SQ.M/BOX	KG/CAJA KG/BOX	CAJAS/PALET BOX/PALLET	CAJAS/EUR.PALET BOX/EUR.PALLET	M2/PALET SQ.M/PALLET	M2/EUR.PALET SQ.M/EUR.PALLET
RODAPIÉS PORCELÁNICO - PORCELAIN SKIRTINGS							
10x120 cm - 3,9"x47,2"	5	-	15,1	60	60	-	-
8,8x90 cm - 3,5"x35,4"	12	-	18,3	40	30	-	-
10x60 cm - 3,9"x23,6"	14	-	22,1	40	48	-	-
8,3x60 cm - 3,3"x23,6"	20	-	22,1	64	56	-	-
PELDAÑOS PORCELÁNICO - PORCELAIN STEPS							
33x120 cm - 13"x47,2" - GS	1	-	12,0	-	32	-	-
33x120 cm - 13"x47,2" - GDI / GDD	1	-	12,0	-	27	-	-
20x120 cm - 7,9"x47,2" - GS	2	-	14,5	-	39	-	-
20x120 cm - 7,9"x47,2" - GDI / GDD	1	-	7,5	-	39	-	-
33x90 cm - 13"x35,4" - GS	2	-	14,4	19	13	-	-
33x90 cm - 13"x35,4" - GDI / GDD	2	-	14,4	19	13	-	-
33x60 cm - 13"x23,6" - GS	2	-	10,8	40	36	-	-
33x60 cm - 13"x23,6" - GDI / GDD	2	-	11,7	40	36	-	-



RODAPIÉ | SKIRTING



PELDAÑO GS | STEP GS



PELDAÑO GDI | GDI STEP



PELDAÑO GDD | GDD STEP

DESCRIPCIÓN DE ICONOS | ICONS DESCRIPTION

SOPORTE - BODY		COLOCACIÓN - LAYING		ACABADO - FINISHED	
ICONO ICON	DESCRIPCIÓN DESCRIPTION	ICONO ICON	DESCRIPCIÓN DESCRIPTION	ICONO ICON	DESCRIPCIÓN DESCRIPTION
	Piezas realizadas en porcelánico. Porcelain tiles.		Piezas aptas para colocación sólo en pared. Tiles suitable for laying only on walls.		Piezas rectificadas. Rectified tiles.
	Piezas realizadas en pasta blanca. White body tiles.		Piezas aptas para colocación sólo en suelo. Tiles suitable for laying only on floor.		Piezas con acabado mate. Matt-finishing tiles.
	Piezas realizadas en pasta roja. Red body tiles.		Piezas aptas para colocación tanto en pared como en suelo. Tiles suitable for laying on wall and floor.		Piezas con acabado satinado. Satin-finishing tiles.
	Piezas con volumen. Voluminous.		Recomendable no dejar una junta inferior a 1,5 mm. Recommended to use a joint of not less than 1,5 mm.		Piezas con acabado brillante. Bright-finishing tiles.
	Piezas con soporte coloreado. Full body.		Se aconseja que la colocación a rompejunta no supere el 20% del lado sobre el que se aplica. We recommend that discontinuous laying does not exceed 20% of the side to which it is applied.		Piezas con acabado "lapatto" brillo. Glossy "Lapatto" finishing tiles.
	Piezas de metal o que contienen metal. Made of metal or containing metal.		Se recomienda el uso de sistemas nivelados para garantizar una correcta colocación. We recommend the use of levelled systems in order to guarantee a proper arrangement.		Piezas con acabado "lapatto" mate. Matt "Lapatto" finishing tiles.
CARACTERÍSTICAS TÉCNICAS TECHNICAL CHARACTERISTICS		CARACTERÍSTICAS - CHARACTERISTICS			Piezas con efectos digitales. Digital effects finishing tiles.
ICONO ICON	DESCRIPCIÓN DESCRIPTION	ICONO ICON	DESCRIPCIÓN DESCRIPTION		Efecto uniforme del tono. Homogeneous shading effect.
	Antihielo. No frost.		Piezas divisibles. Suited to be divided into pieces.		Bajo efecto destonificado. Slight shade variation.
	Resistencia al deslizamiento. Slip resistance.		Piezas con rugosidad imperceptible al tacto, antideslizantes y de fácil limpieza. Pieces with a rough feel imperceptible to touch, which is also non-slip and easily cleaned.		Medio efecto destonificado. Moderate shade variation.
	Resistencia al deslizamiento. Slip resistance.				Alto efecto destonificado. Substantial shade variation.

BALDOSA CERÁMICA:
RECOMENDACIONES DE USO

Nuestros productos han sido concebidos para diferentes usos siendo clasificados mediante ensayos técnicos en seis grupos de acuerdo con su capacidad de resistencia a la abrasión, al desgaste, al ataque químico, etc. LOS MODELOS PRODUCIDOS SON CONTROLADOS A TRAVÉS DE LOS ANÁLISIS EFECTUADOS EN LABORATORIOS EXTERNOS ACREDITADOS Y EN NUESTROS PROPIOS LABORATORIOS.

- A** Baldosas esmaltadas de revestimiento. No recomendadas para suelos.
 - B** Para zonas de escaso tránsito con calzado suave, como baños y dormitorios privados, sin acceso directo desde el exterior. Debe evitarse toda abrasión.
 - C** Zonas de tránsito moderado, con calzado suave o normal. Por ejemplo todas las estancias de una vivienda privada a excepción de entradas y otras habitaciones que puedan ser objeto de un tránsito considerable.
 - D** Zonas de tránsito medio, con calzado normal. Aconsejados para todas las estancias de una vivienda privada (cocinas, vestíbulos, pasillos y terrazas), así como despachos, oficinas y lugares de uso similar. Resistencia media a la abrasión.
 - E** Para zonas de tránsito regular, como locales comerciales, hoteles, salas de exposición y tiendas. Resistencia relativamente fuerte a la abrasión.
- HIGH TRANSIT, pavimentos especialmente concebidos para uso de zonas de tránsito muy intenso. Altamente resistentes al desgaste.

CERAMIC TILES:
RECOMMENDED USE

Our products have been designed for different uses and, after technical tests, they have been divided into six groups, depending on their resistance to chemical products, abrasion, etc. THE RESULTS OF THESE TESTS HAVE BEEN SPECIFIED IN EACH ONE OF THE MODELS AND HAVE BEEN OBTAINED ACCORDING TO THE ANALYSIS CARRIED OUT BY THE EXTERNAL LABORATORIES AND BY OUR OWN LABORATORIES.

- A** Glazed wall tiles. Not recommended for floors.
 - B** For light transit areas with soft soled footwear, such as private bathrooms and bedrooms without direct access to the outside. Any abrasion should be avoided.
 - C** For medium transit areas with soft soled or normal footwear, for example, rooms in the living areas of a home with the exception of entrances, and other rooms that may have a lot of traffic.
 - D** For medium transit areas with normal footwear. Recommended for all areas of private home (kitchens, entrances, corridors and terraces), as well as offices, consulting rooms and other places of similar use. Medium resistance to abrasion.
 - E** For areas of regular transit, such as commercial zones, hotels, exhibition rooms and shops. Fairly high resistance to abrasion.
- HIGH TRANSIT, floor tiles especially designed for areas of heavy transit. Highly resistant to wear.

BALDOSA CERÁMICA: COLOCACIÓN Y MANTENIMIENTO

Los materiales cerámicos han experimentado una rápida evolución en los últimos años. Esta evolución se ha reflejado tanto en las baldosas cerámicas (bajas porosidades, grandes formatos,...) como en el destino de los locales en que se colocan (grandes áreas comerciales, fachadas, cámaras frigoríficas,...).

Para una correcta planificación de las operaciones de embaldosado, hay que comenzar conociendo la naturaleza, el estado y el comportamiento de los soportes que han de ser revestidos, el sistema de colocación y el material de agarre, y por último, las juntas de pavimentación y alicatado, el rejuntado y el material de rejuntado.

EL SOPORTE Y SUS CARACTERÍSTICAS:

Existen muchas razones por las cuales los soportes pueden no ser adecuados para fijar sobre ellos unas determinadas baldosas, con unos determinados adhesivos y con unas determinadas técnicas de colocación.

Para lograr el objetivo final, que es la obtención de un revestimiento de alta calidad y gran durabilidad, se hace necesario partir de un soporte que esté preparado en condiciones óptimas para recibir la capa de agarre.

SOPORTE DE LADRILLOS CERÁMICOS:

Este tipo de soporte constituye una base ideal para recibir los revestimientos cerámicos. Este soporte es muy absorbente por lo que hay que controlar la temperatura ambiente y la hidratación.

Se recomienda la aplicación de un enfoscado de cemento Portland y arena, ya que la colocación de ladrillos cerámicos no suele presentar una buena planitud.

SOPORTE DE FORJADO O SOLERA DE HORMIGÓN:

En la aplicación de baldosas cerámicas en este tipo de soporte es aconsejable realizar un diagnóstico previo realizando las operaciones necesarias para obtener una superficie apta para recibir la cerámica. Como norma general, es necesario la utilización de capas con distintas funciones (desolidarización, nivelación,...).

Se recomienda que, para prevenir los posibles efectos de una inadecuada flexibilidad o estabilidad dimensional, el embaldosado debe independizarse del soporte mediante una capa de desolidarización que puede ser una base de arena, lámina de polietileno,...

Posteriormente, es aconsejable la aplicación de una capa de nivelación para corregir irregularidades en la planeidad del soporte y poder aplicar convenientemente el material de agarre.

SOPORTE DE PANELES DE CARTÓN-YESO:

Para la fijación de baldosas cerámicas sobre paneles de cartón-yeso, hay que tener en cuenta que el peso de la capa de azulejos no ha de ser excesiva (no se recomienda la utilización de azulejos mayores de 30x30cm y se deben utilizar adhesivos extendidos en capa fina).

Hay que asegurarse de que las superficies de los paneles, que han de recibir el recubrimiento cerámico, tienen que estar reforzadas y sujetas firmemente para evitar que se onduen o se deformen, de forma que no sufran ninguna distorsión durante o después de la fijación de los azulejos.

SOPORTE DE YESO:

Las superficies de yeso han de ser examinadas cuidadosamente antes de iniciar su alicatado. Es importante que exista una buena unión entre la base de yeso y el material de agarre por lo que es aconsejable dar una imprimación tapa poros.

Se debe verificar la compatibilidad de uso del adhesivo con el yeso y la imprimación.

OTROS SOPORTES (Cerámico, terrazo o piedra natural, madera, hierro):

Existen soportes especiales sobre los cuales es necesario extremar los trabajos de preparación de la superficie de colocación:

- **Soporte cerámico:** en la aplicación de cerámica en rehabilitación es necesario limpiar bien con productos especiales para quitar grasas y otros residuos adheridos por el paso del tiempo (es aconsejable consultar previamente a los fabricantes sobre el procedimiento a seguir y los productos a utilizar).

- **Soporte de terrazo o piedra natural:** es necesario realizar una limpieza exhaustiva de la superficie del soporte ya que es uno de los factores clave para un buen encolado, sobretodo eliminar los restos de polvo ya que de lo contrario no existirá adherencia entre el soporte y el material de agarre y ocurrirán desprendimientos. En la piedra natural si ésta no ha sido mecanizada y tiene la superficie rugosa, hay que alisarla o nivelarla con mortero rico en cemento. Los materiales de agarre aconsejados son morteros cola con alto contenido en resinas poliméricas y resinas de reacción (epoxi o poliuretano).

- **Soporte de madera:** sobre soportes de madera es conveniente la aplicación de una imprimación impermeabilizante. El material de agarre aconsejado son resinas de reacción (epoxi o poliuretano).

- **Soporte de hierro:** es necesario preparar un soporte sano y limpio, exento de óxidos. El material de agarre aconsejado son resinas de reacción (epoxi o poliuretano).

- **Soporte de cristal:** para una correcta colocación de las series de cristal es necesario aplicar un adhesivo profesional poliuretánico bicomponente por su elevada elasticidad y deslizamiento vertical nulo. Se recomienda el uso de SUPERFLEX.

EL SISTEMA DE COLOCACIÓN:

Para establecer el sistema de colocación deben tenerse en cuenta algunas consideraciones tales como el tipo y el tamaño de la baldosa, su ubicación en interiores o exteriores y las consideraciones anteriores sobre el soporte.

LA COLOCACIÓN EN CAPA FINA:

Constituye la técnica de colocación actual, adaptada a los modernos materiales cerámicos y a la diversidad de soportes existentes. La colocación se realiza sobre una capa previa de regularización del soporte, bien sea un enfoscado en las paredes o una base de mortero en los suelos.

Es un sistema apto para cualquier tipo de baldosa y especialmente para piezas de baja porosidad y además es compatible con cualquier soporte. Existen materiales de agarre adaptados a cada tipo de colocación y el tiempo de rectificación es alto.

Se recomienda el método de doble encolado en formatos superiores a 900 cm² (30x30 cm) mediante el uso de llana dentada.

RECOMENDACIONES DE CORTE:

Recomendamos el uso de herramientas de disco o cortes con agua para cortar material gres porcelánico, para conseguir un corte limpio y adecuado.

- **Wood support surfaces:** on wood surfaces it is a good idea to apply a waterproofing sealant. The recommended adhesive material is a reaction resin (epoxy or polyurethane).

- **Metal support surfaces:** the surface must be clean and in good condition, free of any rust. The recommended adhesive materials are reaction resins (epoxy or polyurethane).

- **Fixing glass tiles:** to correctly apply the glass series, you need a professional polyurethane two-part adhesive, which offers elasticity and no vertical slippage. We recommend SUPERFLEX.

THE INSTALLATION METHOD:

To determine the correct setting system, one must take into account the type and size of the tile, whether it is for interior or exterior applications, and the previously mentioned support surface considerations.

INSTALLATION UTILIZING A THIN ADHESIVE LAYER:

This is the most current installation system, adapted to modern ceramic materials and the wide variety of possible support surfaces. A preliminary layer is usually applied to plumb and level the support surface, whether it may be a coating on the walls, or a mortar base on the floors.

This system is adequate for all types of tiles, especially low-porosity tiles, and is furthermore compatible with all types of support surfaces. There are adhesive products adapted to each type of setting system, and the workability time is high.

The buttering and floating method is recommended on formats over 900 cm² by using a toothed trowel.

RECOMMENDED CUTS:

We recommend the use of circular tools or water jet cutters in order to cut stoneware material and to obtain a clean and suitable cut.

EL MATERIAL DE AGARRE (ADHESIVOS):

Para una correcta colocación, se considera de vital importancia la elección de un material de agarre adecuado (también denominados adhesivos para la colocación de cerámica).

Se recomienda seguir las directrices indicadas en la nueva norma UNE 138002:12 como "Reglas generales para la ejecución de revestimientos con baldosas cerámicas por adherencia".

A continuación se describen los distintos materiales de agarre acordes a las diferentes sollicitaciones, que quedan recogidos en la UNE EN 212004 y se acompañan las tablas, para la correcta elección del adhesivo según el caso.

TIPOS DE ADHESIVOS (SEGÚN UNE EN 12004)

- C Adhesivo cementoso; morteros cola
- D Adhesivo en dispersión; pastas adhesivas
- R Adhesivo de resinas reactivas

Estos adhesivos se pueden clasificar en dos clases:

- 1 normal
- 2 mejorado

Con tres características opcionales:

- F Fraguado rápido (para todos los adhesivos)
- T Deslizamiento reducido (para todos los adhesivos)
- E Tiempo abierto prolongado (solo cementosos y en dispersión)

La norma contempla además la característica de mejora en deformabilidad:

- S1 Adhesivo deformable
- S2 Adhesivo muy deformable

Las siguientes tablas muestran el tipo de adhesivo con las prestaciones mínimas que se debe seleccionar según el uso previsto del revestimiento cerámico. Los factores que determinan el tipo de adhesivo para cada uso son:

- El tipo de soporte de colocación.
- La capacidad de absorción de agua de la baldosa cerámica.
- La longitud del lado mayor de la misma.

Con el fin de asegurar que el adhesivo elegido es el adecuado, es siempre recomendable comprobar las especificaciones técnicas del fabricante.

ADHESIVE MATERIALS:

For optimum results, it is vital to select an adhesive which is appropriate (these are known as tile setting adhesives).

It is recommended to follow the guidelines indicated in the new UNE 138002 standard:12 as "General rules for the execution of coatings with ceramic tiles by adhesion."

The following describes the different gripping materials according to the different demands, which are listed in UNE EN 212004, and the tables are attached for the correct selection of the adhesive according to each case.

TYPES OF ADHESIVES (ACCORDING TO UNE EN 12004)

- C Cementitious adhesive; adhesive mortars
- D Dispersion adhesives; adhesive pastes
- R Reactive resin adhesives

These adhesives can be classified into two classes:

- 1 normal
- 2 improved

With three optional features:

- F Fast setting (for all adhesives)
- T Reduced slippage (for all adhesives)
- E Extended open time (only cementitious and dispersion)

The standard also contemplates the "improved" characteristic in deformability:

- S1 Deformable adhesive
- S2 Very deformable adhesive

The following tables show the type of adhesive with the minimum performance that must be selected according to the intended use of the ceramic coating. The factors that determine the type of adhesive for each use are:

- The type of placement support.
- The water absorption capacity of ceramic tile.
- The length of its longest side.

In order to ensure that the chosen adhesive is suitable, it is always advisable to check the manufacturer's technical specifications.

CERAMIC TILES: INSTALLATION AND MAINTENANCE

Ceramics have undergone a rapid evolution in the last few years. This has been reflected in as much as the ceramic tiles (low porosities, large formats...) as in the areas where they are put to use (large shopping centres, facades, refrigerating chambers...)

To optimise the planning of tiling operations one must first study the nature, condition and behaviour of the surface onto which the tiles are to be applied, the fixing system and adhering material, and lastly, the grouting and finishing materials for floor and wall tiles.

THE SUPPORT SURFACE AND ITS CHARACTERISTICS:

There are many reasons for which a surface may be considered inadequate for applying certain types of tiles with certain types of adhesives and with certain installation techniques.

To achieve the final goal, which is a high quality and durable covering, it is necessary to begin with a surface which is prepared in the best possible way prior to applying the adhesive layer.

CERAMIC BRICK SUPPORT SURFACES:

This type of surface is ideal for ceramic coverings. It is very absorbent and therefore the ambient temperature and humidity must be controlled.

A cement coating of sand mixed with Portland cement is recommended, as the surface is normally not level.

CONCRETE SLAB SUPPORT SURFACES:

When laying tiles onto this type of surface, it is recommended to first make a careful analysis of the surface, carrying out any necessary modifications to prepare the surface for the tiles. As a general rule, several layers, each having its own function, will be needed (insulating, levelling,...)

It is highly recommended that, in order to avoid the negative effects brought about by a lack of flexibility or dimensional stability, the tile should be isolated from the surface with an isolating layer. This could be a sand base, a polyethylene membrane...

Subsequently, it is a good idea to apply a levelling layer to correct any irregularities in the flatness of the surface and thus conveniently apply the adhering material.

PLASTER WALLBOARD SUPPORT SURFACES:

In order to adhere ceramic tiles to plaster wallboards, one must remember that the weight of the tile layer must not be excessive (the use of tiles larger than 30x30cm is not recommended and adhesives should be applied in an evenly applied thin layer).

It is essential to ensure that the panels which are to receive the ceramic tiles are correctly reinforced and attached so they do not warp in any way or become deformed during installation, or afterwards.

PLASTER SUPPORT SURFACES:

Plaster surfaces must be carefully inspected before proceeding with any tiling work. It is essential that the fixing material bonds correctly to the plaster, so it is highly recommended to apply a sealant in order to close the pores.

Check the compatibility of the plaster adhesive and the primer.

OTHER SUPPORT SURFACES (Ceramic, terrazzo or natural stone, wood, metal):

There are certain surfaces which need maximum preparation prior tiling.

- **Ceramic support surfaces:** when applying ceramics in restoration work, they need to be thoroughly cleaned with specialized products to remove all traces of grease and dirt which have adhered to the surface over time. It is recommended to consult the adhesive materials manufacturers to see which procedure is best to follow, and the best products to utilize.

- **Terrazzo or natural stone support surfaces:** the surface must be thoroughly cleaned before laying any tiles; all traces of dust must be removed to ensure optimum adhesion and avoid any posterior detaching. If the natural stone has not been smoothed and has a rough surface, it must be levelled and smoothed with a cement-rich mortar. Recommended fixing materials for this type of surface are adhesive mortars with a high polymeric resin content and reaction resins (epoxy or polyurethane).

SELECCIÓN DEL ADHESIVO ADECUADO PARA PAVIMENTOS:

PAVIMENTOS INTERIORES RESIDENCIALES Y DE PÚBLICA CONCURRENCIA PEATONAL:									
CAPACIDAD DE ABSORCIÓN DE AGUA DE LA BALDOSA		<=3%				>3%			
LONGITUD DEL LADO MÁS LARGO DE LA BALDOSA EN CM		<=30	<=60	<=90	>90	<=30	<=60	<=90	>90
TIPOS SOPORTES	Recricido cementoso con calefacción radiante	C2	C2S1		C2S2	C2	C2S1		C2S2
	Recricido cementoso sin calefacción radiante	C1	C2			C(i)	C1	C2	
	Recricido de base de sulfato cálcico (anhidrita) con	C2	C2S1		C2S2	C2	C2S1		C2S2
	Recricido de base de sulfato cálcico (anhidrita) sin	C1	C2			C1	C2		
	Forjado o solera de hormigón	C2		C2S1		C1	C2	C2S1	
	Baldosas/ mosaico/ piedras preexistentes	C2				C2			
	Superficies de metal	R1*			---	R1*		---	

PAVIMENTOS INTERIORES COMERCIALES O USO INDUSTRIAL Y EXIGENCIAS MECÁNICAS					
CAPACIDAD DE ABSORCIÓN DE AGUA DE LA BALDOSA		PARA CUALQUIERA			
LONGITUD DEL LADO MÁS LARGO DE LA BALDOSA EN CM		<=30	<=60	<=90	>90
TIPOS SOPORTES	Recricido cementoso con calefacción radiante	C2	C2S1		C2S2
	Recricido cementoso sin calefacción radiante		C2		C2S1
	Forjado o solera de hormigón	C2			
	Baldosas/ mosaico/ piedras preexistentes				
	Superficies de metal	R1*		R2*	---

NOTA: En pavimentos industriales con exigencias químicas es conveniente la selección de adhesivos R1 o R2 en base epoxi.

PAVIMENTOS EXTERIORES					
CAPACIDAD DE ABSORCIÓN DE AGUA DE LA BALDOSA		<=3%	>3%	PARA CUALQUIERA	
LONGITUD DEL LADO MÁS LARGO DE LA BALDOSA EN CM		<=30	<=60	<=90	>90
TIPOS SOPORTES	Recricido cementoso	C2	C1	C2S1	C2S2
	Losa o solera de hormigón		C2		
	Baldosas/ mosaico/ piedras preexistentes	C2S1			
	Superficies de metal	R1*		R2*	---

SELECCIÓN DEL ADHESIVO ADECUADO PAREDES Y TECHOS:

PAREDES Y TECHO INTERIORES									
CAPACIDAD DE ABSORCIÓN DE AGUA DE LA BALDOSA		<=3%				>3%			
LONGITUD DEL LADO MÁS LARGO DE LA BALDOSA EN CM		<=30	<=60	<=90	>90	<=30	<=60	<=90	>90
TIPOS SOPORTES	Revoque a base de cal/cemento con calefacción	C2/D1	C2S1		C2S2	C2/D1	C2S1		C2S2
	Revoque a base de cal/cemento sin calefacción	C1/D1	C2			C(i)/D1	C1	C2	
	Revoque a base de yeso con calefacción radiante	C2/D1	C2S1		C2S2	C2/D1	C2S1		C2S2
	Revoque a base de yeso sin calefacción radiante	C1/D1	C2			C1/D1	C1	C2	
	Ladrillo cerámico de gran formato	C1				C(i)/D1			
	Hormigón	C2/D1	C2	C2S1		C1	C2	C2S1	
	Baldosas/ mosaico/ piedras existentes	C2		C2S1		C2		C2S1	
	Paneles a base de cemento/ fibrocemento	C1/D1	C2		C2S1	C1/D1	C2		
	Superficies de madera	C2/D1/R1	C2S1/R1*		---	C2/D1/R1	C2S1/R1*		---
	Paneles de cartón-yeso	C1/D1	C2	C2S1		---	C1/D1	C2	C2S1
	Superficies de metal	R1*			---	R1*		---	

PAREDES Y TECHO INTERIORES					
CAPACIDAD DE ABSORCIÓN DE AGUA DE LA BALDOSA		PARA CUALQUIERA			
LONGITUD DEL LADO MÁS LARGO DE LA BALDOSA EN CM		<=30	<=30	<=30	<=30
TIPOS SOPORTES	Revoque a base de cal/ cemento	C2S1 / D2		C2S1	C2S2
	Hormigón	C2S2			
	Paneles a base de cemento / fibrocemento	C2S2			---
	Superficies de metal	R1*		R2*	---

SELECTION OF ADEQUATE ADHESIVE FOR PAVEMENTS:

RESIDENTIAL AND PUBLIC INTERIOR PAVEMENTS INTENDED FOR PUBLIC PEDESTRIAN USE:									
WATER ABSORPTION CAPACITY OF THE TILES		<=3%				>3%			
LENGTH OF THE LONGEST SIDE OF THE TILE IN CM		<=30	<=60	<=90	>90	<=30	<=60	<=90	>90
TYPES OF SUPPORT	Cement screed with radiant heating	C2	C2S1		C2S2	C2	C2S1		C2S2
	Cement screed without radiant heating	C1	C2			C(i)	C1	C2	
	Calcium sulphate (anhydrite) screed base with radiant	C2	C2S1		C2S2	C2	C2S1		C2S2
	Calcium sulphate (anhydrite) screed base without radiant	C1	C2			C1	C2		
	Concrete floor or slab	C2		C2S1		C1	C2	C2S1	
	Tiles/ mosaic/ pre-existing stones	C2				C2			
	Metal surfaces	R1*			---	R1*		---	

INTERIOR PAVEMENT FOR COMMERCIAL OR INDUSTRIAL AND MECHANICAL USE					
WATER ABSORPTION CAPACITY OF THE TILES		FOR ANY			
LENGTH OF THE LONGEST SIDE OF THE TILE IN CM		<=30	<=60	<=90	>90
TYPES OF SUPPORT	Cement screed with radiant heating	C2	C2S1		C2S2
	Cement screed without radiant heating		C2		C2S1
	Concrete floor or slab	C2			
	Tiles/ mosaic/ pre-existing stones				
	Metal surfaces	R1*		R2*	---

NOTE: In industrial pavements with chemical requirements, it is recommended to select R1 or R2 adhesives in epoxy base.

EXTERIOR PAVEMENTS					
WATER ABSORPTION CAPACITY OF THE TILES		<=3%	>3%	FOR ANY	
LENGTH OF THE LONGEST SIDE OF THE TILE IN CM		<=30	<=60	<=90	>90
TYPES OF SUPPORT	Cement screed	C2	C1	C2S1	C2S2
	Concrete floor or slab		C2		
	Tiles/ mosaic/ pre-existing stones	C2S1			
	Metal surfaces	R1*		R2*	---

ADEQUATE ADHESIVE SELECTION FOR WALLS AND CEILINGS:

INTERIOR WALLS AND CEILINGS									
WATER ABSORPTION CAPACITY OF THE TILES		<=3%				>3%			
LENGTH OF THE LONGEST SIDE OF THE TILE IN CM		<=30	<=60	<=90	>90	<=30	<=60	<=90	>90
TYPES OF SUPPORT	Plastering on a lime/cement base with radiant	C2/D1	C2S1		C2S2	C2/D1	C2S1		C2S2
	Plastering on a lime/cement base without	C1/D1	C2			C(i)/D1	C1	C2	
	Plastering on a plaster base with radiant	C2/D1	C2S1		C2S2	C2/D1	C2S1		C2S2
	Plastering on a plaster base without radiant	C1/D1	C2			C1/D1	C1	C2	
	Large format ceramic brick	C1				C(i)/D1			
	Cement	C2/D1	C2	C2S1		C1	C2	C2S1	
	Tiles/ mosaic/ pre-existing stones	C2		C2S1		C2		C2S1	
	Cement/ fibre cement-based panels	C1/D1	C2		C2S1	C1/D1	C2		
	Wooden surfaces	C2/D1/R1	C2S1/R1*		---	C2/D1/R1	C2S1/R1*		---
	Plaster-cardboard panels	C1/D1	C2	C2S1		---	C1/D1	C2	C2S1
	Metal surfaces	R1*			---	R1*			---

WALLS AND INTERIOR CEILINGS					
WATER ABSORPTION CAPACITY OF THE TILES		FOR ANY			
LENGTH OF THE LONGEST SIDE OF THE TILE IN CM		<=30	<=30	<=30	<=30
TYPES OF SUPPORT	Plastering on a lime/ cement base	C2S1 / D2		C2S1	C2S2
	Cement	C2S2			
	Cement/ fibre cement-based panels	C2S2			---
	Metal surfaces	R1*		R2*	---

ESPECIAL COLOCACIÓN PARA LAS SERIES DESTONIFICADAS

Para obtener un excelente acabado estético en cuanto al diseño y apreciar todas sus cualidades, se recomienda que se mezclen baldosas del mayor número de cajas posible antes de iniciar la instalación.

ESPECIAL COLOCACIÓN GRANDES FORMATOS

Para la instalación de grandes formatos (lado mayor de 60 cm.) y/o rectangulares se recomienda el uso de sistemas nivelados como campanas o cuñas para garantizar una correcta colocación.

El sistema de auto-nivelación se caracteriza por ventajas como el ahorro en tiempo de colocación o el auto-nivelado entre las piezas para conseguir una colocación totalmente plana.

La colocación a rompe-junta de grandes formatos y/o rectangulares nunca debe realizarse en la mitad de la pieza.

Se aconseja que para mantener la estética y evitar dificultades en su instalación, la colocación a rompe-junta no supere el 20% del lado sobre el que se aplica.

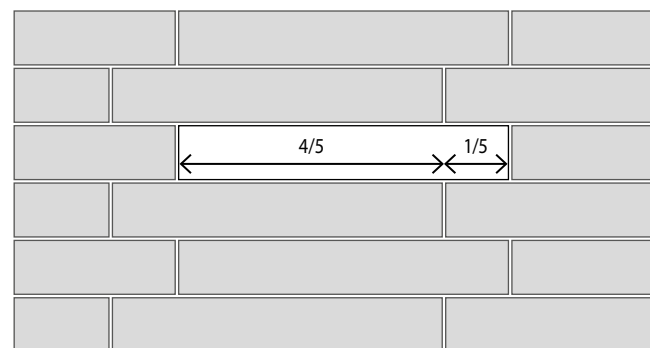

SPECIAL ARRANGEMENT FOR DETONED SERIES

In order to obtain an excellent aesthetic finish regarding design and to appreciate all their qualities, we recommend you mix floor tiles from different boxes before starting to arrange them.

SPECIAL ARRANGEMENT FOR LARGE FORMATS

For large (largest side of 60 cm.) and/or rectangular formats, we recommend the use of levelled systems such as bells or wedges in order to guarantee a proper arrangement.

The self-leveling system has some advantages such as saving time in arranging the pieces or the self-leveling among pieces in order to obtain a totally flat arrangement.

When laying rectangular formats discontinuously, never do so in the centre of the piece.

In order to maintain the aesthetic appearance and avoid difficulties in installation, we recommend that discontinuous laying does not exceed 20% of the side to which it is applied.

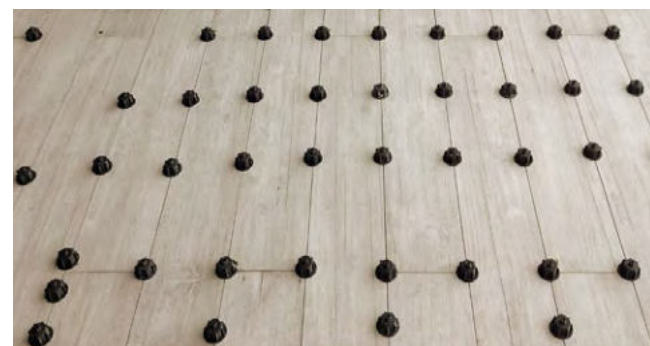

LAS JUNTAS DE PAVIMENTACIÓN Y ALICATADO

JUNTAS DE COLOCACIÓN:

Junta de colocación cerámica es la separación que se deja entre todas las baldosas cerámicas contiguas, ya sea intencionalmente por razones funcionales y/o estéticas, ya sea por la necesidad de compensar sus desviaciones dimensionales.

Respecto a las juntas de colocación, deben tenerse en cuenta los siguientes consejos:

- En general, se recomienda no hacer una colocación con una separación entre piezas inferior a 1.5mm (incluidos los productos rectificadas).
- En modelos de borde irregular, debe utilizarse una junta no inferior a 3mm.
- En modelos modulares (colocación de varios formatos de pieza juntos), aconsejamos una junta de 5mm para una correcta modulación.

JUNTAS DE MOVIMIENTO:

Zonas de interrupción inexcusable de los recubrimientos cerámicos, para absorber posibles variaciones dimensionales.

Se clasifican en:

- **Juntas estructurales**, que son las que presenta la estructura del edificio. En este caso, se deberá respetar la junta proyectada en los forjados o paredes, prolongándola hasta en las baldosas coincidentes con ellas.
- **Juntas perimetrales**, que son las que se deben dejar en los límites de los suelos embaldosados con otros elementos tales como paredes, pilares, escalones, etc., para evitar la acumulación de tensiones; deben ser continuas y mayores de 5mm. Quedan ocultas por el rodapié, y deben rellenarse con un material elástico y llegar hasta el forjado cortando la solera.
- **Juntas de partición**, que son las que deben subdividir las grandes superficies revestidas con baldosas cerámicas, para evitar que se acumulen las dilataciones y contracciones. La superficie máxima a revestir sin estas juntas será de unos 60m² en interiores y de la mitad en exterior. No deben ser inferiores a 5 mm.

WALL AND FLOOR TILE JOINTS

GROUT JOINTS:

A tile joint is the separation between each ceramic tile and those adjacent. This gap may be functional or aesthetic, or used to compensate for any irregularities between the tiles' sizes. With regards to these joints, the following considerations should be taken into account:

- Generally, a grout joint of not less than 1.5mm is recommended (including rectified products).
- For products with an irregular edge, a grout joint of not less than 3mm should be used.
- Concerning modulars (installing tiles together which have various formats) a grout joint of 5mm is recommended for correct modularity.

EXPANSION JOINTS:

These are areas of unavoidable interruption in the ceramic tiles in order to accommodate possible dimensional variations.

They are classified as follows:

- **Structural joints**, which are those pertaining to the building structure. In this case, the joint must be left in the tiles coinciding with the joints in the structure or walls.
- **Perimeter joints**, those which should be left at the edges of tiled surfaces with other areas such as walls, pillars, steps, etc., to avoid the build-up of structural pressure. These should be continuous and greater than 5mm. They can be hidden by the skirting pieces, and must be filled with an elastic material up to the structural support.
- **Partition joints**, used to divide large areas covered with tiles, to avoid accumulations of contractions and dilatations. The maximum area that should be covered without these joints is 60m² for interior surfaces and half the area in exteriors. Partition joints should be no narrower than 5mm.

EL REJUNTADO Y EL MATERIAL DE REJUNTADO

EL REJUNTADO:

No es recomendable empezar la operación de rejuntado antes de que se haya endurecido el adhesivo. Una manipulación prematura podría perturbar la posición y adhesión de las baldosas.

El rejuntado se realiza con una espátula de goma o con una paleta de rejuntar. El material debe ser comprimido con movimientos de ida y vuelta para lograr que las juntas se llenen completamente.

EL MATERIAL DE REJUNTADO:

Existe una amplia variedad de materiales de rejuntado para baldosas cerámicas, que permiten adecuarse a los diversos tipos de baldosas y de ambientes. La mayoría de estos materiales contienen cemento en su composición y además otros componentes que exaltan algunas características específicas (blancura, resistencia a los hongos, uniformidad y textura, dureza, flexibilidad,...).

También existen otros materiales, como los epoxídicos, los orgánicos y las siliconas, que no contienen cemento y poseen propiedades inalcanzables con los materiales de cemento. Su colocación requiere mayor cuidado y habilidad por parte de los colocadores.

Juntas cementosas:

Constituidos por conglomerantes hidráulicos, cargas minerales y aditivos orgánicos, que sólo tienen que mezclarse con agua o adición líquida justo antes de su uso. Pueden contener pigmentos para proporcionar diversas coloraciones.

Se dividen en dos clases, normal o mejorados, según dispongan de características adicionales (con absorción de agua reducida, con resistencia elevada a la abrasión,...).

Se preparan añadiendo la cantidad de agua indicada por el fabricante para conseguir una pasta suficientemente espesa y homogénea. Existen en el mercado para juntas finas y para juntas anchas.

Su campo de aplicación son los rejuntados de revestimientos de paramentos y suelos, tanto interiores como exteriores. Son compatibles con todos los tipos de baldosas.

No es recomendable su empleo en locales sometidos a limpieza frecuente con productos agresivos y en locales de uso alimentario (cocinas colectivas, mataderos,...) o sanitario (quirófanos,...).

Juntas de resinas reactivas:

Constituidos por resinas sintéticas (generalmente epoxídica), aditivos orgánicos y cargas minerales, cuyo endurecimiento resulta de una reacción química. Están disponibles en uno o más componentes. Pueden contener pigmentos para proporcionar diversas coloraciones.

Entre sus principales propiedades están la resistencia a productos químicos, resistencia bacteriológica, elevada adherencia, muy buena resistencia a la humedad, y excelente resistencia a la abrasión.

Su campo de aplicación es el de los locales en los que se requiera asepsia, resistencia química, alta resistencia a la abrasión y alta resistencia a la humedad.

TIPO	NOMBRE
CG1	Material para juntas cementosas normales.
CG2	Material para juntas cementosas mejoradas.
RG	Material para juntas de resinas de reacción.

RECOMENDACIÓN

No se debe utilizar junta de color que contenga negro de humo (carbón micronizado), ni tintes que puedan dificultar la limpieza de las superficies revestidas.

GROUTING AND GROUTING MATERIALS.

GROUTING:

It is not recommended to start grouting before the adhesive has completely hardened. A premature manipulation could disturb the positioning and adherence of the tiles.

Grouting is done with a rubber spatula or grouting trowel. The material should be pressed with back and forth movements to ensure that the joints are completely filled.

GROUTING MATERIAL:

Wide ranges of grouting materials for ceramic tiles exist, allowing selection of the most appropriate, depending on the type of tile and environment. Most of these materials contain cement and other components which have specific functions (whitening, mould resistance, smoothness of texture, hardness, flexibility...).

There are also other materials such as epoxies, organic materials and silicon-based, which do not contain cements, and far surpasses cement-based products when it comes to certain functions. Greater care and skill will be needed when using these products.

Cement-based mortars:

Containing hydraulic binders, mineral fillers and organic additives, these need only be mixed with water or another liquid just before their application. They may contain colouring agents in order to obtain colour variations.

These mortars are divided into "normal" or "improved" categories according to their attributes (reduced water absorption, high scratch-resistance...)

They are prepared by adding the amount of water indicated by the manufacturer to obtain a sufficiently thick and homogeneous paste. There are products on the market for both thick and thin joints.

They can be applied to interior and exterior wall and floor coverings. They are compatible with all tile types.

These grouts are not recommended for areas which undergo frequent cleaning with aggressive products, nor in industrial food plants (kitchens, slaughter houses...) or hygienic environments (operating rooms...).

Reactive resin mortars:

Made from synthetic resins (generally epoxies), organic additives and mineral fillers, these grouts harden caused by a chemical reaction. They are available in one or more components. They may contain pigments to provide colouring.

The main characteristics of these products include their resistance to chemical products and bacteria, their high level of adherence, very good resistance to humidity, and excellent abrasion resistance.

Their area of usage is that for areas where hygiene, chemical resistance, high scratch-resistance and excellent resistance to humidity are paramount.

TYPE	NAME
CG1	Material for normal cement joints.
CG2	Material for improved cement joints.
RG	Material for reaction resin joints.

RECOMMENDATION

You should not use colour joints containing smoke black (micronized coal) or other colours that can make it difficult to clean coated surfaces.

USO Y MANTENIMIENTO

Debido a sus características, los materiales cerámicos tienen una gran facilidad de uso y escasos requerimientos de mantenimiento, debido principalmente a su facilidad de limpieza.

Es importante, a la hora de elegir un producto cerámico, tener en cuenta los usos recomendados por el fabricante, el cual clasifica los materiales de acuerdo con sus propiedades físicas y químicas. Esta clasificación es adecuada siempre que se realice un uso de las baldosas cerámicas en condiciones normales, lo cual incluye: evitar abrasivos y/o golpes sobre la superficie de las piezas y evitar el contacto con productos que deterioren la superficie (como ácidos fluorhídricos). Es conveniente proteger los suelos de los materiales abrasivos interponiendo elementos de limpieza del calzado en la entrada de la vivienda, como alfombrillas o felpudos.

Para la limpieza inicial al finalizar la obra, los restos de cemento que aparecen en forma de película o pequeñas acumulaciones se pueden retirar de una forma muy sencilla con una solución ácida diluida (por ejemplo vinagre más agua). Sin embargo, nunca debe realizarse una limpieza ácida sobre baldosa recién colocadas, ya que el ácido reacciona con el cemento de las juntas. Es importante que tras la instalación y la limpieza inicial se protejan las zonas pavimentadas mediante cartón o film de plástico grueso con el fin de que las superficies no resulten dañadas por el resto de oficios hasta final de obra.

En general, el mantenimiento habitual consiste en la limpieza periódica mediante el lavado con agua o una solución diluida de detergente, siendo suficiente para devolver a los productos cerámicos su aspecto original.

Ocasionalmente pueden aparecer manchas o incrustaciones que no se eliminan con la limpieza habitual. En estos casos se debe usar un agente de limpieza y procedimientos específicos, dependiendo del tipo de revestimiento y características de la mancha. La aparición de daños en las baldosas suele producirse por el uso de productos de limpieza demasiado enérgicos o inadecuados para el tipo de superficie.

En la tabla siguiente se exponen algunos de los tipos de manchas más frecuentes y los productos recomendados para su tratamiento. De todos modos, recordar que es mejor probar previamente su efecto en una zona restringida y poco visible.

TIPO DE SUCIEDAD	PRODUCTO RECOMENDADO	PROVEEDOR
Cemento, lápiz, cal de agua, rayas de metales, óxidos.	DETERDEK	FILA
Residuos de juntas de epoxy.	CR10	FILA
Grasas, comidas, goma, tintes, rotulador, sangre, nicotina, orina, vomito, aceite, etc.	PS/87	FILA
Pintadas de grafitis, barniz, pintura, spray, acrílicos.	NO PAINT STAR	FILA
Café, té, zumos, refrescos.	SR/95	FILA
Cera de velas o de reparación de arañazos, resinas de árboles, residuos de cinta adhesiva.	FILASOLV	FILA
Silicona, pegamento.	ZERO SIL	FILA

COLOCACIÓN & MANTENIMIENTO DE BALDOSAS CERÁMICAS CON RECUBRIMIENTO PVD

(Physical Vapor Deposition)

Este producto debido a su fabricación puede presentar variaciones de calibre, textura, diseño y tono.

Estas variaciones dan al producto una personalidad propia y unas características irrepetibles. Por todo ello, no se admitirán reclamaciones por estos motivos.

Para su colocación recomendamos que las piezas sean manipuladas con cuidado para evitar rayados. También que las piezas estén limpias y secas. Y recomendamos emplear el adhesivo ELASTICER (FIXCER) o similares.

Hay que evitar que los restos de material de colocación endurezcan y queden adheridos a la superficie de las piezas. Para limpiar los restos de material de colocación antes de que hayan endurecido, usar una esponja y abundante agua. En limpiezas sucesivas se recomienda la utilización de una bayeta suave húmeda y jabón neutro, evitando siempre el uso de detergentes enérgicos o productos y elementos de limpieza abrasivos, que podrían causar efectos irreversibles en las piezas.

Para cortar las piezas de vidrio, se recomienda emplear un cortador de disco refrigerado con agua.

TYPE OF DIRT	RECOMMENDED PRODUCT	SUPPLIER
Cement, pencil, lime water, metal scratches, oxides.	DETERDEK	FILA
Waste from epoxy connections.	CR10	FILA
Fats, foods, rubber, dyes, marker, blood, nicotine, urine, vomit, oil, etc.	PS/87	FILA
Painted graffiti, varnish, paint, spray, acrylics.	NO PAINT STAR	FILA
Coffee, tea, juice, soft drinks.	SR/95	FILA
Candle wax or scratch repair, tree resins, adhesive tape residue.	FILASOLV	FILA
Silicone, glue.	ZERO SIL	FILA

PLACEMENT & MAINTENANCE OF CERAMIC TILES WITH PVD COATING (Physical Vapour Deposition)

Due to its manufacture, this product can present variations of calibre, texture, design, and tone.

These variations give the product its own personality and unreproducible characteristics. Therefore, no claims will be accepted for these reasons.

For its placement, we recommend that the pieces be handled with care to avoid scratches. Also that the pieces remain clean and dry. We recommend using ELASTICER adhesive (FIXCER) or a similar product.

It is necessary to avoid that the remains of placement material harden and remain adhered to the surface of the pieces. To clean the remains of placement material before they have hardened, use a sponge and plenty of water. In future cleanings, the use of a soft, damp cloth and neutral soap is recommended, avoiding the use of energetic detergents or abrasive cleaning products and elements, which could cause irreversible effects on the pieces.

To cut glass pieces, it is recommended to use a water-cooled cutting disc.

PROPIEDADES FÍSICO-QUÍMICAS PHYSICAL AND CHEMICAL PROPERTIES

REVESTIMIENTO | WALL TILES

ICONOS ICONS	CARACTERÍSTICAS TÉCNICAS TECHNICAL CHARACTERISTICS	MÉTODO DE LA NORMA STANDARD TEST METHOD	VALOR NORMA REQUIREMENT	REVESTIMIENTO WALL TILES
	RESISTENCIA A LA HELADA FROST RESISTANCE	ISO 10545-12	---	---
	RESISTENCIA A LA ROTURA BREAKING STRENGTH	ISO 10545-4	---	---
	RESISTENCIA A LA FLEXIÓN MODULUS OF RUPTURE	ISO 10545-4	> 15 N / mm ²	CUMPLE PASSES
	RESISTENCIA AL RAYADO (MOHS) SCRATCH RESISTANCE (MOHS)	UNE EN-101	---	SEGÚN MODELO ACCORDING TO MODEL
	RESISTENCIA AL ATAQUE QUÍMICO CHEMICAL RESISTANCE	ISO 10545-13	SIN ALTERACIÓN UNAFFECTED	CUMPLE PASSES
	RESISTENCIA A LAS MANCHAS STAIN RESISTANCE	ISO 10545-14	MÍNIMO CLASE 3 MINIMUM CLASS 3	CUMPLE PASSES
	ABSORCIÓN DE AGUA (E) WATER ABSORPTION (E)	ISO 10545-3	E>10%	CUMPLE PASSES
	RESISTENCIA A LA ABRASIÓN ABRASION RESISTANCE	ISO 10545-7	---	---

GRES PORCELÁNICO | PORCELAIN TILES

ICONOS ICONS	CARACTERÍSTICAS TÉCNICAS TECHNICAL CHARACTERISTICS	MÉTODO DE LA NORMA STANDARD TEST METHOD	VALOR NORMA REQUIREMENT	GRES PORCELÁNICO PORCELAIN TILES
	RESISTENCIA A LA HELADA FROST RESISTANCE	ISO 10545-12	RESISTENTE RESISTANT	CUMPLE PASSES
	RESISTENCIA A LA ROTURA BREAKING STRENGTH	ISO 10545-4	≥ 1300 N	CUMPLE PASSES
	RESISTENCIA A LA FLEXIÓN MODULUS OF RUPTURE	ISO 10545-4	> 35 N / mm ²	CUMPLE PASSES
	RESISTENCIA AL RAYADO (MOHS) SCRATCH RESISTANCE (MOHS)	UNE EN-101	---	SEGÚN MODELO ACCORDING TO MODEL
	RESISTENCIA AL DESLIZAMIENTO SLIP RESISTANCE	UNE-ENV-12633	---	SEGÚN MODELO ACCORDING TO MODEL
		DIN 51130	---	
		BS 7976-2:2002 +A1:2013	H 0-24 M 25-35 L 36+	
		ANSI A 137.1 (DCOF)	>0,42	
	RESISTENCIA AL DESLIZAMIENTO SLIP RESISTANCE	DIN 51097	A: >12° A+B: >18° A+B+C: >24°	SEGÚN MODELO ACCORDING TO MODEL
	RESISTENCIA AL ATAQUE QUÍMICO CHEMICAL RESISTANCE	ISO 10545-13	SIN ALTERACIÓN UNAFFECTED	CUMPLE PASSES
	RESISTENCIA A LAS MANCHAS STAIN RESISTANCE	ISO 10545-14	MÍNIMO CLASE 3 MINIMUM CLASS 3	CUMPLE PASSES
	ABSORCIÓN DE AGUA (E) WATER ABSORPTION (E)	ISO 10545-3	E<0,5%	CUMPLE PASSES
	RESISTENCIA A LA ABRASIÓN ABRASION RESISTANCE	ISO 10545-7	---	SEGÚN MODELO ACCORDING TO MODEL

USE AND MAINTENANCE

Due to their properties, ceramic tiles are extremely easy to use and need very low maintenance as they are so easy to clean.

When selecting tiles, it is important to take note of the use recommended by the manufacturer, who will classify the material according to its physical and chemical properties. This classification is valid as long as the tiles are used under normal conditions which include: avoiding scratching tiles or blows to the pieces and not exposing the pieces to products which will deteriorate their surface (strong acids such as hydrofluoric acid). It is advisable to protect floors from abrasive materials, using some elements for the cleaning of shoe soles, like a doormat.

When tiling is completed, any traces of cement can be successfully removed with a diluted acid solution (for example vinegar). However, an acid wash of any type should not be carried out on newly laid tiles as the acid will react with the cement.

After installation and initial cleaning, it is important to protect the area with cardboard or thick plastic film, in order to avoid the tiles to be damaged by the rest of works to be made until construction is finished

In general, maintenance consists in a periodical cleaning of the tiles with either water or a mild detergent diluted in water. This should be enough to return the tiles to their original conditions.

Occasionally, some colouring products can cause stains or incrustations which cannot be removed with normal cleaning. In these cases, specific cleaning agents and procedures should be used according to the type of tile and the nature of the stain. Damage to tiles is usually caused by over-aggressive cleaning products or products which are not suited to the type of tile. As a general rule, before using a cleaning product over the whole surface, carry out a test on a small, hidden area.

The following table shows some of the most frequent stain types, and the recommended products for their cleaning. Remember to always test a small patch of floor with the cleaning product before proceeding to larger, more visible areas.

AZTECA

AZTECA PRODUCTS & SERVICES S.L.U.
Ctra. Castellón-Alcora, Km 19,7 · 12110 Alcora (Castellón-Spain)
Tel. (+34) 964 367 500 · Fax (+34) 964 367 444
comercial@azteca.es

