

2020

COLLECTIONS

- 54 AIR
- 60 AMBIENTI
- 70 DUKE
- 46 ECO-STONE
- 64 ETRO
- 82 FEEL
- 88 KANSAS
- 16 KONG
- 28 LAND
- 40 MIRÒ
- 114 NEW ROCK
- 110 OIKOS
- 34 REGIO
- 110 SOKIO-OIKOS
- 04 STUDIO
- 118 TIGLIO
- 100 TRACCIA
- 94 VERMONT



BASIC

EASY

COZY

“PERCHÉ LA NOSTRA CASA È IL NOSTRO ANGOLO DI MONDO. È IL NOSTRO PRIMO UNIVERSO,
UN VERO COSMO IN TUTTI I SENSI” - GASTON BACHELARD

“FOR OUR HOUSE IS OUR CORNER OF THE WORLD. IT IS OUR FIRST UNIVERSE, A REAL COSMOS IN
EVERY SENSE OF THE WORD” – GASTON BACHELARD



COLLEZIONE IN CUI LA MATERIA,
CONTRADDISTINTA DA LINEE PULITE E
RIGOROSE, DIALOGA SINERGICAMENTE
CON ELEMENTI DAL FORTE CARATTERE
DECORATIVO.

STUDIO

COLLECTION IN WHICH THE MATERIAL,
CHARACTERIZED BY CLEAN AND
RIGOROUS LINES, DIALOGUES
SYNERGISTICALLY WITH ELEMENTS
OF A STRONG DECORATIVE CHARACTER.

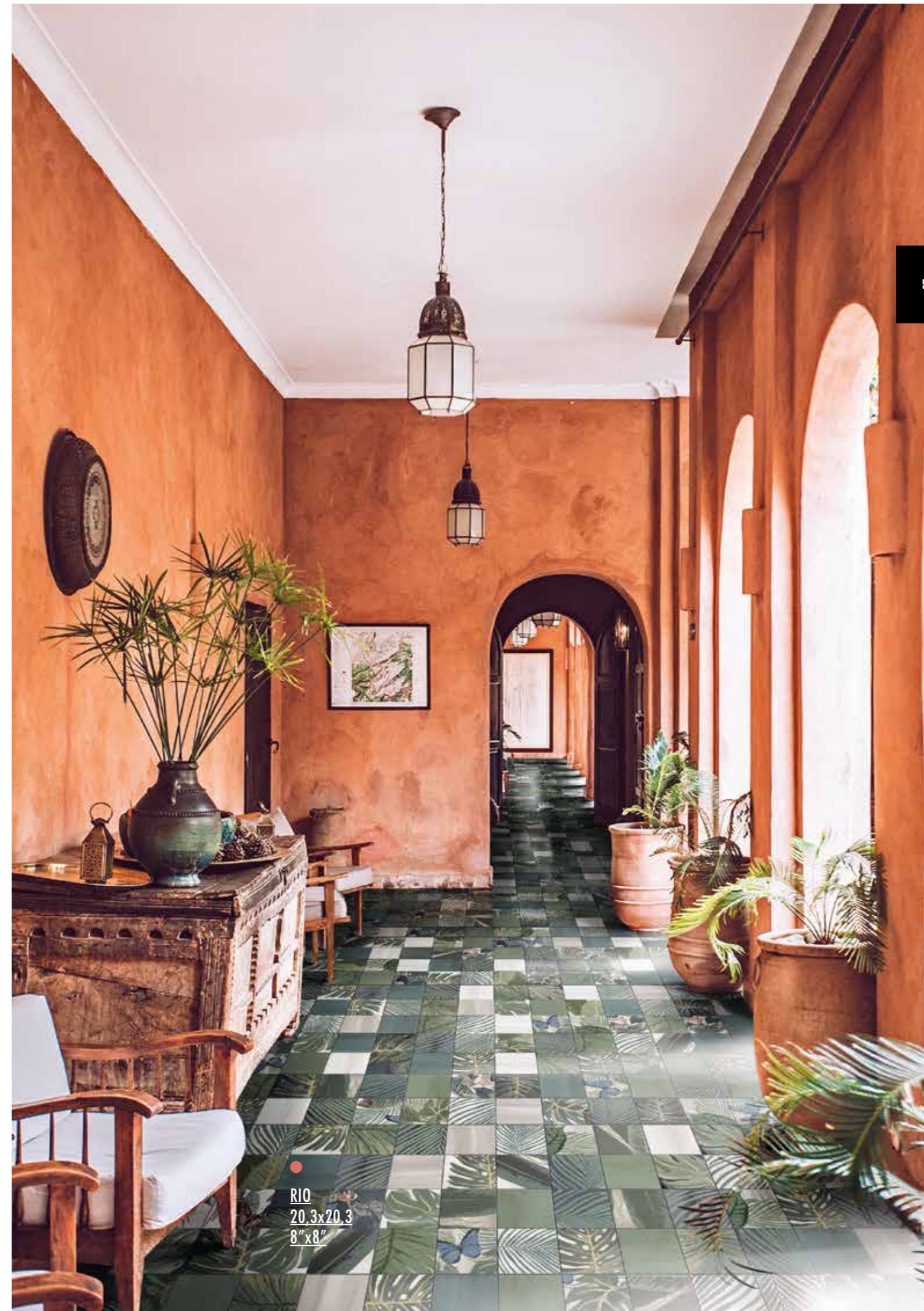

RIO
20,3x20,3
8"x8"

STUDIO



SUPERFICIE NATURALE
PAVIMENTO E RIVESTIMENTO
RESIDENZIALE E PUBBLICO
INTERNO ED ESTERNO

NATURAL SURFACE
FLOOR & WALL
RESIDENTIAL & PUBLIC SPACES
INDOOR & OUTDOOR



OSLO
20,3x20,3
8"x8"

GRIGIO
90x90
36"x36"

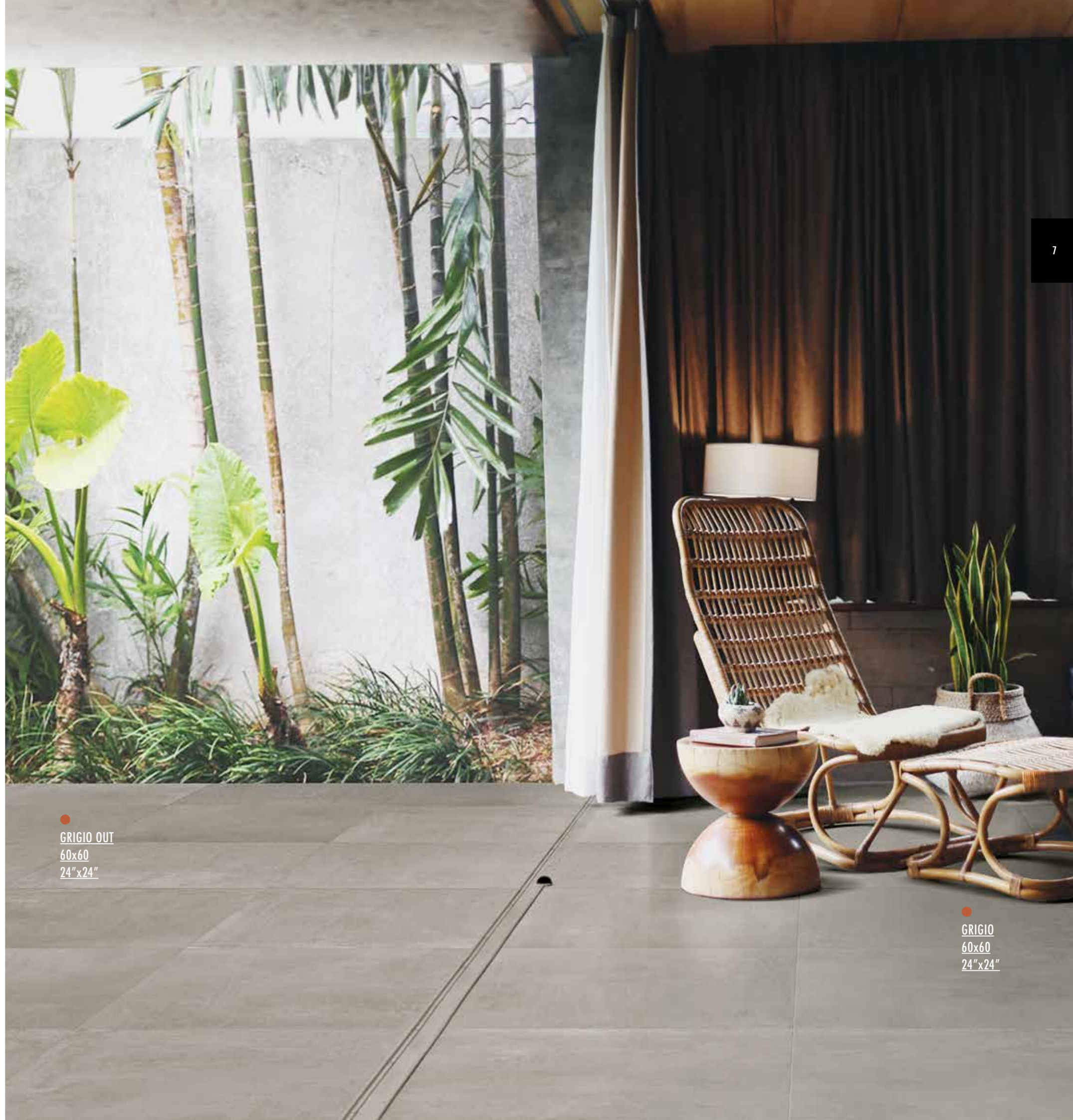

GRIGIO OUT
60x60
24"x24"

GRIGIO
60x60
24"x24"



PERLA
90x90
36"x36"



HAMPTONS
20,3x20,3
8"x8"



KOS
20,3x20,3
8"x8"

STUDIO



SUPERFICIE NATURALE
PAVIMENTO E RIVESTIMENTO
RESIDENZIALE E PUBBLICO
INTERNO ED ESTERNO

NATURAL SURFACE
FLOOR & WALL
RESIDENTIAL & PUBLIC SPACES
INDOOR & OUTDOOR

STUDIO

20,3x20,3 - 8"x8"



GRES PORCELLANATO SMALTATO
GLAZED PORCELAIN TILE



4201818 KOS 129
20,3x20,3 - 8"x8" R10 A



4201816 RIO 129
20,3x20,3 - 8"x8" R10 A

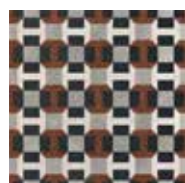

4201830 OSLO 129
20,3x20,3 - 8"x8" R10 A

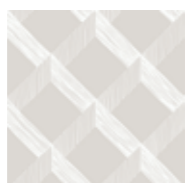

4201831 HAMPTONS 129
20,3x20,3 - 8"x8" R10 A

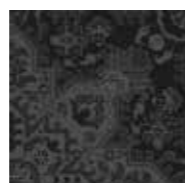

4201817 PERSIA 129
20,3x20,3 - 8"x8" R10 A

GRAFICHE - GRAPHIC DEVELOPMENT

RIO 42 GRAFICHE RANDOM MIX - 42 GRAPHIC DEVELOPMENT RANDOM MIX
KOS 24 GRAFICHE RANDOM MIX - 24 GRAPHIC DEVELOPMENT RANDOM MIX
OSLO 1 GRAFICA - 1 GRAPHIC DEVELOPMENT
HAMPTONS 1 GRAFICA - 1 GRAPHIC DEVELOPMENT
PERSIA 1 GRAFICA - 1 GRAPHIC DEVELOPMENT



PEI 4 RIO-PERSIA PEI 5 KOS-HAMPTONS-OSLO

IMBALLI - PACKING

20,3x20,3 pcs/box 30_mq./box 1,24_kg./box 22,30_box/pal 45_mq./pal 55,80_kg./pal 1003,50_SP. 9,0

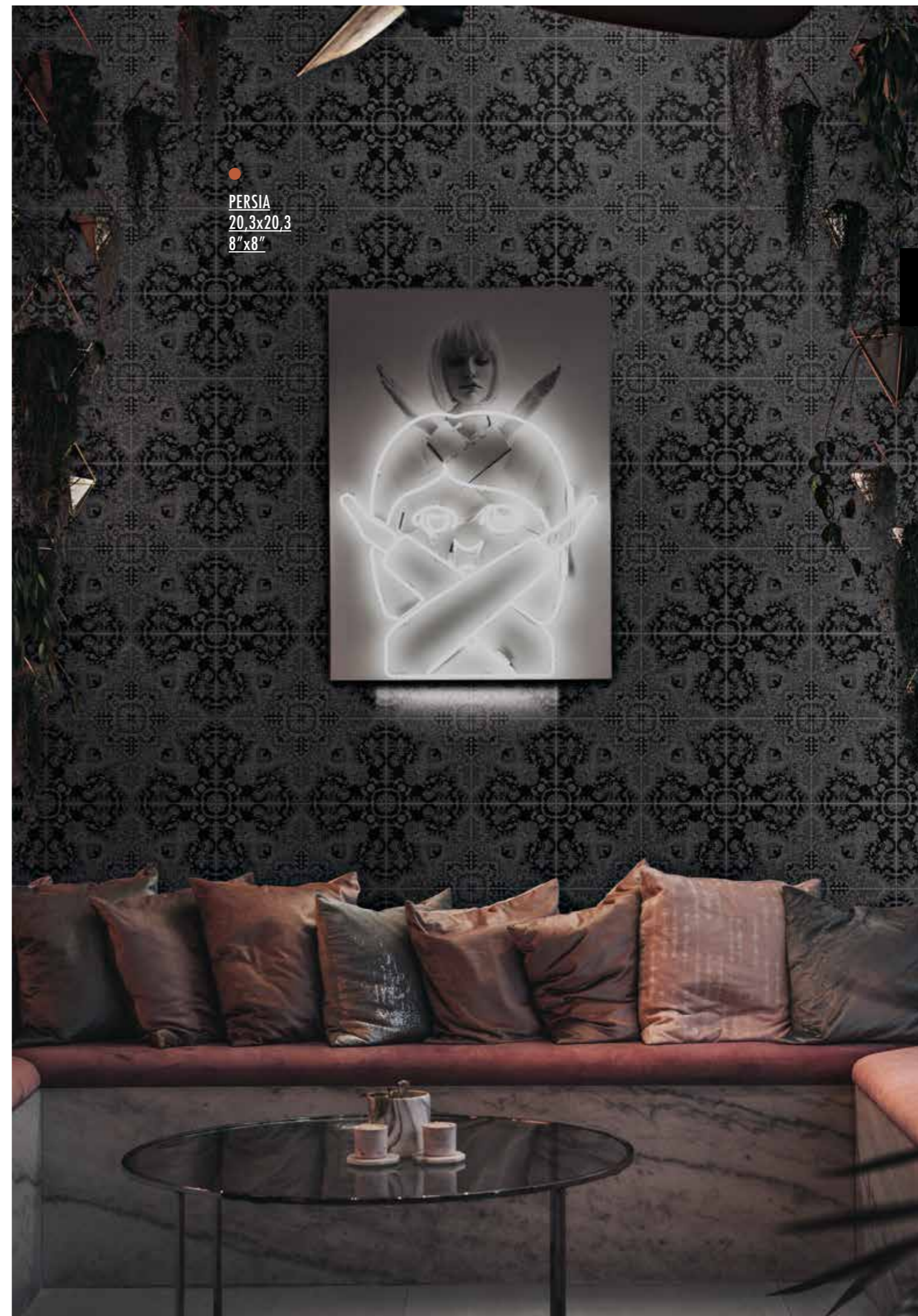

PERSIA
20,3x20,3
8"x8"

STUDIO PERLA

90x90 - 36"x36" 60x60 - 24"x24" 30x60 - 12"x24"



GRES PORCELLANATO IMPASTO COLORATO - FORMATI RETTIFICATI
COLORED BODY PORCELAIN TILE _ RECTIFIED SIZES

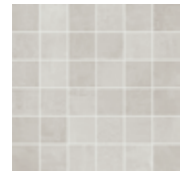

4201838 PERLA MOSAICO ▲ 33
30x30 - 12"x12" R10 B(A+B)



4201853 PERLA RETTIFICATO ■ 102
30x60 - 12"x24" R10 B(A+B)



4201832 PERLA RETTIFICATO ■ 108
60x60 - 24"x24" R10 B(A+B)



4201856 PERLA OUT RETTIFICATO ■ 108
60x60 - 24"x24" R11 B(A+B)



4201835 PERLA RETTIFICATO 90x90 - 36"x36" ■ 143
R10 B(A+B)

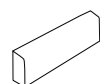

4201841 PERLA BATTISCOPIA
SKIRTING 7x60 - 3"x24" ▲ 11

STUDIO GRIGIO

90x90 - 36"x36" 60x60 - 24"x24" 30x60 - 12"x24"



GRES PORCELLANATO IMPASTO COLORATO - FORMATI RETTIFICATI
COLORED BODY PORCELAIN TILE _ RECTIFIED SIZES



4201840 GRIGIO MOSAICO ▲ 33
30x30 - 12"x12" R10 B(A+B)



4201855 GRIGIO RETTIFICATO ■ 102
30x60 - 12"x24" R10 B(A+B)



4201834 GRIGIO RETTIFICATO ■ 108
60x60 - 24"x24" R10 B(A+B)



4201858 GRIGIO OUT RETTIFICATO ■ 108
60x60 - 24"x24" R11 B(A+B)



4201837 GRIGIO RETTIFICATO 90x90 - 36"x36" ■ 143
R10 B(A+B)



4201843 GRIGIO BATTISCOPIA
SKIRTING 7x60 - 3"x24" ▲ 11

STUDIO TORTORA

90x90 - 36"x36" 60x60 - 24"x24" 30x60 - 12"x24"



GRES PORCELLANATO IMPASTO COLORATO - FORMATI RETTIFICATI
COLORED BODY PORCELAIN TILE _ RECTIFIED SIZES

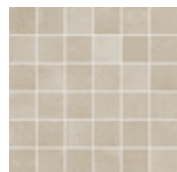

4201839 TORTORA MOSAICO ▲ 33
30x30 - 12"x12" R10 B(A+B)



4201854 TORTORA RETTIFICATO ■ 102
30x60 - 12"x24" R10 B(A+B)



4201833 TORTORA RETTIFICATO ■ 108
60x60 - 24"x24" R10 B(A+B)



4201857 TORTORA OUT RETTIFICATO ■ 108
60x60 - 24"x24" R11 B(A+B)



4201836 TORTORA RETTIFICATO 90x90 - 36"x36" ■ 143
R10 B(A+B)



4201842 TORTORA BATTISCOPA
SKIRTING 7x60 - 3"x24" ▲ 11



IMBALLI - PACKING PEZZI SPECIALI DISPONIBILI SU TUTTI I COLORI - TRIMS AVAILABLE ON EVERY COLOR

90x90	pcs/box 2	mq./box 1,62	kg./box 35,00	box/pal 24	mq./pal 38,88	kg./pal 840,00	SP.10
60x60	pcs/box 3	mq./box 1,08	kg./box 22,50	box/pal 40	mq./pal 43,20	kg./pal 900,00	SP.9,5
30x60	pcs/box 6	mq./box 1,08	kg./box 19,50	box/pal 48	mq./pal 51,84	kg./pal 936,00	SP.9,0
30x30	pcs/box 10	mq./box 0,90	kg./box 18,40	Mosaico			
7x60	pcs/box 16	kg./box 14,24	Battiscopa				



TORTORA
90x90
36"x36"

**ISPIRATO AGLI AMBIENTI
CONTEMPORANEI, KONG COGLIE LO
SPIRITO DELLA SOLIDA IMMAGINE DELLA
PIETRA E TRASMETTE UNA SENSAZIONE DI
SOLIDITÀ IN OGNI SPAZIO.**

KONG

**INSPIRED BY CONTEMPORARY
ENVIRONMENTS, TAKING THE SPIRIT
OF THE SOLID IMAGE OF STONE, KONG
TRANSMITS A FEELING OF ROBUSTNESS
TO EVERY SPACE.**



●
BIANCO
STRUTTURA 3D
30x60 - 12"x24"



● ANTRACITE
90x90 - 36" x 36"



GRIGIO
60x120
24"x48"



GRIGIO OUT
20x20 - 8"x8"
20x40 - 8"x16"

KONG



SUPERFICIE NATURALE
PAVIMENTO E RIVESTIMENTO
RESIDENZIALE E PUBBLICO
INTERNO ED ESTERNO

NATURAL SURFACE
FLOOR & WALL
RESIDENTIAL & PUBLIC SPACES
INDOOR & OUTDOOR

KONG



SUPERFICIE NATURALE
PAVIMENTO E RIVESTIMENTO
RESIDENZIALE E PUBBLICO
INTERNO ED ESTERNO

NATURAL SURFACE
FLOOR & WALL
RESIDENTIAL & PUBLIC SPACES
INDOOR & OUTDOOR



BEIGE
20x40
8"x16"



BEIGE OUT
90x90
36"x36"

BEIGE
90x90
36"x36"

KONG ANTRACITE

90x90-36"x36" 60x120-24"x48" 60x60-24"x24" 30x60-12"x24" 20x40-8"x16" 20x20-8"x8"



GRES PORCELLANATO IMPASTO COLORATO - FORMATI RETTIFICATI COLORED BODY PORCELAIN TILE _ RECTIFIED SIZES

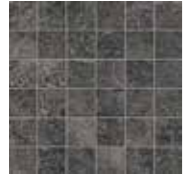

4201738 MOSAICO ANTR. ▲ 33
30x30 - 12"x12" R10 B(A+B)



4201685 ANTRACITE RETTIFICATO ■ 102
30x60 - 12"x24" R10 B(A+B)



4201689 ANTRACITE STRUTTURA 3D ■ 122
30x60 - 12"x24" RETTIFICATO R10 B(A+B)



4201697 ANTRACITE 60x120 - 24"x48" RETTIFICATO ■ 138
R10 B(A+B)



4201693 ANTRACITE RETTIFICATO ■ 108
60x60 - 24"x24" R10 B(A+B)



4201677 ANTRACITE 90x90 - 36"x36" RETTIFICATO ■ 143
R10 B(A+B)



4201681 ANTRACITE OUT 90x90 - 36"x36" RETTIFICATO ■ 143
R11 B(A+B)

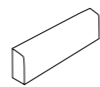

4201734 ANTRACITE ▲ 11
BATTISCOPA - SKIRTING
7x60 - 3"x24"

GRES PORCELLANATO SMALTATO - GLAZED PORCELAIN TILE



4201700 ANTRACITE OUT ■ 81
20x20 - 8"x8" R11 B(A+B)



4201703 ANTRACITE OUT ■ 81
20x40 - 8"x16" R11 B(A+B)



4201742 ANTRACITE OUT ▲ 40
ELEMENTO "L" MONOLITICO "L" TRIM
15x30 - 6"x12" R11 B(A+B)

KONG GRIGIO

90x90-36"x36" 60x120-24"x48" 60x60-24"x24" 30x60-12"x24" 20x40-8"x16" 20x20-8"x8"



GRES PORCELLANATO IMPASTO COLORATO - FORMATI RETTIFICATI COLORED BODY PORCELAIN TILE _ RECTIFIED SIZES



4201737 MOSAICO GR. ▲ 33
30x30 - 12"x12" R10 B(A+B)

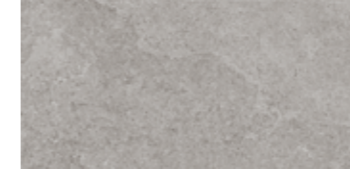

4201684 GRIGIO RETTIFICATO ■ 102
30x60 - 12"x24" R10 B(A+B)



4201688 GRIGIO STRUTTURA 3D ■ 122
30x60 - 12"x24" RETTIFICATO R10 B(A+B)



4201696 GRIGIO 60x120 - 24"x48" RETTIFICATO ■ 138
R10 B(A+B)



4201692 GRIGIO RETTIFICATO ■ 108
60x60 - 24"x24" R10 B(A+B)



4201676 GRIGIO 90x90 - 36"x36" RETTIFICATO ■ 143
R10 B(A+B)



4201680 GRIGIO OUT 90x90 - 36"x36" RETTIFICATO ■ 143
R11 B(A+B)



4201733 GRIGIO ▲ 11
BATTISCOPA - SKIRTING
7x60 - 3"x24"

GRES PORCELLANATO SMALTATO - GLAZED PORCELAIN TILE

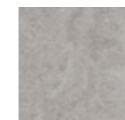

4201699 GRIGIO OUT ■ 81
20x20 - 8"x8" R11 B(A+B)

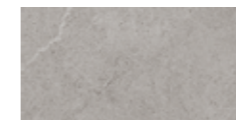

4201702 GRIGIO OUT ■ 81
20x40 - 8"x16" R11 B(A+B)

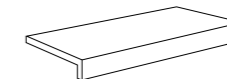

4201741 GRIGIO OUT ▲ 40
ELEMENTO "L" MONOLITICO "L" TRIM
15x30 - 6"x12" R11 B(A+B)

KONG BEIGE

90x90-36"x36" 60x120-24"x48" 60x60-24"x24" 30x60-12"x24" 20x40-8"x16" 20x20-8"x8"



GRES PORCELLANATO IMPASTO COLORATO - FORMATI RETTIFICATI COLORED BODY PORCELAIN TILE _ RECTIFIED SIZES



4201739 MOSAICO BEIGE ▲ 33
30x30 - 12"x12" R10 B(A+B)



4201686 BEIGE RETTIFICATO ■ 102
30x60 - 12"x24" R10 B(A+B)



4201690 BEIGE STRUTTURA 3D ■ 122
30x60 - 12"x24" RETTIFICATO R10 B(A+B)



4201698 BEIGE 60x120 - 24"x48" RETTIFICATO ■ 138
R10 B(A+B)



4201694 BEIGE RETTIFICATO ■ 108
60x60 - 24"x24" R10 B(A+B)



4201678 BEIGE 90x90 - 36"x36" RETTIFICATO ■ 143
R10 B(A+B)



4201682 BEIGE OUT 90x90 - 36"x36" RETTIFICATO ■ 143
R11 B(A+B)



4201735 BEIGE ▲ 11
BATTISCOPIA - SKIRTING
7x60 - 3"x24"

GRES PORCELLANATO SMALTATO - GLAZED PORCELAIN TILE



4201701 BEIGE OUT ■ 81
20x20 - 8"x8" R11 B(A+B)

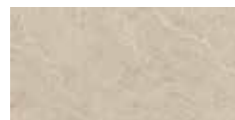

4201704 BEIGE OUT ■ 81
20x40 - 8"x16" R11 B(A+B)



4201743 BEIGE OUT ▲ 40
ELEMENTO "L" MONOLITICO "L" TRIM
15x30 - 6"x12" R11 B(A+B)

KONG BIANCO

90x90-36"x36" 60x120-24"x48" 60x60-24"x24" 30x60-12"x24" 20x40-8"x16" 20x20-8"x8"



GRES PORCELLANATO IMPASTO COLORATO - FORMATI RETTIFICATI COLORED BODY PORCELAIN TILE _ RECTIFIED SIZES



4201736 MOSAICO BIANCO ▲ 33
30x30 - 12"x12" R10 B(A+B)



4201683 BIANCO RETTIFICATO ■ 102
30x60 - 12"x24" R10 B(A+B)



4201687 BIANCO STRUTTURA 3D ■ 122
30x60 - 12"x24" RETTIFICATO R10 B(A+B)



4201695 BIANCO 60x120 - 24"x48" RETTIFICATO ■ 138
R10 B(A+B)



4201691 BIANCO RETTIFICATO ■ 108
60x60 - 24"x24" R10 B(A+B)



4201675 BIANCO 90x90 - 36"x36" RETTIFICATO ■ 143
R10 B(A+B)



4201679 BIANCO OUT 90x90 - 36"x36" RETTIFICATO ■ 143
R11 B(A+B)



4201732 BIANCO ▲ 11
BATTISCOPIA - SKIRTING
7x60 - 3"x24"

IMBALLI - PACKING

90x90	pcs/box 2	mq./box 1,62	kg./box 35,00	box/pal 24	mq./pal 38,88	kg./pal 840,00	SP. 10,0
60x120	pcs/box 2	mq./box 1,44	kg./box 32,00	box/pal 32	mq./pal 46,08	kg./pal 1024,00	SP. 10,0
60x60	pcs/box 3	mq./box 1,08	kg./box 22,50	box/pal 40	mq./pal 43,20	kg./pal 900,00	SP. 9,5
30x60	pcs/box 6	mq./box 1,08	kg./box 19,50	box/pal 48	mq./pal 51,84	kg./pal 936,00	SP. 9,0
20x40	pcs/box 15	mq./box 1,20	kg./box 21,15	box/pal 64	mq./pal 76,80	kg./pal 1353,60	SP. 8,5
20x20	pcs/box 30	mq./box 1,20	kg./box 21,15	box/pal 64	mq./pal 76,80	kg./pal 1353,60	SP. 8,5
30x30	pcs/box 10	mq./box 0,90	kg./box 18,40	Mosaico			
15x30	pcs/box 8	kg./box 10,75 Elemento "L"					
7x60	pcs/box 16	kg./box 14,24 Battiscopa					



**SUPERFICI CHE SEGUONO
I SUGGERIMENTI DELLA NATURA:
L'ISPIRAZIONE LEGNO SI ARRICCHISCE
DI PROFONDITÀ E COLORI CALDI.**

LAND

**SURFACES THAT FOLLOW
THE SUGGESTIONS OF NATURE:
WOOD INSPIRATION IS ENHANCED
BY DEPTH AND WARM COLORS.**



GRIGIO OUT
20,3x90,6
8"x36"



●
BEIGE MOSAICO
RETTANGOLO
30x30 - 12"x12"

●
BEIGE
20,3x90,6
8"x36"



●
MIELE
20,3x90,6
8"x36"

LAND



**SUPERFICIE NATURALE
PAVIMENTO E RIVESTIMENTO
RESIDENZIALE E PUBBLICO
INTERNO ED ESTERNO**

**NATURAL SURFACES
FLOOR & WALL
RESIDENTIAL & PUBLIC SPACES
INDOOR & OUTDOOR**

LAND

20,3x90,6 - 8"x36"

**GRES PORCELLANATO SMALTATO
GLAZED PORCELAIN TILE**4201480 GRIGIO 20,3x90,6 - 8"x36" R9 ■ 93
4201481 GRIGIO OUT 20,3x90,6 - 8"x36" R11 ■ 934201339 GRIGIO MOSAICO
RETTANGOLO 30x30 - 12"x12" ▲ 284201343 GRIGIO MOSAICO
ESAGONA 30x30 - 12"x12" ▲ 664201478 NOCE 20,3x90,6 - 8"x36" R9 ■ 93
4201479 NOCE OUT 20,3x90,6 - 8"x36" R11 ■ 934201337 NOCE MOSAICO
RETTANGOLO 30x30 - 12"x12" ▲ 284201341 NOCE MOSAICO
ESAGONA 30x30 - 12"x12" ▲ 664201476 MIELE 20,3x90,6 - 8"x36" R9 ■ 93
4201477 MIELE OUT 20,3x90,6 - 8"x36" R11 ■ 934201340 MIELE MOSAICO
RETTANGOLO 30x30 - 12"x12" ▲ 284201344 MIELE MOSAICO
ESAGONA 30x30 - 12"x12" ▲ 664201474 BEIGE 20,3x90,6 - 8"x36" R9 ■ 93
4201475 BEIGE OUT 20,3x90,6 - 8"x36" R11 ■ 934201338 BEIGE MOSAICO
RETTANGOLO 30x30 - 12"x12" ▲ 284201342 BEIGE MOSAICO
ESAGONA 30x30 - 12"x12" ▲ 66

PEI 4 MIELE - NOCE | PEI 5 BEIGE - GRIGIO

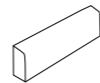
BATTISCOPA 6,5x90,6
SKIRTING 2,5"x36" ▲ 14**IMBALLI - PACKING** PEZZI SPECIALI DISPONIBILI SU TUTTI I COLORI - TRIMS AVAILABLE ON EVERY COLOR

20,3x90,6	pcs/box 6 _mq./box 1,10 _kg./box 20,00 _box/pal 60 _mq./pal 66,00 _kg./pal 1200,00 _SP. 9,0
30x30	pcs/box 10 _mq./box 0,90 _kg./box 18,40 _Mosaico Rettangolo
30x30	pcs/box 6 _mq./box 0,54 _kg./box 11,04 _Mosaico Esagona
6,5x90,6	pcs/box 10 _kg./box 11,00 _Battiscopa

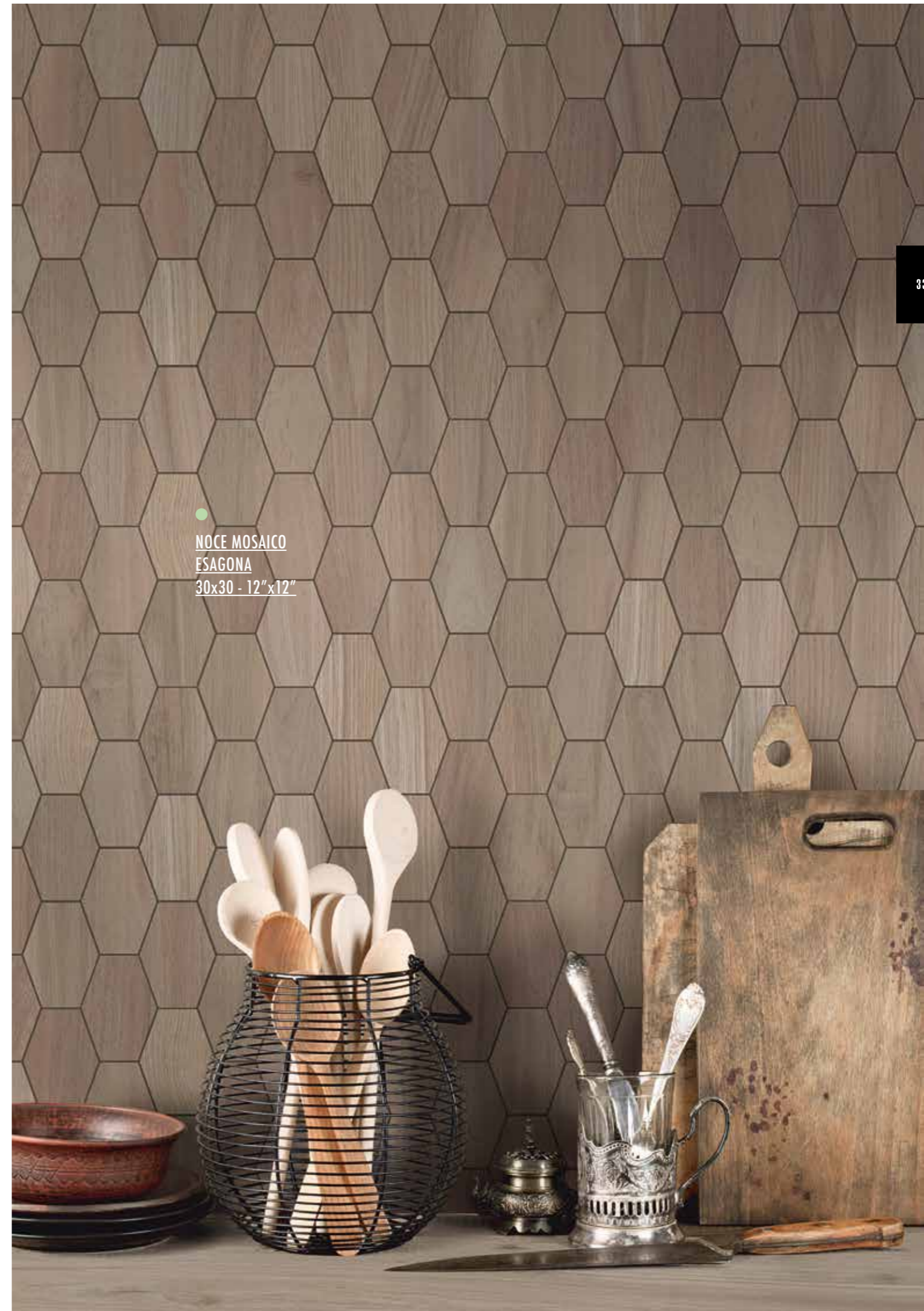

EFFETTO LEGNO ANTICATO PER
REGALARE AGLI AMBIENTI DEL
VIVERE QUOTIDIANO UN TOCCO
DI STILE VINTAGE.

REGIO

AN OLD LOOKING WOOD
WHICH GIVES A VINTAGE
TOUCH TO THE EVERYDAY
LIVING SPACES.



REGIO



SUPERFICIE NATURALE
PAVIMENTO E RIVESTIMENTO
RESIDENZIALE E PUBBLICO
INTERNO ED ESTERNO

NATURAL SURFACE
FLOOR & WALL
RESIDENTIAL & PUBLIC SPACES
INDOOR & OUTDOOR



●
BIANCO
MOSAICO
PENTA
41x31
16"x12"

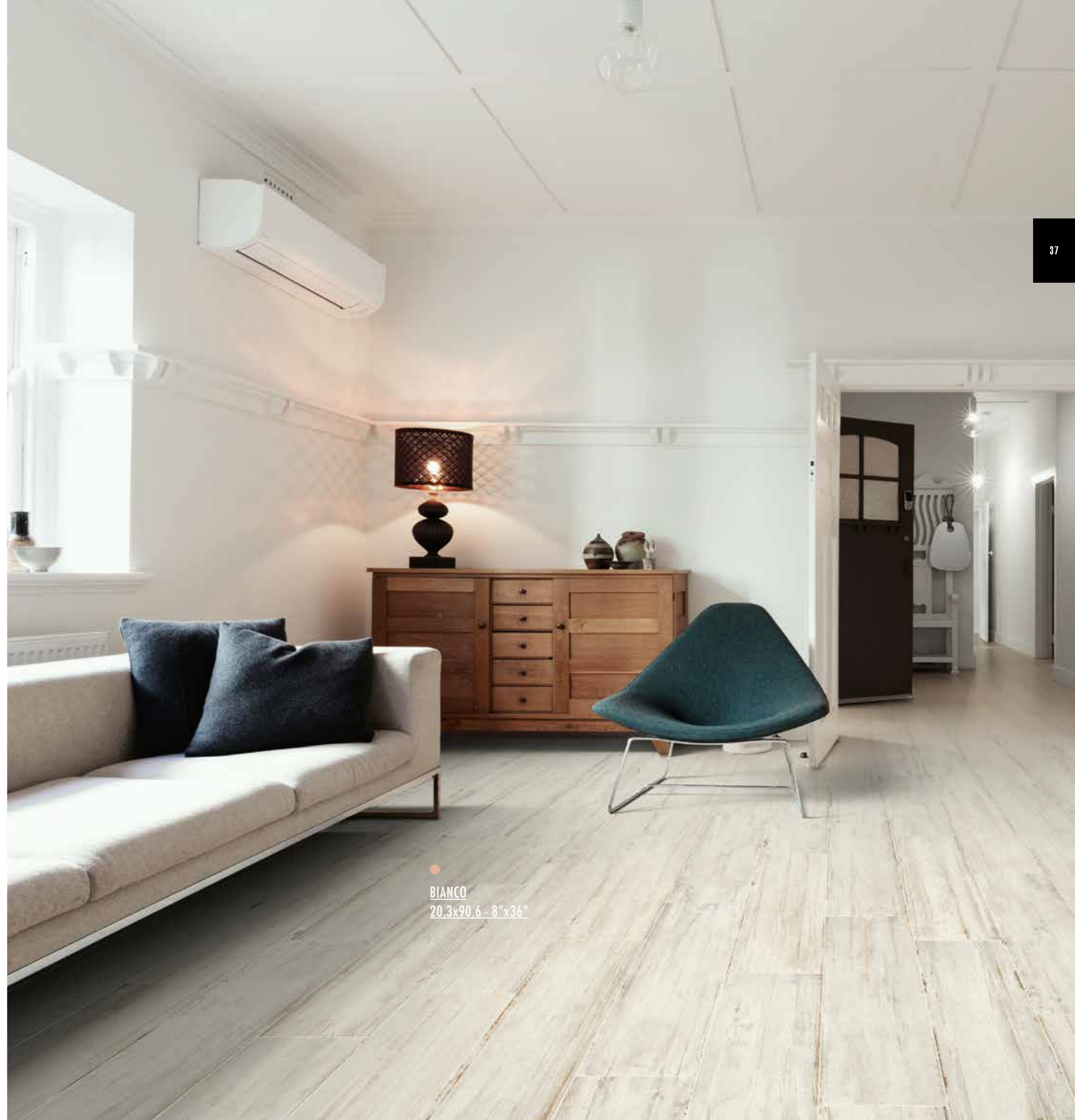

●
BIANCO
20,3x90,6 - 8"x36"

REGIO

20,3x90,6 - 8"x36"



GRES PORCELLANATO SMALTATO GLAZED PORCELAIN TILE



4201482 BIANCO 20,3x90,6 - 8"x36" R10 ■ 93
4201483 BIANCO OUT 20,3x90,6 - 8"x36" R11 ■ 93

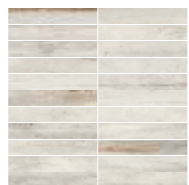

4201349 BIANCO MOSAICO
TAPPARELLA 30x30 - 12"x12" ▲ 27



4201346 BIANCO MOSAICO PENTA
41x31 - 16"x12" ▲ 48



4201484 GRIGIO 20,3x90,6 - 8"x36" R10 ■ 93
4201485 GRIGIO OUT 20,3x90,6 - 8"x36" R11 ■ 93



4201348 GRIGIO MOSAICO
TAPPARELLA 30x30 - 12"x12" ▲ 27



4201345 GRIGIO MOSAICO PENTA
41x31 - 16"x12" ▲ 48



4201486 ANTRACITE 20,3x90,6 - 8"x36" R10 ■ 93
4201487 ANTRACITE OUT 20,3x90,6 - 8"x36" R11 ■ 93



4201350 ANTRACITE MOSAICO
TAPPARELLA 30x30 - 12"x12" ▲ 27



4201347 ANTRACITE MOSAICO PENTA
41x31 - 16"x12" ▲ 48

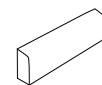

BATTISCOPIA 6,5x90,6
SKIRTING 2,5"x36" ▲ 14

PEI 4 ANTRACITE | PEI 5 BIANCO - GRIGIO



IMBALLI - PACKING PEZZI SPECIALI DISPONIBILI SU TUTTI I COLORI - TRIMS AVAILABLE ON EVERY COLOR

20,3x90,6	pcs/box 6 _mq./box 1,10 _kg./box 20,00 _box/pal 60 _mq./pal 66,00 _kg./pal 1200,00 _SP. 9,0
30x30	pcs/box 10 _mq./box 0,90 _kg./box 18,40 _Mosaico Tapparella
41x31	pcs/box 6 _mq./box 0,48 _kg./box 11,40 _Mosaico Penta
6,5x90,6	pcs/box 10 _kg./box 11,00 _Battiscopa



L'ISPIRAZIONE CALDA DEL
CLASSICO LEGNO DA' VITA AD
UNA COLLEZIONE CHE REGALA
PERSONALITÀ AGLI SPAZI.

MIRÒ

THE WARM INSPIRATION OF
THE CLASSIC WOOD CREATES
A COLLECTION THAT GIVES
PERSONALITY TO ANY SPACE.



MIRÒ



SUPERFICIE NATURALE
PAVIMENTO E RIVESTIMENTO
RESIDENZIALE E PUBBLICO

NATURAL SURFACES
FLOOR & WALL
RESIDENTIAL & PUBLIC SPACES



● BEIGE
MOSAICO INTRECCIO
30x30 - 12"x12"

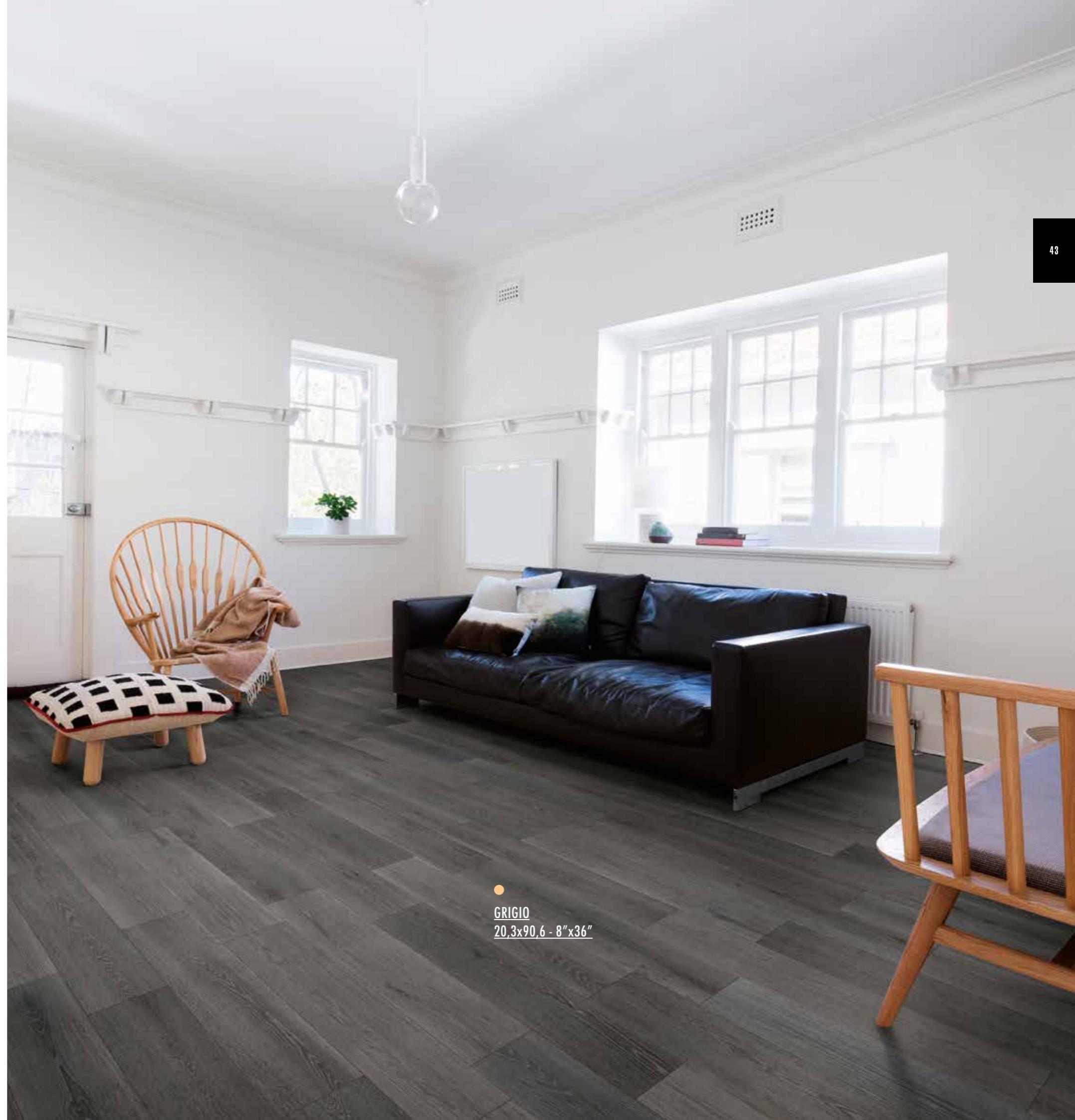

● GRIGIO
20,3x90,6 - 8"x36"

MIRÒ

20,3x90,6 - 8"x36"



GRES PORCELLANATO SMALTATO
GLAZED PORCELAIN TILE



4201421 BIANCO 20,3x90,6 - 8"x36" R9

■ 93



4201458 MOSAICO INTRECCIO
BIANCO 30x30 - 12"x12" ▲ 30



4201424 GRIGIO 20,3x90,6 - 8"x36" R9

■ 93

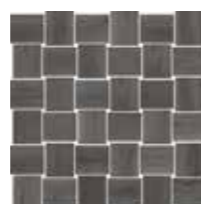

4201461 MOSAICO INTRECCIO
GRIGIO 30x30 - 12"x12" ▲ 30



4201423 GOLDEN 20,3x90,6 - 8"x36" R9

■ 93



4201460 MOSAICO INTRECCIO
GOLDEN 30x30 - 12"x12" ▲ 30



4201422 BEIGE 20,3x90,6 - 8"x36" R9

■ 93



4201459 MOSAICO INTRECCIO
BEIGE 30x30 - 12"x12" ▲ 30



BATTISCOPA 6,5x90,6
SKIRTING 2,5"x36" ▲ 17

PEI 4 GRIGIO - GOLDEN PEI 5 BIANCO - BEIGE



IMBALLI - PACKING PEZZI SPECIALI DISPONIBILI SU TUTTI I COLORI - TRIMS AVAILABLE ON EVERY COLOR

20,3x90,6 pcs/box 6_mq./box 1,10_kg./box 20,00_box/pal 60_mq./pal 66,00_kg./pal 1200,00_SP. 9,0

30x30 pcs/box 11_mq./box 0,99_kg./box 20,46_Mosaico Intreccio

6,5x90,6 pcs/box 10_kg./box 11,00_Battiscopa



GOLDEN
20,3x90,6 - 8"x36"

LA PIETRA COME ISPIRAZIONE PER
CREARE UNA COLLEZIONE COMPLETA
E RICCA DI COMBINAZIONI.

ECO-STONE

STONE AS AN INSPIRATION TO CREATE
A COLLECTION WHICH IS COMPLETE
AND RICH IN COMBINATIONS.



● ANTRACITE
MOSAICO
30x30 - 12"x12"

● ANTRACITE
60x60 - 24"x24"



Ti 196
klo 10.00
MA 25.6
klo 13.00
TI 3.7
klo 14.00
DO
THE
JOB

write Amy & Joe
49

●
TAUPE
45x90 - 18"x36"



● GRIGIO
MURETTO
16x40 - 6"x16"

● GRIGIO
60x60 - 24"x24"

ECO STONE



PAVIMENTO E RIVESTIMENTO
RESIDENZIALE E PUBBLICO
INTERNO ED ESTERNO

FLOOR & WALL
RESIDENTIAL & PUBLIC SPACES
INDOOR & OUTDOOR

GRES PORCELLANATO IMPASTO COLORATO
COLORED BODY PORCELAIN TILE



7600576 BIANCO OUT 30x60 - 12"x24" ■ 103
R11 C(A+B+C)



7600599 BIANCO LAPPATO RET. 60x60 - 24"x24" R9 ■ 150
7600572 BIANCO NAT. 60x60 - 24"x24" ■ 113
R10 B(A+B)



7600586 TAUPE OUT 30x60 - 12"x24" ■ 103
R11 C(A+B+C)



7600597 TAUPE LAPPATO RET. 60x60 - 24"x24" R9 ■ 150
7600582 TAUPE NAT. 60x60 - 24"x24" ■ 113
R10 B(A+B)



7600614 BIANCO MURETTO
16x40 - 6"x16" ■ 137



7600573 BIANCO MOSAICO
30x30 - 12"x12" ▲ 49



4201174 BIANCO LAPPATO RET. 30x60 - 12"x24" R9 ■ 144
7600574 BIANCO NAT. 30x60 - 12"x24" ■ 103
R10 B(A+B)



7600613 TAUPE MURETTO
16x40 - 6"x16" ■ 137

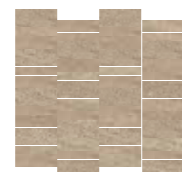

7600583 TAUPE MOSAICO
30x30 - 12"x12" ▲ 49



4201175 TAUPE LAPPATO RET. 30x60 - 12"x24" R9 ■ 144
7600584 TAUPE NAT. 30x60 - 12"x24" ■ 103
R10 B(A+B)



4201161 BIANCO LAPPATO RET. 45x90 - 18"x36" R9 ■ 164
4201160 BIANCO NAT. RET. 45x90 - 18"x36" ■ 145
R10 B(A+B)



4201163 TAUPE LAPPATO RET. 45x90 - 18"x36" R9 ■ 164
4201162 TAUPE NAT. RET. 45x90 - 18"x36" ■ 145
R10 B(A+B)

GRES PORCELLANATO IMPASTO COLORATO
COLORED BODY PORCELAIN TILE



7600566 GRIGIO OUT 30x60 - 12"x24" ■ 103
R11 C(A+B+C)



7600594 GRIGIO LAPPATO RET. 60x60 - 24"x24" R9 ■ 150
7600562 GRIGIO NAT. 60x60 - 24"x24" ■ 113
R10 B(A+B)



7600556 ANTRACITE OUT 30x60 - 12"x24" ■ 103
R11 C(A+B+C)



7600591 ANTRACITE LAPPATO RET. 60x60 - 24"x24" R9 ■ 150
7600552 ANTRACITE NAT. 60x60 - 24"x24" ■ 113
R10 B(A+B)



7600612 GRIGIO MURETTO
16x40 - 6"x16" ■ 137



7600563 GRIGIO MOSAICO
30x30 - 12"x12" ▲ 49

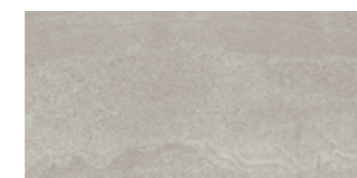

4201173 GRIGIO LAPPATO RET. 30x60 - 12"x24" R9 ■ 144
7600564 GRIGIO NAT. 30x60 - 12"x24" ■ 103
R10 B(A+B)



7600611 ANTRACITE MURETTO
16x40 - 6"x16" ■ 137

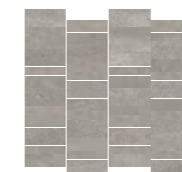

7600553 ANTRACITE MOSAICO
30x30 - 12"x12" ▲ 49



4201172 ANTRACITE LAPPATO RET. 30x60 - 12"x24" R9 ■ 144
7600554 ANTRACITE NAT. 30x60 - 12"x24" ■ 103
R10 B(A+B)



4201159 GRIGIO LAPPATO RET. 45x90 - 18"x36" R9 ■ 164
4201158 GRIGIO NAT. RET. 45x90 - 18"x36" ■ 145
R10 B(A+B)



4201157 ANTRACITE LAPPATO RET. 45x90 - 18"x36" R9 ■ 164
4201156 ANTRACITE NAT. RET. 45x90 - 18"x36" ■ 145
R10 B(A+B)

*RET. (RETTIFICATO - RECTIFIED)



BATTISCOPA 7x60 ▲ 7
SKIRTING 3"x24"



GRADONE ANGOLARE "L" 30x60 ▲ 167
"L" CORNER STEP 12"x24"

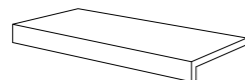

ELEMENTO "L" 30x60 ▲ 130
"L" TRIM 12"x24"

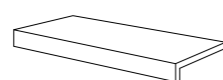

ELEMENTO "L" 15x30 ▲ 67
"L" TRIM 6"x12"

DCOF ≥ 0,42



IMBALLI - PACKING PEZZI SPECIALI DISPONIBILI SU TUTTI I COLORI - TRIMS AVAILABLE ON EVERY COLOR

45x90	pcs/box 3	mq./box 1,215	kg./box 27,00	box/pal 30	mq./pal 36,45	kg./pal 810,00	SP. 11,0
60x60	pcs/box 3	mq./box 1,08	kg./box 23,00	box/pal 40	mq./pal 43,20	kg./pal 920,00	SP. 9,5
60x60 RETT.	pcs/box 3	mq./box 1,08	kg./box 22,50	box/pal 40	mq./pal 43,20	kg./pal 900,00	SP. 9,5
30x60	pcs/box 6	mq./box 1,08	kg./box 20,00	box/pal 48	mq./pal 51,84	kg./pal 960,00	SP. 9,5
16x40	pcs/box 15	mq./box 0,96	kg./box 15,60	box/pal 60	mq./pal 57,60	kg./pal 936,00	SP. 9,0
30x30	pcs/box 10	mq./box 0,90	kg./box 18,40	Mosaico			

7x60	pcs/box 16	kg./box 14,56	Battiscopa
30x60	pcs/box 2	Gradone Ang. "L"	
30x60	pcs/box 4	kg./box 16,00	Elemento "L"
15x30	pcs/box 6	kg./box 10,98	Elemento "L"

SFUMATURE DI COLORE
RENDONO MORBIDA LA MATERIA
ISPIRATA AL CEMENTO IN UNA
SERIE CHE COMBINA GLI OPPOSTI.

AIR

THE SHADES OF COLOR CREATE AN
ILLUSION OF SOFTNESS ON THE MATERIAL.
INSPIRED BY CONCRETE, AIR IS A SERIES
WHICH COMBINES THE OPPOSITES.

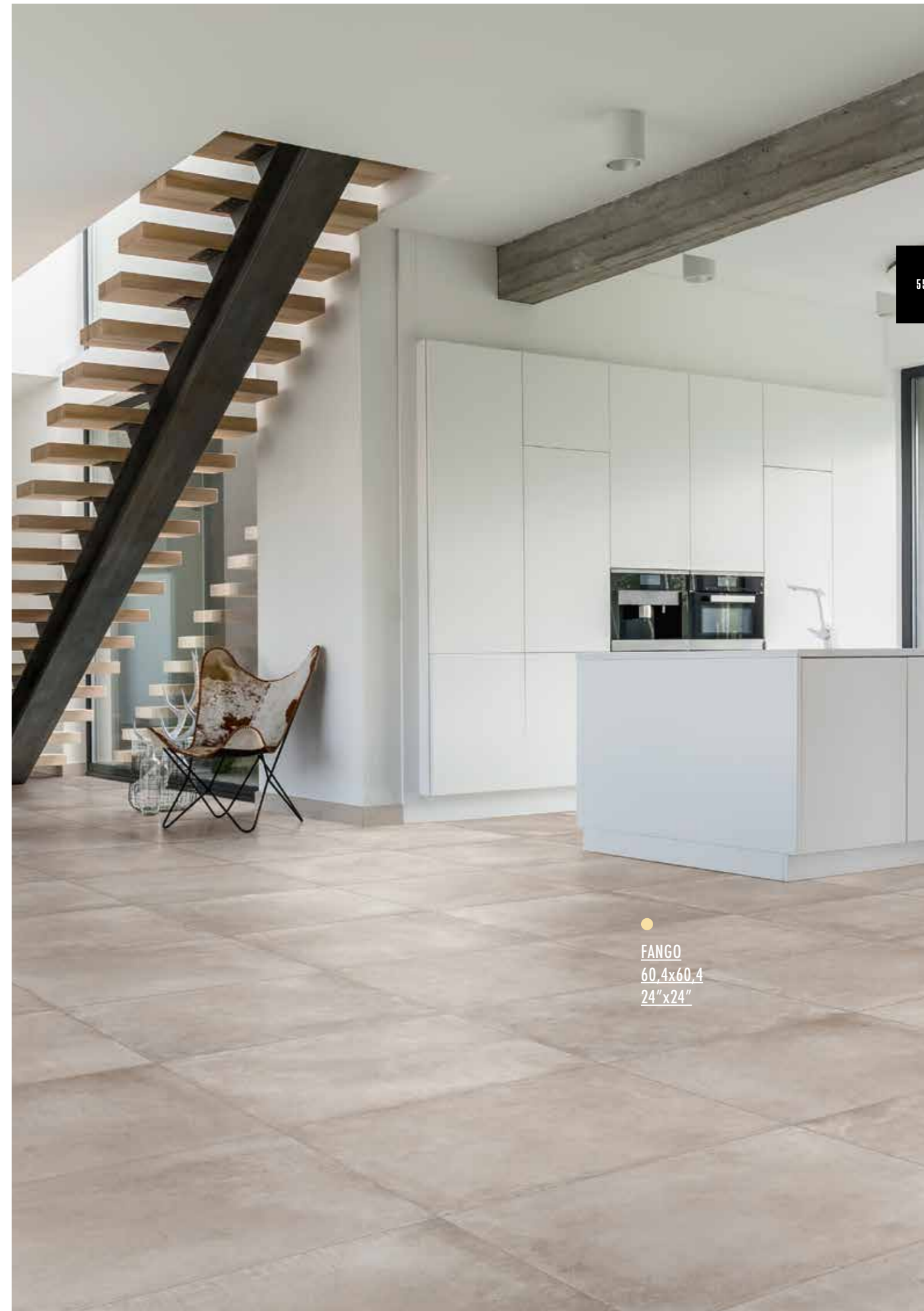

FANGO
60,4x60,4
24"x24"

AIR



SUPERFICIE NATURALE
PAVIMENTO E RIVESTIMENTO
RESIDENZIALE E PUBBLICO
INTERNO ED ESTERNO

NATURAL SURFACE
FLOOR & WALL
RESIDENTIAL & PUBLIC SPACES
INDOOR & OUTDOOR



●
GRAFITE
60,4x60,4
24"x24"



●
GRAFITE
30x60,4
12"x24"

●
GHIACCIO
60,4x60,4
24"x24"

AIR

60,4x60,4 - 24"x24" 30x60,4 - 12"x24"

**GRES PORCELLANATO IMPASTO COLORATO**
COLORÉD BODY PORCELAIN TILE4201429 GHIACCIO 60,4x60,4 - 24"x24" **R10** ■ 92
4201433 GHIACCIO OUT 60,4x60,4 - 24"x24" ■ 92
R11 C (A+B+C)4201425 GHIACCIO ■ 77
30x60,4 - 12"x24" **R10**4201431 FUMO 60,4x60,4 - 24"x24" **R10** ■ 92
4201435 FUMO OUT 60,4x60,4 - 24"x24" ■ 92
R11 C (A+B+C)4201427 FUMO ■ 77
30x60,4 - 12"x24" **R10**4201430 FANGO 60,4x60,4 - 24"x24" **R10** ■ 92
4201434 FANGO OUT 60,4x60,4 - 24"x24" ■ 92
R11 C (A+B+C)4201426 FANGO ■ 77
30x60,4 - 12"x24" **R10**4201432 GRAFITE 60,4x60,4 - 24"x24" **R10** ■ 92
4201436 GRAFITE OUT 60,4x60,4 - 24"x24" ■ 92
R11 C (A+B+C)4201428 GRAFITE ■ 77
30x60,4 - 12"x24" **R10****BATTISCOPA 7x60,4** ▲ 9
SKIRTING 3"x24"**GRADONE "L" 30x60,4** ▲ 110
"L" STEP 12"x24" IN & OUT**IMBALLI - PACKING** PEZZI SPECIALI DISPONIBILI SU TUTTI I COLORI - TRIMS AVAILABLE ON EVERY COLOR60,4x60,4 pcs/box 4 _ mq./box 1,46 _ kg./box 25,80 _ box/pal 32 _ mq./pal 46,72 _ kg./pal 825,60 _ SP. 9,0
30x60,4 pcs/box 8 _ mq./box 1,45 _ kg./box 23,49 _ box/pal 40 _ mq./pal 58,00 _ kg./pal 939,60 _ SP. 8,2
30x60,4 pcs/box 4 _ kg./box 16,00 _ Gradone "L"
7x60,4 pcs/box 16 _ kg./box 11,68 _ Battiscopa● **FUMO**
30x60,4
12"x24"

ISPIRATA ALLE SUPERFICI URBANE,
AMBIENTI DECLINA QUATTRO TONALITÀ
MODERNE SU DUE FORMATI BASIC
PER UNO STILE ATTUALE.

AMBIENTI

INSPIRED BY URBAN SURFACES,
AMBIENTI DECLINES FOUR MODERN
SHADES ON TWO BASIC SIZES TO
CREATE A CONTEMPORARY STYLE.

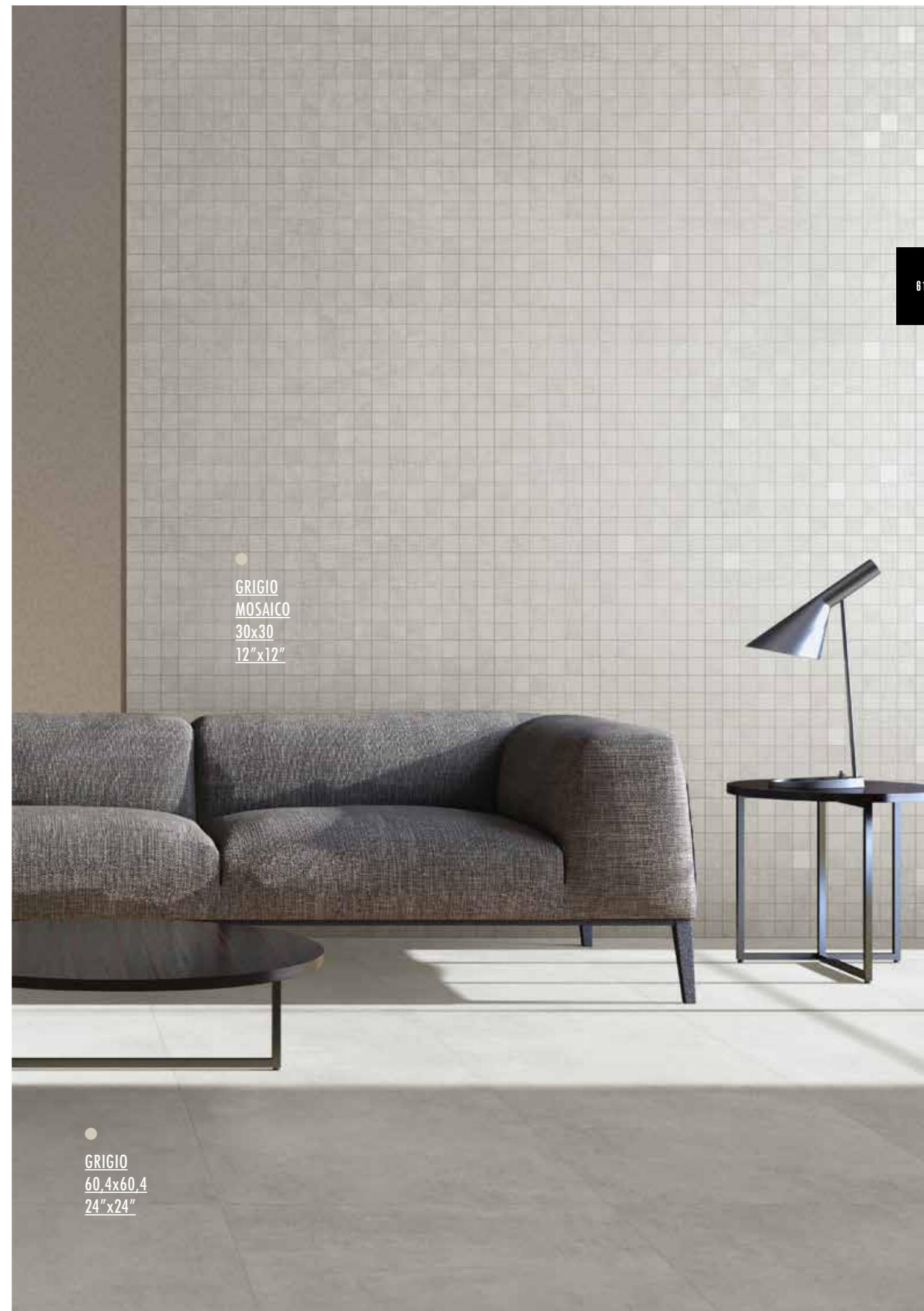

GRIGIO
MOSAICO
30x30
12"x12"

GRIGIO
60,4x60,4
24"x24"

AMBIENTI

60,4x60,4 - 24"x24" 30x60,4 - 12"x24"



GRES PORCELLANATO IMPASTO COLORATO COLORED BODY PORCELAIN TILE



4201141 BEIGE NAT. 60,4x60,4 - 24"x24" ■ 92
R10 B(A+B)



4201139 CENERE NAT. 60,4x60,4 - 24"x24" ■ 92
R10 B(A+B)



4201140 GRIGIO NAT. 60,4x60,4 - 24"x24" ■ 92
R10 B(A+B)



4201142 ANTRACITE NAT. 60,4x60,4 - 24"x24" ■ 92
R10 B(A+B)



4201133 BEIGE NAT. 30x60,4 - 12"x24" ■ 77
R10 B(A+B)



4201131 CENERE NAT. 30x60,4 - 12"x24" ■ 77
R10 B(A+B)



4201132 GRIGIO NAT. 30x60,4 - 12"x24" ■ 77
R10 B(A+B)



4201134 ANTRACITE NAT. 30x60,4 - 12"x24" ■ 77
R10 B(A+B)



4201191 BEIGE MOSAICO
30x30 - 12"x12" ▲ 28



4201192 CENERE MOSAICO
30x30 - 12"x12" ▲ 28



4201189 GRIGIO MOSAICO
30x30 - 12"x12" ▲ 28

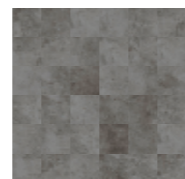

4201190 ANTRACITE MOSAICO
30x30 - 12"x12" ▲ 28



GRIGIO
60,4x60,4
24"x24"



IMBALLI - PACKING PEZZI SPECIALI DISPONIBILI SU TUTTI I COLORI - TRIMS AVAILABLE ON EVERY COLOR

60,4x60,4	pcs/box 4 _ mq./box 1,46 _ kg./box 24,80 _ box/pal 32 _ mq./pal 46,72 _ kg./pal 793,60 _ SP. 9,0
30x60,4	pcs/box 8 _ mq./box 1,45 _ kg./box 23,49 _ box/pal 40 _ mq./pal 58,00 _ kg./pal 939,60 _ SP. 8,2
30x30	pcs/box 10 _ mq./box 0,90 _ kg./box 15,00 _ Mosaico
7x60,4	pcs/box 16 _ kg./box 11,68 _ Battiscopa

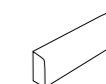

BATTISCOPA 7x60,4 ▲ 7
SKIRTING 3"x24"

IL CEMENTO REINTERPRETATO:
I DETTAGLI E I SINGOLARI DECORI
COMPONGONO UNA SERIE
RICCA DI FORMATI E COLORI.

ETRO

CONCRETE RELOADED:
THE DETAILS AND THE UNIQUE
DECORS MAKE UP AN EXTENSIVE
VARIETY OF SIZES AND COLOURS.



●
TERRA
ESAGONA
34x40
14"x16"

ETRO



SUPERFICIE NATURALE
PAVIMENTO E RIVESTIMENTO
RESIDENZIALE E PUBBLICO

NATURAL SURFACE
FLOOR & WALL
RESIDENTIAL & PUBLIC SPACES



●
SABBIA
20,2x80,2
8"x32"



GRES PORCELLANATO SMALTATO
GLAZED PORCELAIN TILE



6250120 SABBIA 60,4x60,4 - 24"x24" R9 ■ 99



6250126 MURETTO SABBIA
7,5x30 - 3"x12" R9 ■ 162

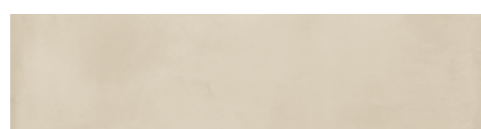

6250121 SABBIA 20,2x80,2 - 8"x32" R9 ■ 127



6250122 SABBIA ESAGONA 34x40 - 14"x16" R9 ■ 147



6250138 SABBIA 30x60,4 - 12"x24" R9 ■ 85



6250110 TERRA 60,4x60,4 - 24"x24" R9 ■ 99



6250116 MURETTO TERRA
7,5x30 - 3"x12" R9 ■ 162



6250111 TERRA 20,2x80,2 - 8"x32" R9 ■ 127



6250112 TERRA ESAGONA 34x40 - 14"x16" R9 ■ 147



6250140 ESAGONA MIX 34x40 - 14"x16" R9 ■ 152



GRES PORCELLANATO SMALTATO
GLAZED PORCELAIN TILE

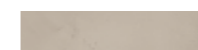

6250106 MURETTO CENERE
7,5x30 - 3"x12" R9 ■ 162

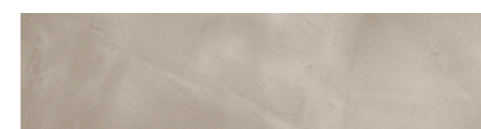

6250101 CENERE 20,2x80,2 - 8"x32" R9 ■ 127



6250102 CENERE ESAGONA 34x40 - 14"x16" R9 ■ 147

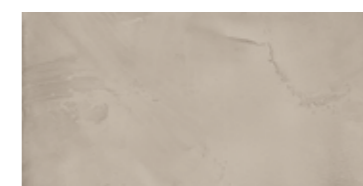

6250108 CENERE 30x60,4 - 12"x24" R9 ■ 85



6250096 MURETTO CARBONE
7,5x30 - 3"x12" R9 ■ 162



6250091 CARBONE 20,2x80,2 - 8"x32" R9 ■ 127



6250092 CARBONE ESAGONA 34x40 - 14"x16" R9 ■ 147



BATTISCOPA 7x60,4 ▲ 7
SKIRTING 3"x24"

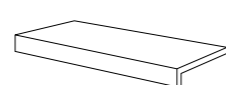

GRADONE "L" 30x60,4 ▲ 124
"L" STEP 12"x24"

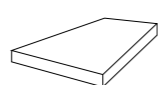

GRADONE ANGOLARE "L" 30x60,4 ▲ 166
"L" CORNER STEP 12"x24"

IMBALLI - PACKING PEZZI SPECIALI DISPONIBILI SU TUTTI I COLORI - TRIMS AVAILABLE ON EVERY COLOR

20,2x80,2	pcs/box 7 _ mq./box 1,14 _ kg./box 20,00 _ box/pal 42 _ mq./pal 47,88 _ kg./pal 840,00 _ SP. 9,0
60,4x60,4	pcs/box 4 _ mq./box 1,46 _ kg./box 24,80 _ box/pal 32 _ mq./pal 46,72 _ kg./pal 793,60 _ SP. 9,0
30x60,4	pcs/box 7 _ mq./box 1,27 _ kg./box 22,23 _ box/pal 40 _ mq./pal 50,80 _ kg./pal 889,20 _ SP. 9,0
7,5x30	pcs/box 44 _ mq./box 1,00 _ kg./box 21,50 _ box/pal 40 _ mq./pal 40,00 _ kg./pal 860,00 _ SP. 9,0
ESAGONA	pcs/box 9 _ mq./box 0,94 _ kg./box 21,50 _ box/pal 48 _ mq./pal 45,12 _ kg./pal 1032,00 _ SP. 10,0
7x60,4	pcs/box 16 _ kg./box 13,00 _ Battiscopa
30x60,4	pcs/box 4 _ Gradone "L"
30x60,4	pcs/box 2 _ Gradone Angolare "L"



COMFORT ED ELEGANZA
CASUAL SONO GLI ELEMENTI
DISTINTIVI CHE SOTTOLINEANO
LA COLLEZIONE DUKE.

DUKE

COMFORT AND CASUAL
ELEGANCE ARE THE ACCENTS
THAT UNDERLINE THE
DUKE COLLECTION.



DUKE ESSEX



SUPERFICIE NATURALE
PAVIMENTO E RIVESTIMENTO
RESIDENZIALE E PUBBLICO

NATURAL SURFACES
FLOOR & WALL
RESIDENTIAL & PUBLIC SPACES

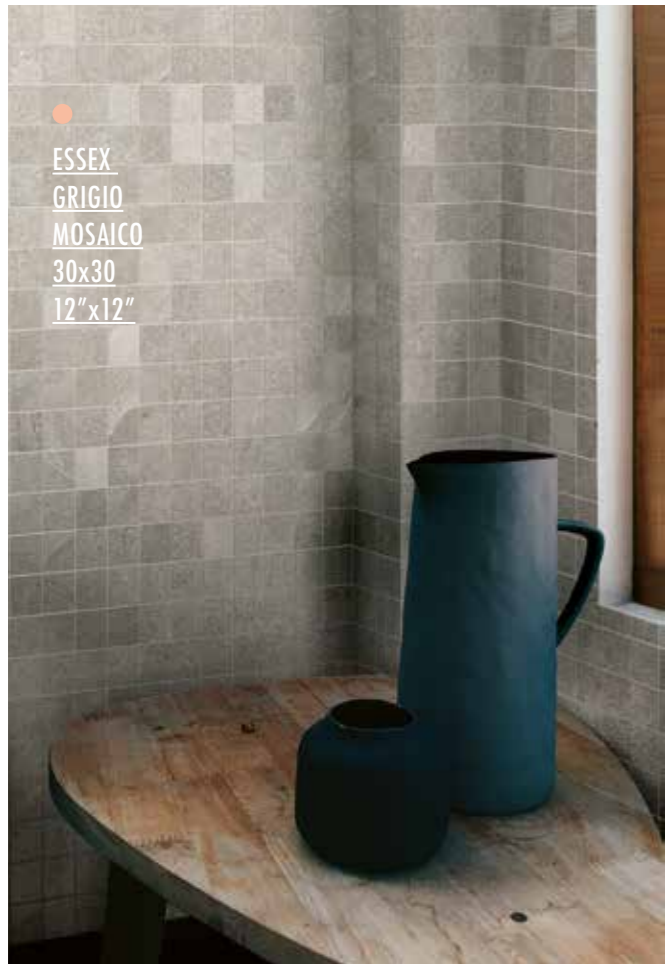

● ESSEX
GRIGIO
MOSAICO
30x30
12"x12"

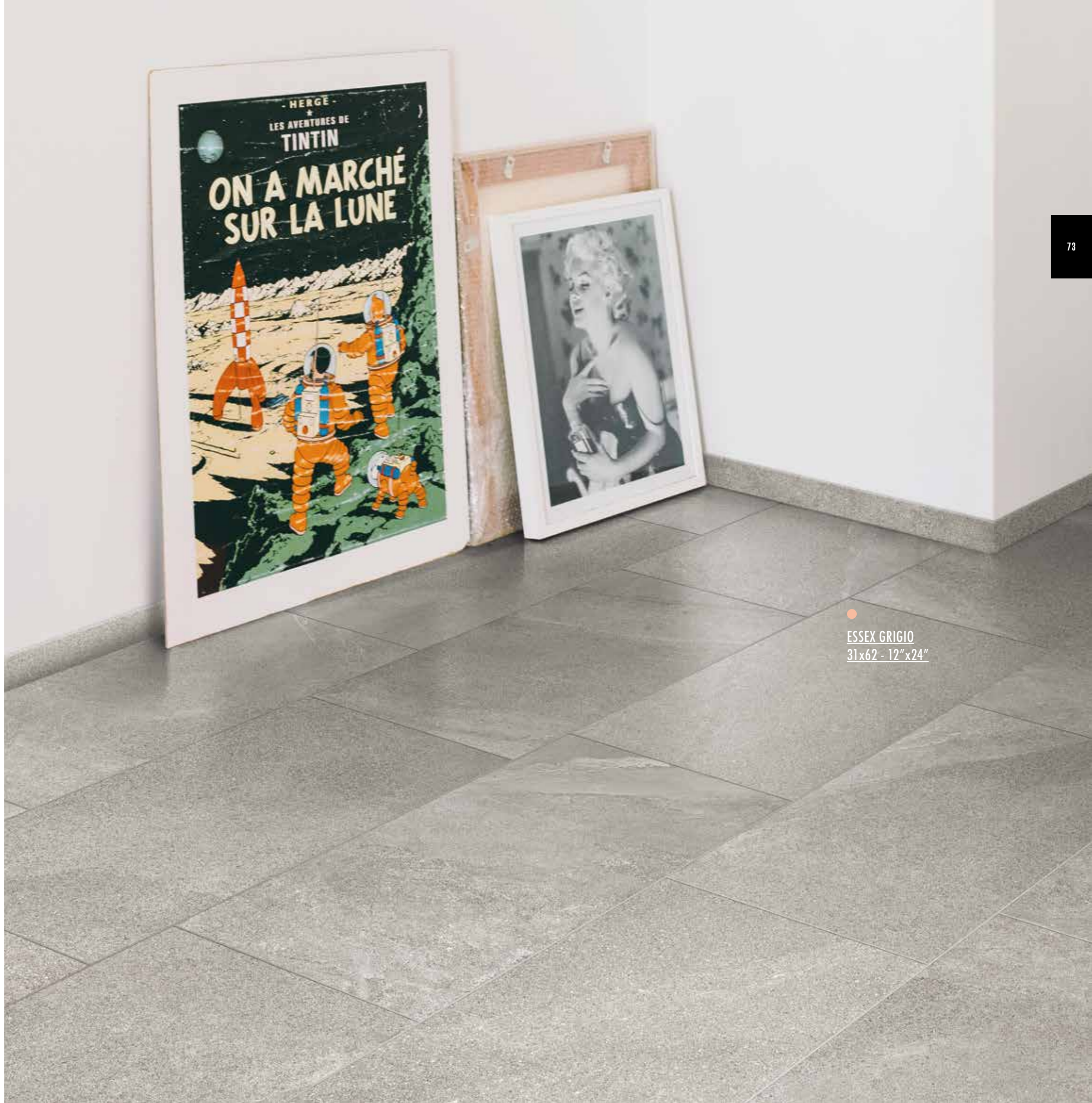

● ESSEX GRIGIO
31x62 - 12"x24"

DUKE SURREY



SUPERFICIE NATURALE
PAVIMENTO E RIVESTIMENTO
RESIDENZIALE E PUBBLICO

NATURAL SURFACES
FLOOR & WALL
RESIDENTIAL & PUBLIC SPACES

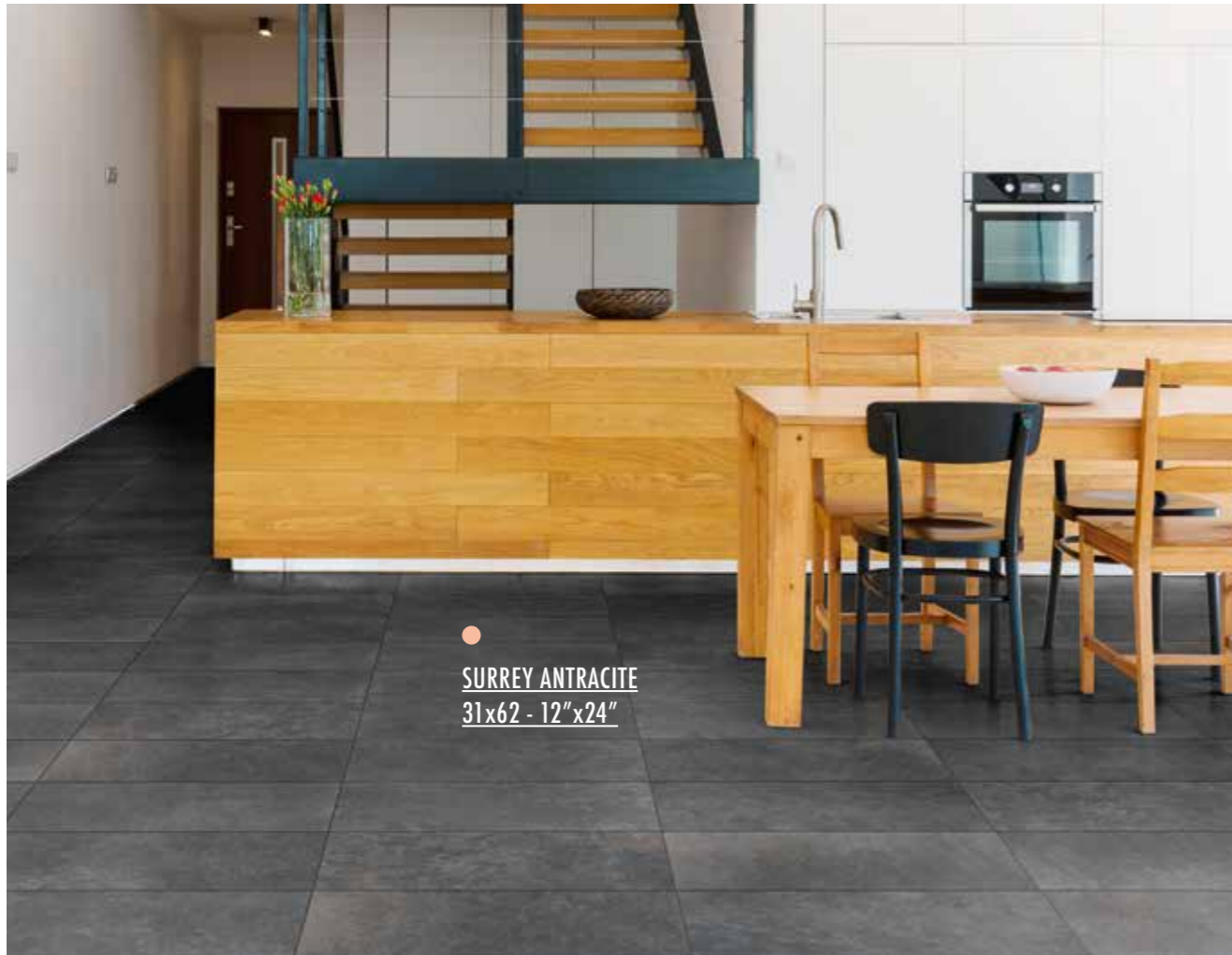

●
SURREY ANTRACITE
31x62 - 12"x24"

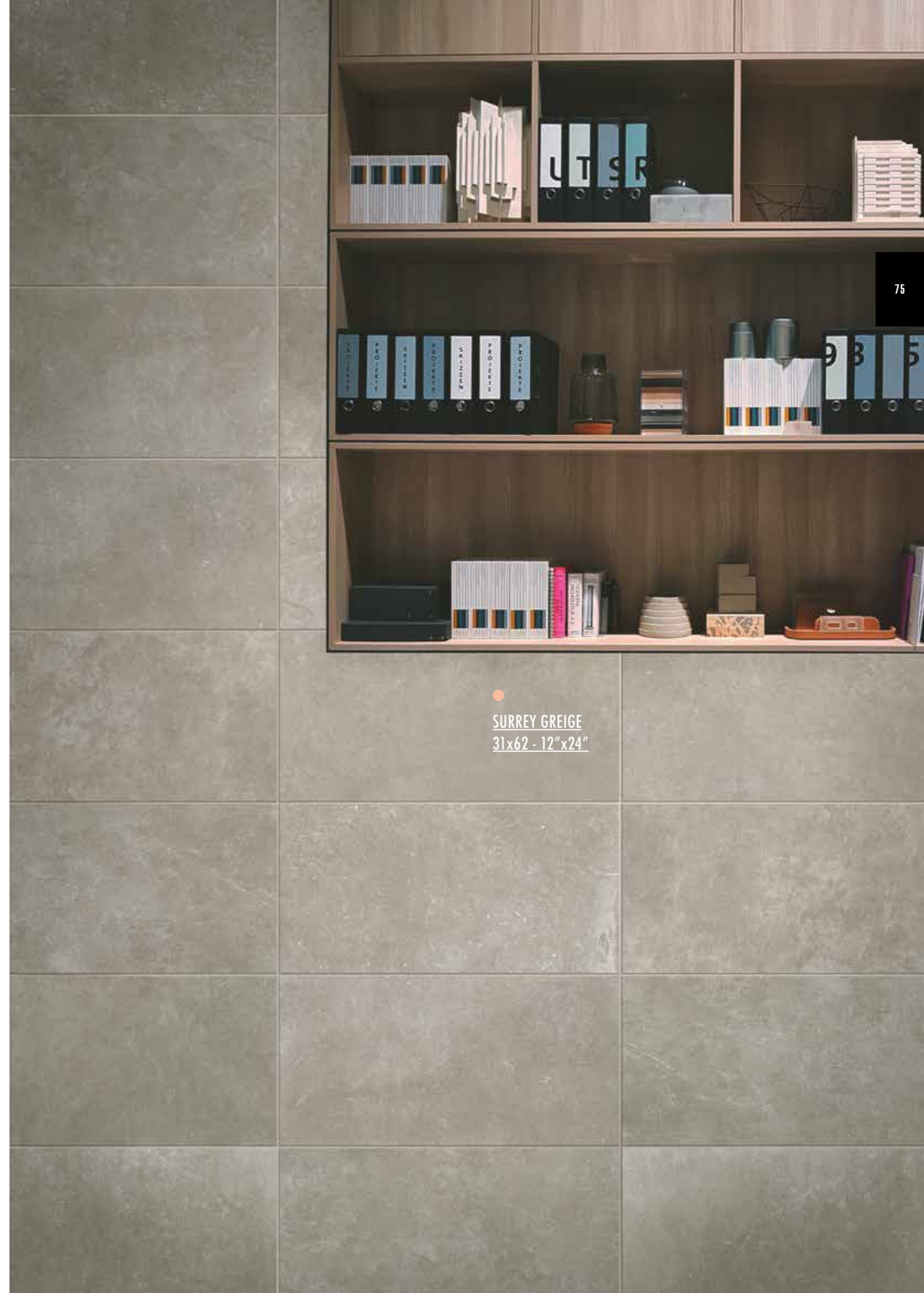

●
SURREY GREIGE
31x62 - 12"x24"



●
DEVON
PIOMBO
31x62
12"x24"



●
DEVON
BEIGE
31x62
12"x24"

DUKE DEVON



SUPERFICIE NATURALE
PAVIMENTO E RIVESTIMENTO
RESIDENZIALE E PUBBLICO

NATURAL SURFACES
FLOOR & WALL
RESIDENTIAL & PUBLIC SPACES

DUKE NORFOLK



SUPERFICIE NATURALE
PAVIMENTO E RIVESTIMENTO
RESIDENZIALE E PUBBLICO

NATURAL SURFACES
FLOOR & WALL
RESIDENTIAL & PUBLIC SPACES



●
NORFOLK CENERE
31x62 - 12"x24"

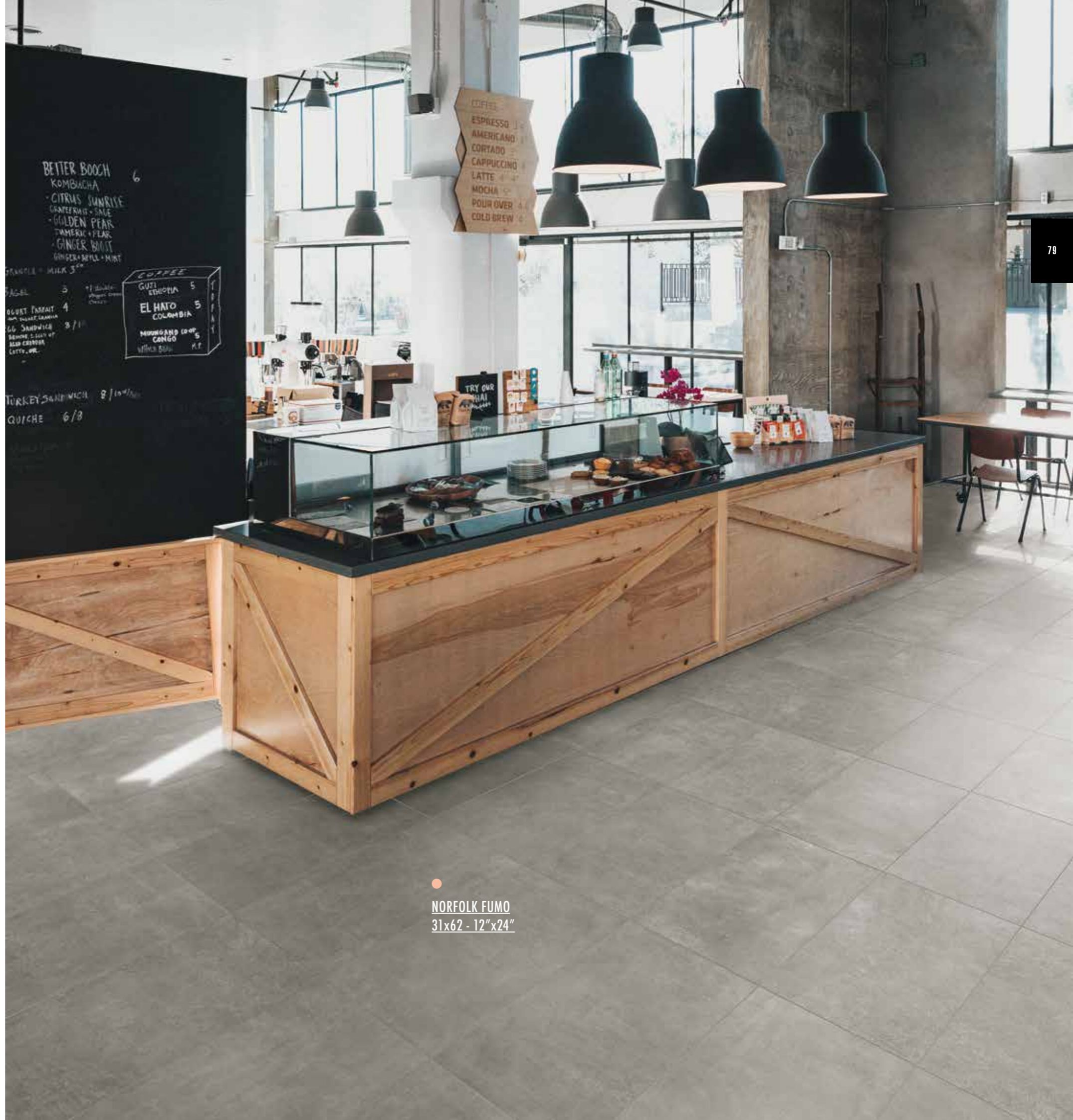

●
NORFOLK FUMO
31x62 - 12"x24"

DUKE ESSEX

31x62 - 12"x24"



GRES PORCELLANATO SMALTATO - GLAZED PORCELAIN TILE



4201559 ESSEX GRIGIO
31x62 - 12"x24" R9



4201593 MOSAICO GRIGIO
30x30 - 12"x12" ▲ 28



4201558 ESSEX TORTORA
31x62 - 12"x24" R9



4201592 MOSAICO TORTORA
30x30 - 12"x12" ▲ 28

DUKE DEVON

31x62 - 12"x24"



GRES PORCELLANATO SMALTATO - GLAZED PORCELAIN TILE



4201565 DEVON BEIGE
31x62 - 12"x24" R9



4201595 MOSAICO BEIGE
30x30 - 12"x12" ▲ 28



4201564 DEVON PIOMBO
31x62 - 12"x24" R9



4201594 MOSAICO PIOMBO
30x30 - 12"x12" ▲ 28



BATTISCOPA 7,5x62 ▲ 11
SKIRTING 3"x24"

DUKE SURREY

31x62 - 12"x24"



GRES PORCELLANATO SMALTATO - GLAZED PORCELAIN TILE



4201569 SURREY ANTRACITE
31x62 - 12"x24" R9

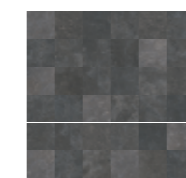

4201599 MOSAICO ANTRACITE
30x30 - 12"x12" ▲ 28



4201568 SURREY GREIGE
31x62 - 12"x24" R9

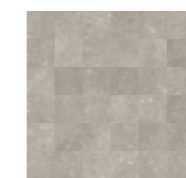

4201598 MOSAICO GREIGE
30x30 - 12"x12" ▲ 28

DUKE NORFOLK

31x62 - 12"x24"



GRES PORCELLANATO SMALTATO - GLAZED PORCELAIN TILE



4201566 NORFOLK CENERE
31x62 - 12"x24" R9



4201596 MOSAICO CENERE
30x30 - 12"x12" ▲ 28



4201567 NORFOLK FUMO
31x62 - 12"x24" R9



4201597 MOSAICO FUMO
30x30 - 12"x12" ▲ 28



IMBALLI - PACKING PEZZI SPECIALI DISPONIBILI SU TUTTI I COLORI - TRIMS AVAILABLE ON EVERY COLOR

31x62 pcs/box 8 _ mq./box 1,54 _ kg./box 24,50 _ box/pal 40 _ mq./pal 61,60 _ kg./pal 980,00 _ SP. 7,8
30x30 pcs/box10 _ mq./box 0,90 _ kg./box 15,00 _ Mosaico
7,5x62 pcs/box15 _ kg./box 12,00 _ Battiscopa

LA RICERCATEZZA DELLE VENATURE DEL
LEGNO VIBRA SULLE SUPERFICI DELLA
COLLEZIONE FEEL, IN UN'ARMONIA TRA
FASCINO E TECNOLOGIA CERAMICA.

FEEL

THE REFINED VEINS ON THE WOOD
LIKE SURFACES VIBRATES IN THE FEEL
COLLECTION, IN A HARMONY BETWEEN
CHARM AND CERAMIC TECHNOLOGY.



FEEL



SUPERFICIE NATURALE
PAVIMENTO E RIVESTIMENTO
RESIDENZIALE E PUBBLICO

NATURAL SURFACE
FLOOR & WALL
RESIDENTIAL & PUBLIC SPACES



●
SOFT
23,3x120 - 9"x48"

FEEL

23,3x120 - 9"x48"



GRES PORCELLANATO SMALTATO
GLAZED PORCELAIN TILE



4201419 SOFT 23,3x120 - 9"x48" R10

■ 126



4201418 WARM 23,3x120 - 9"x48" R10

■ 126



4201420 COOL 23,3x120 - 9"x48" R10

■ 126

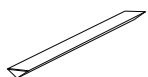

COPRISPIGOLO 1,4x120 ▲ 148
CORNER STRIP TILE 0,5"x48"



BATTISCOPA 7,5x120
SKIRTING 3"x48" ▲ 35



IMBALLI - PACKING PEZZI SPECIALI DISPONIBILI SU TUTTI I COLORI - TRIMS AVAILABLE ON EVERY COLOR

23,3x120 pcs/box 4 _ mq./box 1,12 _ kg./box 22,60 _ box/pal 54 _ mq./pal 60,48 _ kg./pal 1220,40 _ SP. 9,7
7,5x120 pcs/box 6 _ kg./box 11,28 _ Battiscopa
1,4x120 pcs/box 6 _ Coprispigolo



● COOL
23,3x120
9"x48"

ENTRA IN CONTATTO CON LA NATURA
GRAZIE ALLA NUOVA COLLEZIONE
KANSAS, CON VENATURE E NODI CHE
GIOCANO DA PROTAGONISTI.

KANSAS

ENGAGE WITH NATURE WITH THE NEW
KANSAS COLLECTION, WITH VEININGS
AND KNOTS PLAYING AS
PROTAGONISTS.





●
MIELE
17x62 - 7"x24"



●
BIANCO
17x62 - 7"x24"

KANSAS



SUPERFICIE NATURALE
PAVIMENTO E RIVESTIMENTO
RESIDENZIALE E PUBBLICO

NATURAL SURFACE
FLOOR & WALL
RESIDENTIAL & PUBLIC SPACES

KANSAS

17x62 - 7"x24"



GRES PORCELLANATO SMALTATO
GLAZED PORCELAIN TILE



4201544 MIELE 17x62 - 7"x24" R9 ■ 73



4201545 BIANCO 17x62 - 7"x24" R9 ■ 73



4201542 GRIGIO 17x62 - 7"x24" R9 ■ 73



4201543 FUMO 17x62 - 7"x24" R9 ■ 73



BATTISCOPA 7,5x62
SKIRTING 3"x24" ▲ 11



IMBALLI - PACKING PEZZI SPECIALI DISPONIBILI SU TUTTI I COLORI - TRIMS AVAILABLE ON EVERY COLOR

17x62 pcs/box 13_mq./box 1,37_kg./box 24,00_box/pal 60_mq./pal 82,20_kg./pal 1440,00_SP. 8
7,5x120 pcs/box 15_kg./box 12,00_Battiscopa



FUMO
17x62 - 7"x24"

IL CALORE DI UN LUOGO
ACCOGLIENTE, LE SFUMATURE
ARMONIOSE DEI COLORI NATURALI.

VERMONT

THE WARMTH OF A COZY PLACE,
THE PERFECTLY BLENDING SHADES
OF NATURAL HUES.

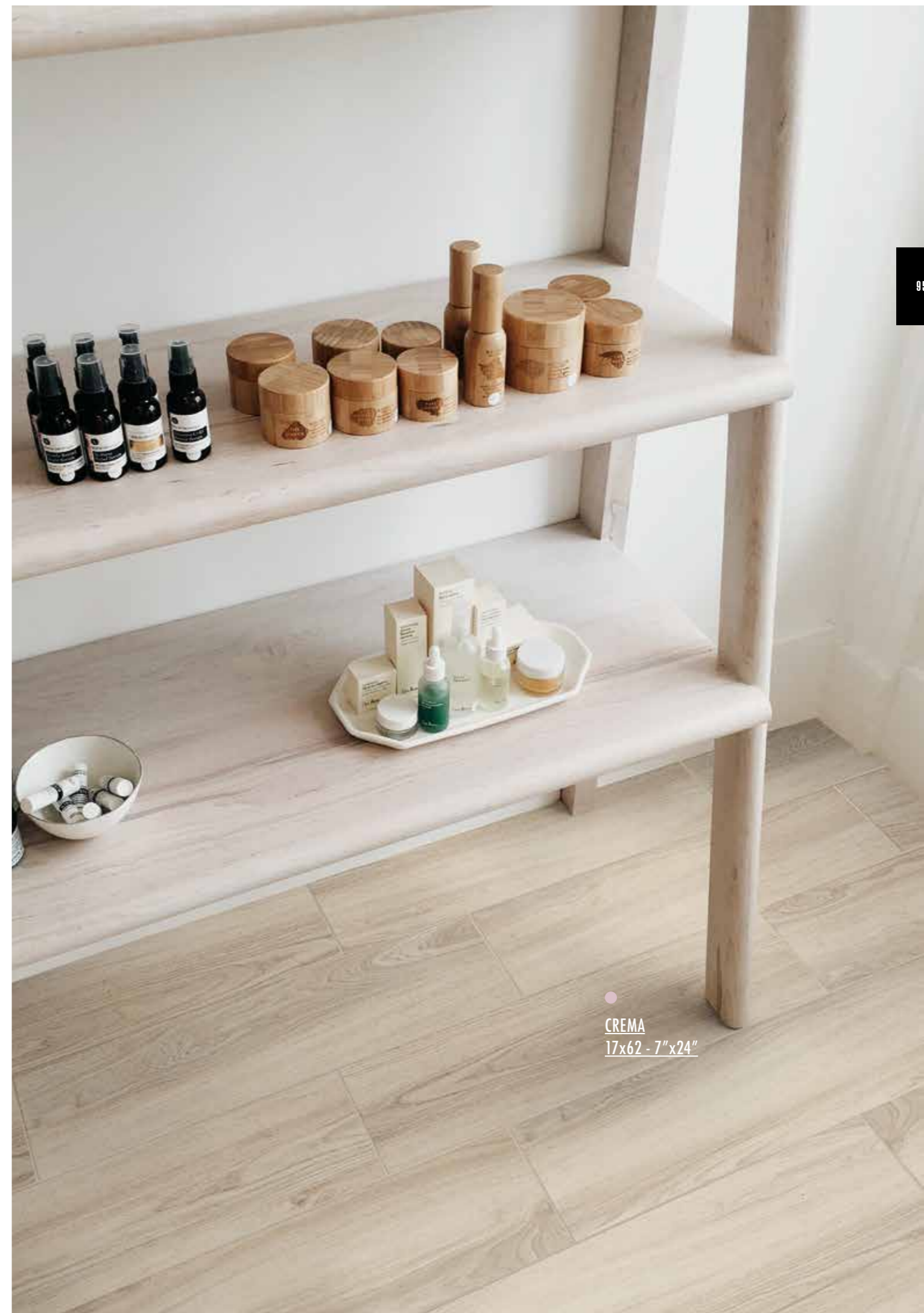

CREMA
17x62 - 7"x24"

VERMONT



SUPERFICIE NATURALE
PAVIMENTO E RIVESTIMENTO
RESIDENZIALE E PUBBLICO

NATURAL SURFACE
FLOOR & WALL
RESIDENTIAL & PUBLIC SPACES



BRUNO
17x62 - 7"x24"

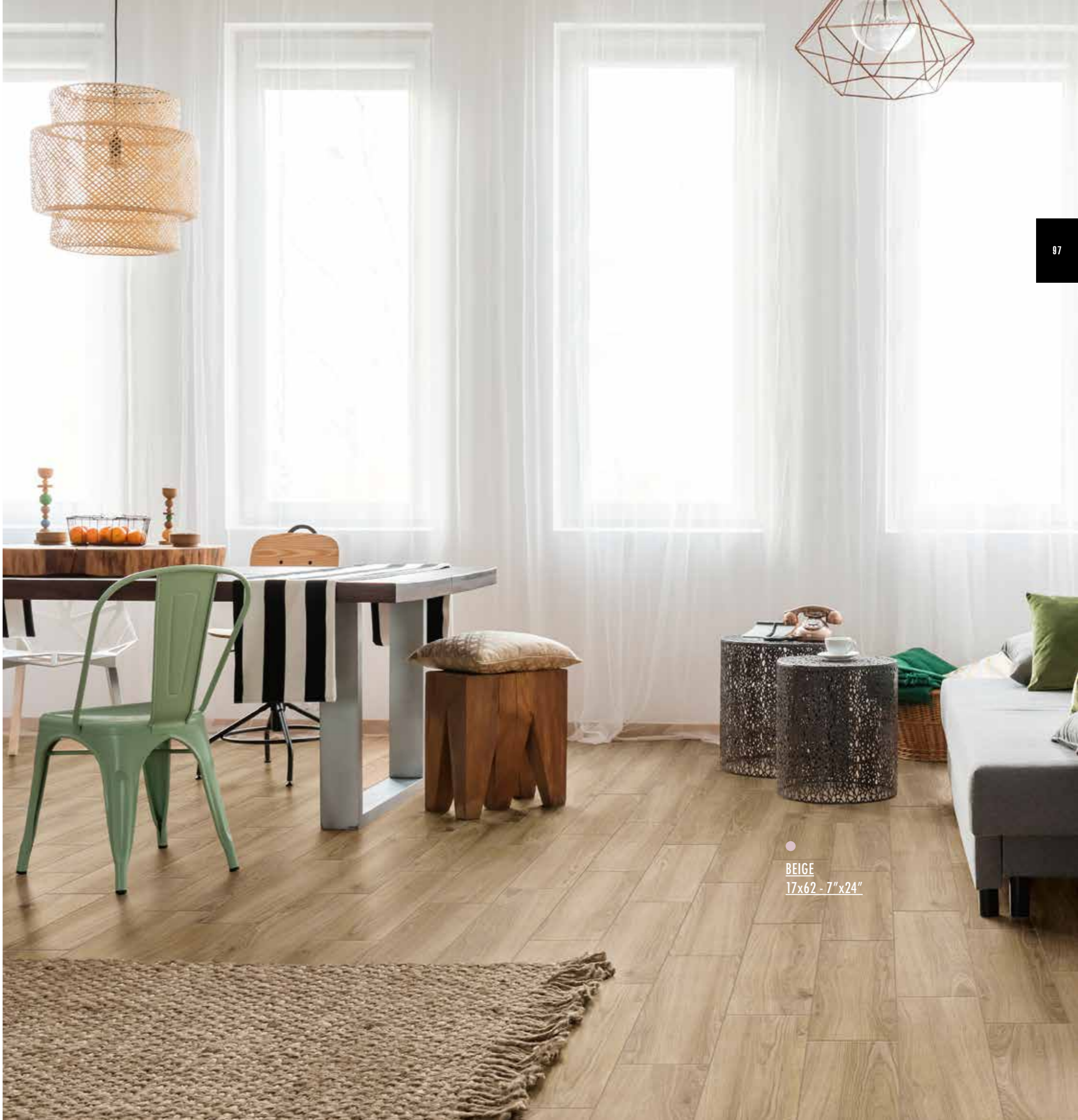

BEIGE
17x62 - 7"x24"

VERMONT

17x62 - 7"x24"



GRES PORCELLANATO SMALTATO
GLAZED PORCELAIN TILE



4201541 CREMA 17x62 - 7"x24" R9 ■ 73



4201538 BEIGE 17x62 - 7"x24" R9 ■ 73



4201539 BIONDO 17x62 - 7"x24" R9 ■ 73



4201540 BRUNO 17x62 - 7"x24" R9 ■ 73

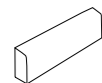

BATTISCOPIA 7,5x62
SKIRTING 3"x24" ▲ 11



IMBALLI - PACKING PEZZI SPECIALI DISPONIBILI SU TUTTI I COLORI - TRIMS AVAILABLE ON EVERY COLOR

17x62 pcs/box 13_mq./box 1,37_kg./box 24,00_box/pal 60_mq./pal 82,20_kg./pal 1440,00_SP. 8
7,5x120 pcs/box 15_kg./box 12,00_Battiscopa



●
BIONDO
17x62 - 7"x24"

**LA GEOMETRIA DELLA CERAMICA
INCONTRA LO STILE DELLE PIETRE
IN UNA COLLEZIONE MINIMAL E
CONTEMPORANEA.**

TRACCIA

**THE GEOMETRY OF CERAMICS
MEETS THE PATTERN OF STONES
IN A MINIMAL AND
CONTEMPORARY COLLECTION.**



● GRIGIO
MULTIFORMATO
60x80 - 24"x32"

TRACCIA



SUPERFICIE NATURALE
PAVIMENTO E RIVESTIMENTO
RESIDENZIALE E PUBBLICO
INTERNO ED ESTERNO

NATURAL SURFACES
FLOOR & WALL
RESIDENTIAL & PUBLIC SPACES
INDOOR & OUTDOOR



● GRIGIO
40,5x61 - 16"x24"



●
BEIGE
MOSAICO
30x30 - 12"x12"



●
BEIGE
20,3x40,5 - 8"x16"

●
BEIGE
40,5x40,5 - 16"x16"



TRACCIA

40,5x61 - 16"x24" 40,5x40,5 - 16"x16" 20,3x40,5 - 8"x16"



GRES PORCELLANATO SMALTATO GLAZED PORCELAIN TILE



4200943 BIANCO 40,5x61 - 16"x24" R10 ■ 126

4201180 BIANCO OUT 40,5x61 - 16"x24" R11 ■ 126

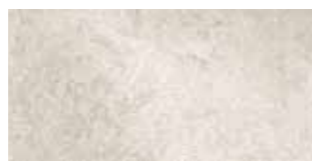

4200935 BIANCO 20,3x40,5 - 8"x16" R10 ■ 157



4200939 BIANCO 40,5x40,5 - 16"x16" R10 ■ 157



4200951 BIANCO MOSAICO 30x30 - 12"x12" ▲ 37



4200944 BEIGE 40,5x61 - 16"x24" R10 ■ 126

4201181 BEIGE OUT 40,5x61 - 16"x24" R11 ■ 126

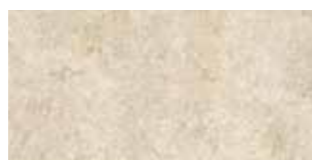

4200936 BEIGE 20,3x40,5 - 8"x16" R10 ■ 157



4200940 BEIGE 40,5x40,5 - 16"x16" R10 ■ 157



4200952 BEIGE MOSAICO 30x30 - 12"x12" ▲ 37



GRES PORCELLANATO SMALTATO GLAZED PORCELAIN TILE



4200945 GRIGIO 40,5x61 - 16"x24" R10 ■ 126

4201182 GRIGIO OUT 40,5x61 - 16"x24" R11 ■ 126



4200937 GRIGIO 20,3x40,5 - 8"x16" R10 ■ 157



4200941 GRIGIO 40,5x40,5 - 16"x16" R10 ■ 157

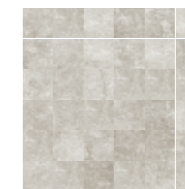

4200953 GRIGIO MOSAICO 30x30 - 12"x12" ▲ 37



4200897 BOX MULTIFORMATO BIANCO 60x80 - 24"x32" R10 ■ 157



4200898 BOX MULTIFORMATO BEIGE 60x80 - 24"x32" R10 ■ 157



4200899 BOX MULTIFORMATO GRIGIO 60x80 - 24"x32" R10 ■ 157

IMBALLI - PACKING PEZZI SPECIALI DISPONIBILI SU TUTTI I COLORI - TRIMS AVAILABLE ON EVERY COLOR

MULTIFORMATO	pcs/box 3+3+3	mq./box 1,44	kg./box 29,80	box/pal 40	mq./pal 57,60	kg./pal 1192,00	SP. 9,5
40,5x61	pcs/box 6	mq./box 1,49	kg./box 29,80	box/pal 40	mq./pal 59,60	kg./pal 1192,00	SP. 9,5
40,5x40,5	pcs/box 6	mq./box 0,98	kg./box 20,00	box/pal 58	mq./pal 56,84	kg./pal 1160,00	SP. 9,5
20,3x40,5	pcs/box 16	mq./box 1,315	kg./box 26,66	box/pal 36	mq./pal 47,34	kg./pal 959,76	SP. 9,5
30x30	pcs/box 10	mq./box 0,90	kg./box 18,40	Mosaico			
30,5x61	pcs/box 6	kg./box 29,50	Step				
7x61	pcs/box 16	kg./box 11,68	Battiscopa				

PEI 4	BEIGE - GRIGIO	PEI 5	BIANCO	DCOF ≥ 0,42



BATTISCOPIA 7x61 ▲ 8
SKIRTING 3"x24"

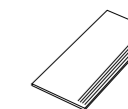

STEP IN 30,5x61 - 12"x24" ▲ 76
STEP OUT 30,5x61 - 12"x24" ▲ 76

MODULI MODULARITY



SERIE TRACCIA
 POSA MODULARE - MODULAR LAYING

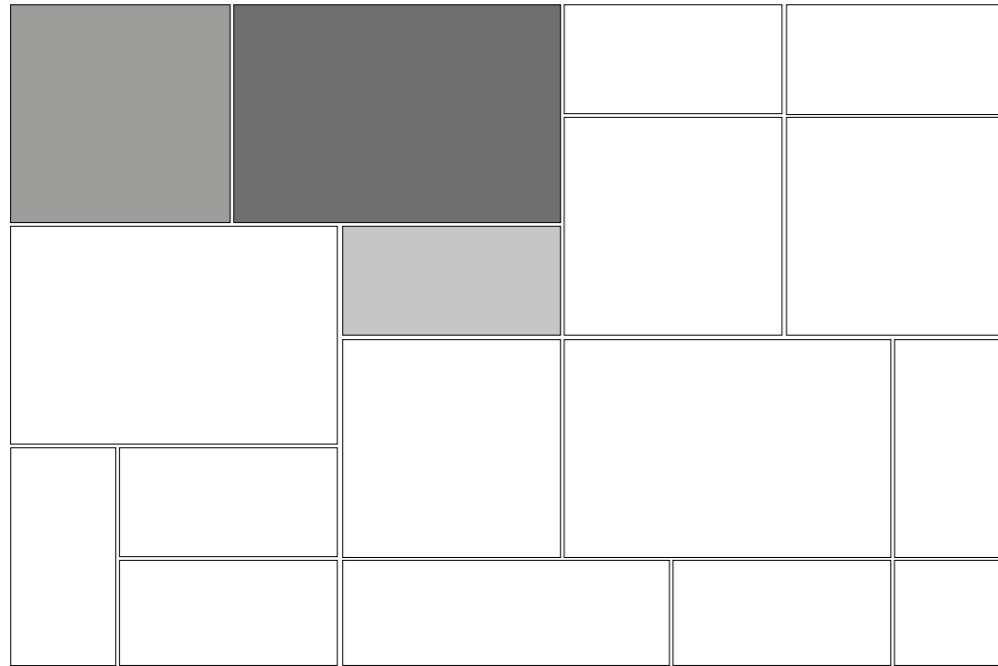

20,3x40,5 - 8"x16" 17%
 40,5x40,5 - 16"x16" 33%
 40,5x61 - 16"x24" 50%

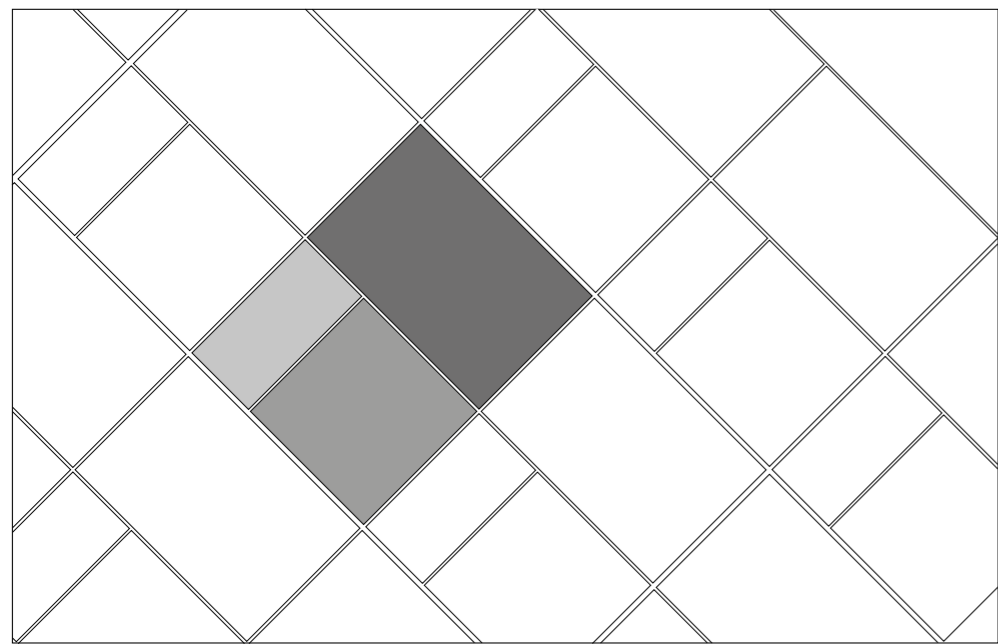

20,3x40,5 - 8"x16" 17%
 40,5x40,5 - 16"x16" 33%
 40,5x61 - 16"x24" 50%



●
 BIANCO
 40,5x61
 16"x24"

**DUE SUPERFICI IN GRADO DI
SODDISFARE LE MOLTEPLICI ESIGENZE
DEL VIVERE CONTEMPORANEO.**

OIKOS

SOKIO-OIKOS

**TWO SURFACES ABLE TO MEET
THE SEVERAL NEEDS OF
CONTEMPORARY LIVING.**



●
SOKIO-OIKOS
ANTRACITE
30x60 - 12"x24"

OIKOS

30x60 - 12"x24"



GRES PORCELLANATO IMPASTO COLORATO COLORED BODY PORCELAIN TILE



8152886 BEIGE 30x60 - 12"x24" R9



0000000 BEIGE MOSAICO
30x30 - 12"x12" ▲ 23



8152875 GRIGIO 30x60 - 12"x24" R9

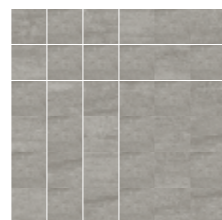

8152844 GRIGIO MOSAICO
30x30 - 12"x12" ▲ 23



8152870 AVORIO 30x60 - 12"x24" R9



8152841 AVORIO MOSAICO
30x30 - 12"x12" ▲ 23



8152880 ANTRACITE 30x60 - 12"x24" R9

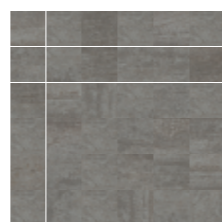

8152846 ANTR. MOSAICO
30x30 - 12"x12" ▲ 23



8152888 TAUPE 30x60 - 12"x24" R9

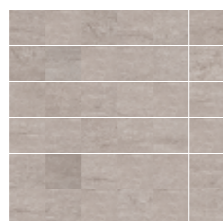

8152978 TAUPE MOSAICO
30x30 - 12"x12" ▲ 23

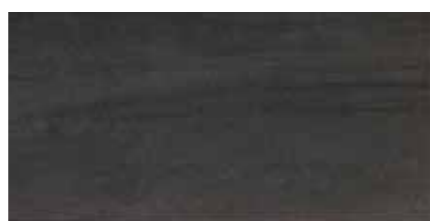

8152885 NERO 30x60 - 12"x24" R9



8152849 NERO MOSAICO
30x30 - 12"x12" ▲ 23

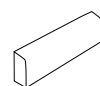

OIKOS
BATTISCOPA 7x30 ▲ 4
SKIRTING 3"x12"

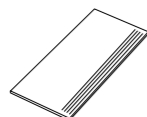

OIKOS
GRADINO 30x60 ▲ 55
STEP 12"x24"

OIKOS

IMBALLI - PACKING PEZZI SPECIALI DISPONIBILI SU TUTTI I COLORI - TRIMS AVAILABLE ON EVERY COLOR

30x60	pcs/box 6 _mq./box 1,08 _kg./box 20,00 _box/pal 48 _mq./pal 51,84 _kg./pal 960,00 _SP. 9,5
30x30	pcs/box 10 _mq./box 0,90 _kg./box 18,40 _Mosaico
30x30	pcs/box 5 _mq./box 0,45 _kg./box 9,20 _Mosaico Taupe
30x60	pcs/box 9 _kg./box 31,50 _Gradino
7x30	pcs/box 50 _kg./box 21,00 _Battiscopa



SOKIO-OIKOS

30x60 - 12"x24"



GRES PORCELLANATO IMPASTO COLORATO COLORED BODY PORCELAIN TILE



8152830 BEIGE 30x60 - 12"x24" R10 C(A+B+C)



8152976 BEIGE MOSAICO
30x30 - 12"x12" ▲ 23



8152890 GRIGIO 30x60 - 12"x24" R10 C(A+B+C)

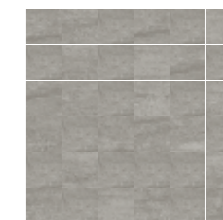

8152972 GRIGIO MOSAICO
30x30 - 12"x12" ▲ 23

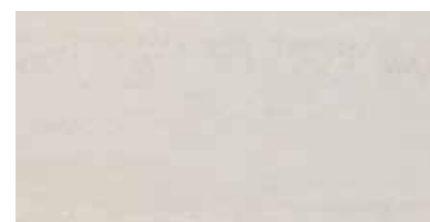

8152893 AVORIO 30x60 - 12"x24" R10 C(A+B+C)

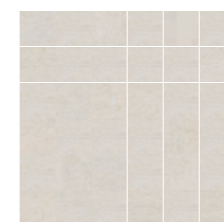

8152975 AVORIO MOSAICO
30x30 - 12"x12" ▲ 23



8152891 ANTRACITE 30x60 - 12"x24" R10 C(A+B+C)



8152973 ANTR. MOSAICO
30x30 - 12"x12" ▲ 23



8152895 TAUPE 30x60 - 12"x24" R10 C(A+B+C)

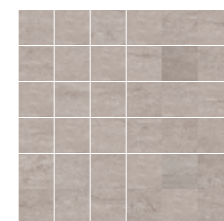

8152977 TAUPE MOSAICO
30x30 - 12"x12" ▲ 23



8152892 NERO 30x60 - 12"x24" R10 C(A+B+C)



8152974 NERO MOSAICO
30x30 - 12"x12" ▲ 23

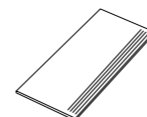

SOKIO - OIKOS
GRADINO 30x60 ▲ 33
STEP 12"x24"

SOKIO - OIKOS

IMBALLI - PACKING PEZZI SPECIALI DISPONIBILI SU TUTTI I COLORI - TRIMS AVAILABLE ON EVERY COLOR

30x60	pcs/box 6 _mq./box 1,08 _kg./box 20,00 _box/pal 48 _mq./pal 51,84 _kg./pal 960,00 _SP. 9,5
30x30	pcs/box 5 _mq./box 0,45 _kg./box 9,20 Mosaico
30x60	pcs/box 9 _kg./box 31,50 Gradino



IL CARATTERE DELLA COLLEZIONE
EMERGE NELLE QUATTRO TONALITÀ,
FORTI E NATURALI AL TEMPO STESSO.

NEW ROCK

NEW ROCK COLLECTION'S PERSONALITY
STANDS OUT IN ITS FOUR COLORS, STRONG
AND NATURAL AT THE SAME TIME.



●
BROWN
GRIP
30x60
12"x24"

NEW ROCK

30x60 - 12"x24"



GRES PORCELLANATO IMPASTO COLORATO
COLORED BODY PORCELAIN TILE



6219020 NEW ROCK BROWN GRIP R10 ■ 99
30x60 - 12"x24"



6219030 NEW ROCK GRIGIO GRIP R10 ■ 99
30x60 - 12"x24"

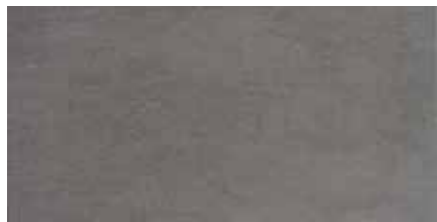

6219010 NEW ROCK ANTRACITE GRIP R10 ■ 99
30x60 - 12"x24"

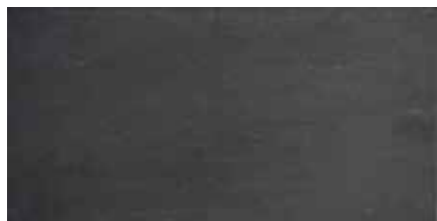

6219050 NEW ROCK NERO GRIP R10 ■ 99
30x60 - 12"x24"



IMBALLI - PACKING PEZZI SPECIALI DISPONIBILI SU TUTTI I COLORI - TRIMS AVAILABLE ON EVERY COLOR

30x60 pcs/box 6 _mq./box 1,08 _kg./box 21,00 _box/pal 48 _mq./pal 51,84 _kg./pal 1008,00 _SP. 9,5



GRIGIO GRIP
30x60 - 12"x24"

**TONALITÀ NATURALI CHE
REGALANO AGLI SPAZI IL
CALORE DEL LEGNO.**

TIGLIO

**NATURAL HUES THAT GIVE
THE WARMTH OF WOOD TO
ALL HOUSEHOLD SPACES.**

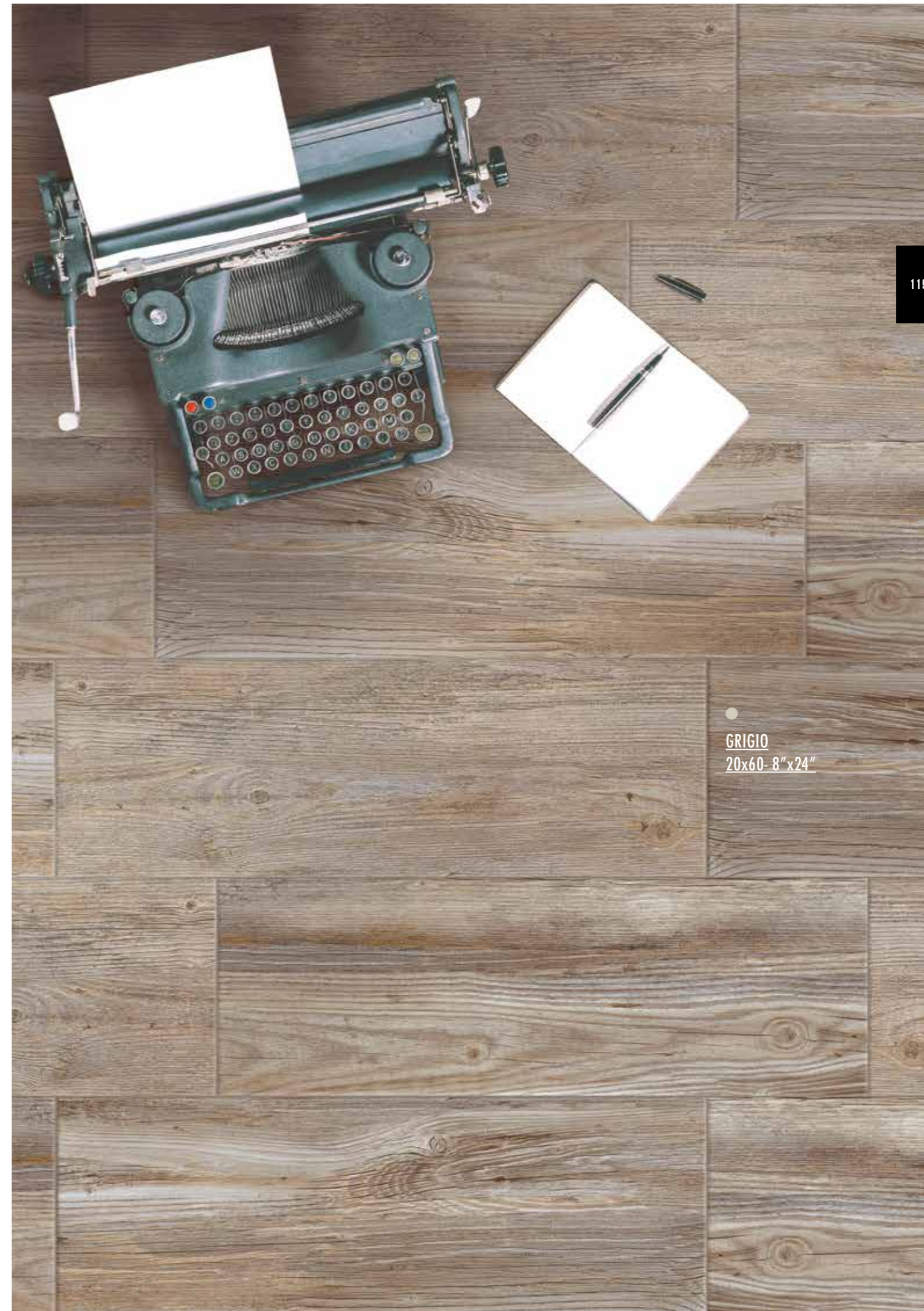

GRIGIO
20x60- 8" x24"

TIGLIO

20x60 - 8"x24"



GRES PORCELLANATO SMALTATO
GLAZED PORCELAIN TILE



3621110 GRIGIO 20x60 - 8"x24" R9 ■ 85



3621140 BEIGE 20x60 - 8"x24" R9 ■ 85



3621130 NATURA 20x60 - 8"x24" R9 ■ 85



3621120 MARRONE 20x60 - 8"x24" R9 ■ 85



3621153 MOSAICO FASCIA
30x30 - 12"x12" ▲ 42

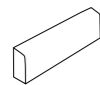

BATTISCOPA 6,5x60 ▲ 8
SKIRTING 3"x24"



IMBALLI - PACKING PEZZI SPECIALI DISPONIBILI SU TUTTI I COLORI - TRIMS AVAILABLE ON EVERY COLOR

20x60 GRIGIO/BEIGE pcs/box 10 _ mq./box 1,20 _ kg./box 19,60 _ box/pal 48 _ mq./pal 57,60 _ kg./pal 940,80 _ SP. 8,5

20x60 NATURA/MARRONE pcs/box 10 _ mq./box 1,20 _ kg./box 19,33 _ box/pal 48 _ mq./pal 57,60 _ kg./pal 927,84 _ SP. 8,5

30x30 pcs/box 6 _ mq./box 0,54 _ kg./box 10,68 Mosaico

6,5x60 pcs/box 16 _ kg./box 14,24 Battiscopa

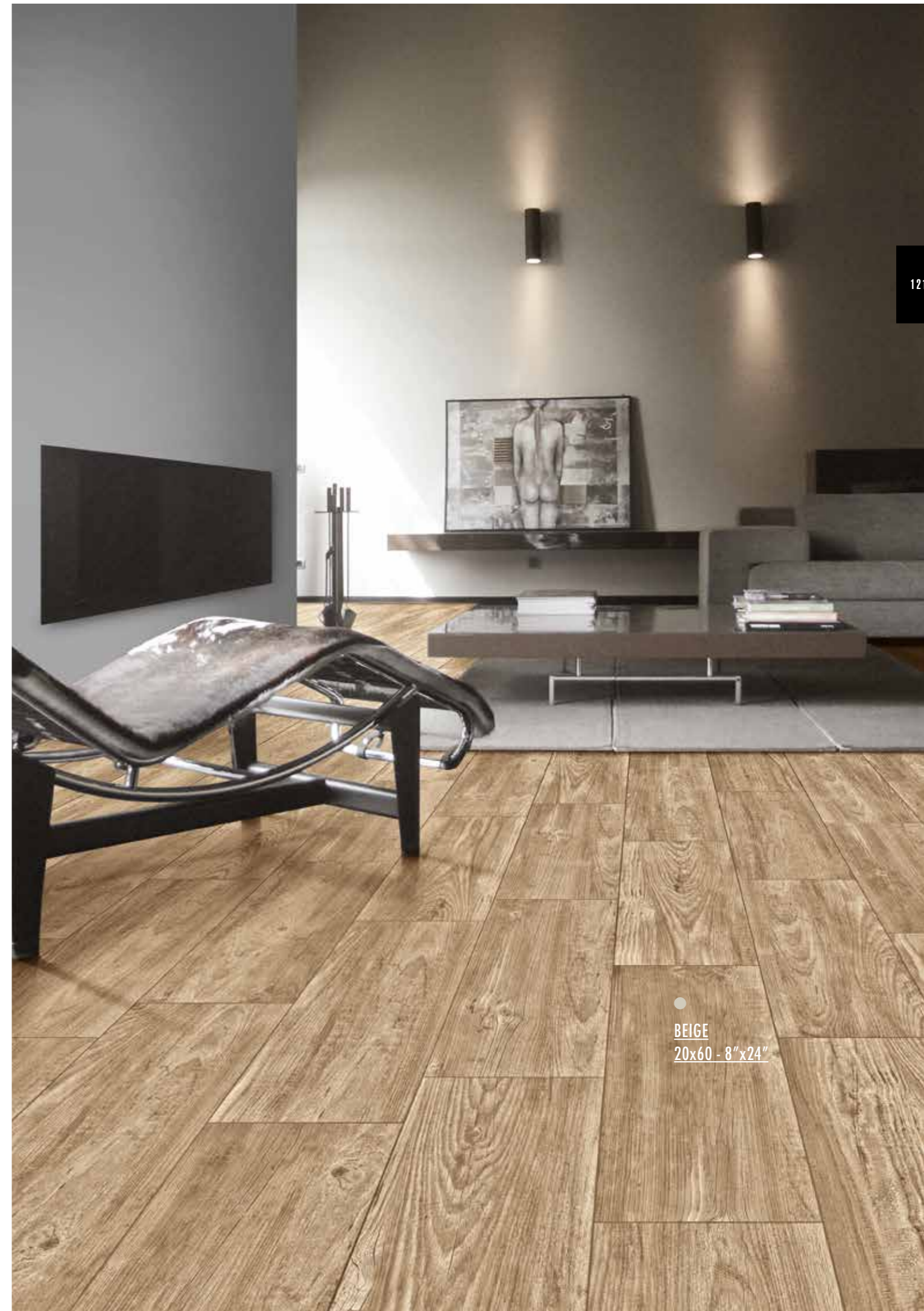

BEIGE
20x60 - 8"x24"



INFO

TECH

LEGENDA	124
KEY	
CARATTERISTICHE	125
FEATURES	
AVVERTENZE	128
INSTRUCTIONS	
LISTINO	130
PRICE LIST	

LEGENDA KEY



Prezzo al pezzo Price per piece Prix à l'unité Stückpreis	Prezzo a mq Price per sqm Prix m ² Preis Qm	Prezzo a composizione Price per set Prix composition Preis Komposition	Prezzo a scatola Price per box Prix à la boîte Preis per Karton

V0	V1	V2	V3	V4
Aspetto uniforme Uniform aspect Aspect uniforme Einheitliches Aussehen	Variazione leggera Slight variation Légère variation Leicht Variation	Variazione moderata Moderate variation Variation modérée Mäßige Variation	Variazione importante Significant variation Variation importante Starke Variation	Variazione intensa Deep variation Variation profonde Intensive Variation

Piastrelle per pavimento Floor tiles Carreaux de sol Bodenfliesen	Piastrelle per rivestimento Wall tiles Carreaux de revêtement mural Wandfliesen	Piastrelle per pavimento e rivestimento Wall and floor tiles Revêtement mural et sol Wand-und Bodenfliesen	Anti scivolo Anti-slip Antidérapant Rutschfestigkeit

	R		
Uso esterno Suitable for outdoor use Pour l'usage extérieur Für Außenverwendung	Coefficiente di attrito medio Medium coefficient of friction Coefficient antidérapant Rutschhemmende Koeffizient	Resistenza al gelo Frost resistance Résistance au gel Frostbeständigkeit	Spessore Thickness Épaisseur Dicke

	UGL	GL	DCOF
Posa corretta a 1/3 della piastrella. Correct laying at 1/3 of the tile's length. Pose correcte à 1/3 du carreau. Richtige Verlegung am 1/3 der Fliese.	Gres porcellanato impasto colorato Colored body porcelain tile Grés cèrame coloré Durchgefärbte Feinsteinzeug	Gres porcellanato smaltato Glazed porcelain tiles Grés cèrame émaillé Glasiertes Feinsteinzeug	Dynamic coefficient of friction

Gres porcellanato impasto colorato / Colored body porcelain tile / Grés cèrame coloré / Durchgefärbte Feinsteinzeug

Gruppo d'appartenenza / Class / Groupe d'appartenance / Zugehörigkeitsgruppe

UNI 14411 · ISO 13006 BlA UGL

CARATTERISTICHE FEATURES CARACTERISTIQUES EIGENSCHAFTEN	UNITÀ DI MISURA UNIT OF MEASUREMENT UNITÉ DE MESURE MASSEINHEIT	VALORE MEDIO ^{CASABELLA} AVERAGE VALUE ^{CASABELLA} VALEUR MOYENNE ^{CASABELLA} DURCHSCHNITTSWERT ^{CASABELLA}	VALORE PRESCRITTO REQUIRED STANDARDS VALEUR PRESCRITE VORGESCHRIEBENER WERT	METODO DI PROVA TEST METHOD MÉTHOD D'ESSAI PRÜFMETHODE
DIMENSIONE LATI DIMENSIONS - LENGTH AND WIDTH DIMENSIONS - LONGUEUR ET LARGEUR LÄNGE UND BREITE	%	CONFORME ACCORDING CONFORME GLEICHMÄSSIG	± 0,6 (MAX ± 2 mm)	UNI EN ISO 10545-2
RETTILINEITÀ DEI LATI SIDES' STRAIGHTNESS RECTITUDE DES CÔTES GERADLINIGKEIT DER KANTEN	%	CONFORME ACCORDING CONFORME GLEICHMÄSSIG	± 0,5 (MAX ± 1,5 mm)	UNI EN ISO 10545-2
ORTOGONALITÀ DEI LATI SIDES' ORTHOGONALITY ORTHOGONALITÉ DES CÔTES RECHTWINKLIGKEIT DER KANTEN	%	CONFORME ACCORDING CONFORME GLEICHMÄSSIG	± 0,5 (MAX ± 2 mm)	UNI EN ISO 10545-2
PLANARITÀ FLATNESS PLANEITUDE EBENFLÄCHIGKEIT	%	CONFORME ACCORDING CONFORME GLEICHMÄSSIG	± 0,5 (MAX ± 2 mm)	UNI EN ISO 10545-2
SPESSORE THICKNESS ÉPAISSEUR DICKE	%	CONFORME ACCORDING CONFORME GLEICHMÄSSIG	± 5,0 (MAX ± 0,5 mm)	UNI EN ISO 10545-2
ASSORBIMENTO D'ACQUA WATER ABSORPTION ABSORPTION D'EAU WASSERAUFNAHME	%	CONFORME ACCORDING CONFORME GLEICHMÄSSIG	≤ 0,5	UNI EN ISO 10545-3
SFORZO DI ROTTURA BREAKING STRENGTH CONTRAINTÉ DE RUPTURE BRUCHKRAFT	N	CONFORME ACCORDING CONFORME GLEICHMÄSSIG	≥ 1300 SE SPESS ≥ 7,5 mm. ≥ 700 SE SPESS < 7,5 mm.	UNI EN ISO 10545-4
MODULO DI ROTTURA MODULUS OF RUPTURE COEFFICIENT DE RUPTURE BRUCHMODUL	N/mm ²	CONFORME ACCORDING CONFORME GLEICHMÄSSIG	≥ 35	UNI EN ISO 10545-4
RESISTENZA ALL'ABRASIONE PROFONDA DEEP ABRASION RESISTANCE RÉSISTANCE À L'ABRASION PROFONDE ABRIEBFESTIGKEIT	mm ³	CONFORME ACCORDING CONFORME GLEICHMÄSSIG	≤ 175	UNI EN ISO 10545-6
COEFFICIENTE DI DILATAZIONE TERMICA LINEARE COEFFICIENT OF LINEAR THERMAL-EXPANSION COEFFICIENT DE DILATATION THERMIQUE LINÉAIRE LINEARE WÄRMEAUSSDEHNUNGSKOEFFIZIENT	10 ⁻⁶ /°C	∂=7,00	METODO DISPONIBILE METHOD AVAILABLE MÉTHODE DISPONIBLE VERFÜGBARE METHODE	UNI EN ISO 10545-8
RESISTENZA AGLI SBALZI TERMICI THERMAL SHOCK RESISTANCE RÉSISTANCE AUX VARIATIONS THÉRIQUES TEMPERATURWECHSELBESTÄNDIGKEIT		RESISTE RESISTS RÉSISTE WIDERSTANDSFÄHIG	METODO DISPONIBILE METHOD AVAILABLE MÉTHODE DISPONIBLE VERFÜGBARE METHODE	UNI EN ISO 10545-9
RESISTENZA ALLE MACCHIE STAIN RESISTANCE RÉSISTANCE AUX TACHES FLECKENBESTÄNDIGKEIT		4-5	MIN 3	UNI EN ISO 10545-14
RESISTENZA ALL'ATTACCO CHIMICO CHEMICAL RESISTANCE RÉSISTANCE AUX PRODUITS CHIMIQUE BESTÄNDIGKEIT GEGEN CHEMIKALIEN		CONFORME ACCORDING CONFORME GLEICHMÄSSIG	MIN B	UNI EN ISO 10545-13
RESISTENZA AGLI ACIDI E ALLE BASI A BASSA CONCENTRAZIONE RESISTANT TO ACID AND LOW CONCENTRATION BASES RÉSISTANCE AUX ACIDES ET AUX BASES À FAIBLE CONCENTRATION WIDERSTANDSFÄHIGKEIT GEGENÜBER NIEDRIG KONZENTRIERTEN SÄUREN UND LAUGEN		LA	METODO DISPONIBILE METHOD AVAILABLE MÉTHODE DISPONIBLE VERFÜGBARE METHODE	UNI EN ISO 10545-13
RESISTENZA AL GELO FROST RESISTANCE RÉSISTANCE AU GEL FROSTBESTÄNDIGKEIT		RESISTE RESISTS RÉSISTE WIDERSTANDSFÄHIG	RICHIESTA REQUIRED REQUIS ERFORDERLICH	UNI EN ISO 10545-12
STABILITÀ DEI COLORI COLOR STABILITY STABILITÉ DES COULEURS FARBBESTÄNDIGKEIT		STABILE STABLE STABIL	METODO DISPONIBILE METHOD AVAILABLE MÉTHODE DISPONIBLE VERFÜGBARE METHODE	DIN 51094

Gres porcellanato smaltato / Glazed porcelain tile / Grés cèrame émaillé / Glasiertes Feinsteinzeug

Gruppo d'appartenenza / Class / Groupe d'appartenance / Zugehörigkeitsgruppe

UNI 14411-ISO 13006 Bla GL

CARATTERISTICHE FEATURES CARACTERISTIQUES EIGENSCHAFTEN	UNITÀ DI MISURA UNIT OF MEASUREMENT UNITÉ DE MESURE MASSEINHEIT	VALORE MEDIO CASABELLA AVERAGE VALUE CASABELLA VALEUR MOYENNE CASABELLA DURCHSCHNITTSWERT CASABELLA	VALORE PRESCRITTO REQUIRED STANDARDS VALEUR PRESCRITE VORGESCHRIEBENER WERT	METODO DI PROVA TEST METHOD MÉTHOD D'ESSAI PRÜFMETHODE
DIMENSIONE LATI DIMENSIONS - LENGTH AND WIDTH DIMENSIONS - LONGUEUR ET LARGEUR LÄNGE UND BREITE	%	CONFORME ACCORDING CONFORME GLEICHMÄSSIG	± 0,6 (MAX ± 2 mm)	UNI EN ISO 10545-2
RETTILINEITÀ DEI LATI SIDES' STRAIGHTNESS RECTITUDE DES CÔTES GERADLINIGKEIT DER KANTEN	%	CONFORME ACCORDING CONFORME GLEICHMÄSSIG	± 0,5 (MAX ± 1,5 mm)	UNI EN ISO 10545-2
ORTOGONALITÀ DEI LATI SIDES' ORTHOGONALITY ORTHOGONALITÉ DES CÔTES RECHTWINKLIGKEIT DER KANTEN	%	CONFORME ACCORDING CONFORME GLEICHMÄSSIG	± 0,5 (MAX ± 2 mm)	UNI EN ISO 10545-2
PLANARITÀ FLATNESS PLANEITUDE EBENFLÄCHIGKEIT	%	CONFORME ACCORDING CONFORME GLEICHMÄSSIG	± 0,5 (MAX ± 2 mm)	UNI EN ISO 10545-2
SPESSORE THICKNESS ÉPAISSEUR DICKE	%	CONFORME ACCORDING CONFORME GLEICHMÄSSIG	± 5,0 (MAX ± 0,5 mm)	UNI EN ISO 10545-2
ASSORBIMENTO D'ACQUA WATER ABSORPTION ABSORPTION D'EAU WASSERAUFNAHME	%	CONFORME ACCORDING CONFORME GLEICHMÄSSIG	≤ 0,5	UNI EN ISO 10545-3
SFORZO DI ROTTURA BREAKING STRENGTH CONTRAINTÉ DE RUPTURE BRUCHKRAFT	N	CONFORME ACCORDING CONFORME GLEICHMÄSSIG	≥ 1300 SE SPESS ≥7,5 mm. ≥ 700 SE SPESS <7,5 mm.	UNI EN ISO 10545-4
MODULO DI ROTTURA MODULUS OF RUPTURE COEFFICIENT DE RUPTURE BRUCHMODUL	N/mm ²	CONFORME ACCORDING CONFORME GLEICHMÄSSIG	≥ 35	UNI EN ISO 10545-4
RESISTENZA ALL'ABRASIONE RESISTANCE TO ABRASION RÉSISTANCE À L'ABRASION BESTÄNDIGKEIT GEGEN OBERFLÄCHENVERSCHLEISS		PEI 4-5	CLASSE 1-5 CLASS 1-5 CLASSE 1-5 KLASSE 1-5	UNI EN ISO 10545-7
COEFFICIENTE DI DILATAZIONE TERMICA LINEARE COEFFICIENT OF LINEAR THERMAL-EXPANSION COEFFICIENT DILATATION THERMIQUE LINÉAIRE LINEARE WÄRMEAUSDEHNUNGSKOEFFIZIENT	10 ⁻⁶ /°C	∂=7,00	METODO DISPONIBILE METHOD AVAILABLE MÉTHODE DISPONIBLE VERFÜGBARE METHODE	UNI EN ISO 10545-8
RESISTENZA AGLI SBALZI TERMICI THERMAL SHOCK RESISTANCE RÉSISTANCE AUX VARIATIONS THÉRMQUES TEMPERATURWECHSELBESTÄNDIGKEIT		RESISTE RESISTS RÉSISTE WIDERSTANDSFÄHIG	METODO DISPONIBILE METHOD AVAILABLE MÉTHODE DISPONIBLE VERFÜGBARE METHODE	UNI EN ISO 10545-9
RESISTENZA ALLE MACCHIE STAIN RESISTANCE RÉSISTANCE AUX TACHES FLECKENBESTÄNDIGKEIT		4-5	MIN 3	UNI EN ISO 10545-14
RESISTENZA ALL'ATTACCO CHIMICO CHEMICAL RESISTANCE RÉSISTANCE AUX PRODUITS CHIMIQUES BESTÄNDIGKEIT GEGEN CHEMIKALIEN		CONFORME ACCORDING CONFORME GLEICHMÄSSIG	MIN B	UNI EN ISO 10545-13
RESISTENZA AGLI ACIDI E ALLE BASI A BASSA CONCENTRAZIONE RESISTANT TO ACID AND LOW CONCENTRATION BASES RÉSISTANCE AUX ACIDES ET AUX BASES À FAIBLE CONCENTRATION WIDERSTANDSFÄHIGKEIT GEGENÜBER NIEDRIG KONZENTRIERTEN SÄUREN UND LAUGEN		LA	METODO DISPONIBILE METHOD AVAILABLE MÉTHODE DISPONIBLE VERFÜGBARE METHODE	UNI EN ISO 10545-13
RESISTENZA AL GELO FROST RESISTANCE RÉSISTANCE AU GEL FROSTBESTÄNDIGKEIT		RESISTE RESISTS RÉSISTE WIDERSTANDSFÄHIG	RICHIESTA REQUIRED REQUIS ERFORDERLICH	UNI EN ISO 10545-12
STABILITÀ DEI COLORI COLOR STABILITY STABILITÉ DES COULEURS FARBBESTÄNDIGKEIT		STABILE STABLE STABILE STABIL	METODO DISPONIBILE METHOD AVAILABLE MÉTHODE DISPONIBLE VERFÜGBARE METHODE	DIN 51094

Rivestimenti in bicottura / Double firing wall tiles / Carreaux de mur en biccuisson / Wandfliesen zweibrandverfahren

Gruppo d'appartenenza / Class / Groupe d'appartenance / Zugehörigkeitsgruppe

UNI EN 14411-ISO 13006 B III

CARATTERISTICHE FEATURES CARACTERISTIQUES EIGENSCHAFTEN	UNITÀ DI MISURA UNIT OF MEASUREMENT UNITÉ DE MESURE MASSEINHEIT	VALORE MEDIO CASABELLA AVERAGE VALUE CASABELLA VALEUR MOYENNE CASABELLA DURCHSCHNITTSWERT CASABELLA	VALORE PRESCRITTO REQUIRED STANDARDS VALEUR PRESCRITE VORGESCHRIEBENER WERT	METODO DI PROVA TEST METHOD MÉTHOD D'ESSAI PRÜFMETHODE
DIMENSIONE LATI DIMENSIONS - LENGTH AND WIDTH DIMENSIONS - LONGUEUR ET LARGEUR LÄNGE UND BREITE	%	CONFORME ACCORDING CONFORME GLEICHMÄSSIG	± 0,5 (MAX ± 2,0 mm)	UNI EN ISO 10545-2
RETTILINEITÀ DEI LATI SIDES' STRAIGHTNESS RECTITUDE DES CÔTES GERADLINIGKEIT DER KANTEN	%	CONFORME ACCORDING CONFORME GLEICHMÄSSIG	± 0,3 (MAX ± 1,5 mm)	UNI EN ISO 10545-2
ORTOGONALITÀ DEI LATI SIDES' ORTHOGONALITY ORTHOGONALITÉ DES CÔTES RECHTWINKLIGKEIT DER KANTEN	%	CONFORME ACCORDING CONFORME GLEICHMÄSSIG	± 0,5 (MAX ± 2,0 mm)	UNI EN ISO 10545-2
PLANARITÀ FLATNESS PLANEITUDE EBENFLÄCHIGKEIT	%	CONFORME ACCORDING CONFORME GLEICHMÄSSIG	+ 0,5 (MAX + 2,0 mm) - 0,3 (MAX - 1,5 mm)	UNI EN ISO 10545-2
SPESSORE THICKNESS ÉPAISSEUR DICKE	%	CONFORME ACCORDING CONFORME GLEICHMÄSSIG	± 10% (MAX ± 0,5 mm)	UNI EN ISO 10545-2
ASSORBIMENTO D'ACQUA WATER ABSORPTION ABSORPTION D'EAU WASSERAUFNAHME	%	CONFORME ACCORDING CONFORME GLEICHMÄSSIG	> 10	UNI EN ISO 10545-3
SFORZO DI ROTTURA BREAKING STRENGTH CONTRAINTÉ DE RUPTURE BRUCHKRAFT	N	CONFORME ACCORDING CONFORME GLEICHMÄSSIG	≥ 600 SE SPESS ≥7,5 mm. ≥ 200 SE SPESS <7,5 mm.	UNI EN ISO 10545-4
MODULO DI ROTTURA MODULUS OF RUPTURE COEFFICIENT DE RUPTURE BRUCHMODUL	N/mm ²	CONFORME ACCORDING CONFORME GLEICHMÄSSIG	≥ 15 SE SPESS <7,5 mm. ≥ 12 SE SPESS ≥7,5 mm.	UNI EN ISO 10545-4
COEFFICIENTE DI DILATAZIONE TERMICA LINEARE COEFFICIENT OF LINEAR THERMAL-EXPANSION COEFFICIENT DILATATION THERMIQUE LINÉAIRE LINEARE WÄRMEAUSDEHNUNGSKOEFFIZIENT	10 ⁻⁶ /°C	∂=5,9	METODO DISPONIBILE METHOD AVAILABLE MÉTHODE DISPONIBLE VERFÜGBARE METHODE	UNI EN ISO 10545-8
RESISTENZA AGLI SBALZI TERMICI THERMAL SHOCK RESISTANCE RÉSISTANCE AUX VARIATIONS THÉRMQUES TEMPERATURWECHSELBESTÄNDIGKEIT		RESISTE RESISTS RÉSISTE WIDERSTANDSFÄHIG	METODO DISPONIBILE METHOD AVAILABLE MÉTHODE DISPONIBLE VERFÜGBARE METHODE	UNI EN ISO 10545-9
RESISTENZA AL CAVILLO CRAZING RESISTANCE RÉSISTANCE AUX TRÉSSAILLURES HAARRISSE		RESISTE RESISTS RÉSISTE WIDERSTANDSFÄHIG	RICHIESTA REQUIRED REQUIS ERFORDERLICH	UNI EN ISO 10545-11
RESISTENZA ALLE MACCHIE STAIN RESISTANCE RÉSISTANCE AUX TACHES FLECKENBESTÄNDIGKEIT		4-5	MIN 3	UNI EN ISO 10545-14
RESISTENZA ALL'ATTACCO CHIMICO CHEMICAL RESISTANCE RÉSISTANCE AUX PRODUITS CHIMIQUES BESTÄNDIGKEIT GEGEN CHEMIKALIEN		CONFORME ACCORDING CONFORME GLEICHMÄSSIG	MIN B	UNI EN ISO 10545-13
RESISTENZA AGLI ACIDI E ALLE BASI A BASSA CONCENTRAZIONE RESISTANT TO ACID AND LOW CONCENTRATION BASES RÉSISTANCE AUX ACIDES ET AUX BASES À FAIBLE CONCENTRATION WIDERSTANDSFÄHIGKEIT GEGENÜBER NIEDRIG KONZENTRIERTEN SÄUREN UND LAUGEN		≥ LB	METODO DISPONIBILE METHOD AVAILABLE MÉTHODE DISPONIBLE VERFÜGBARE METHODE	UNI EN ISO 10545-13
RESISTENZA ALL'ABRASIONE RESISTANCE TO ABRASION RÉSISTANCE À L'ABRASION BESTÄNDIGKEIT GEGEN OBERFLÄCHENVERSCHLEISS		PEI 2-5	CLASSE 1:5	UNI EN ISO 10545-7

IT

I colori e le caratteristiche estetiche dei materiali illustrati nel presente catalogo sono da ritenersi puramente indicativi. Le tabelle con i dati riferiti ai contenuti per scatole ed ai pesi degli imballi sono aggiornate al momento della stampa del catalogo, pertanto i dati elencati possono subire variazioni. Il nostro personale di vendita è a vostra disposizione per dettagli e chiarimenti sui nostri prodotti. Consigliamo l'uso di prodotti FILA per la pulizia dei nostri prodotti (www.filachim.com).

AVVERTENZE

Una corretta posa in opera, seguendo alcune semplici regole, garantirà un perfetto risultato finale:

- controllare la planarità delle pareti da rivestire o del massetto su cui posare le piastrelle da pavimento
- posare il prodotto miscelando il materiale prelevandolo da più scatole
- maneggiare con cura il prodotto prima e durante la posa
- per una migliore resa estetica utilizzare stuccature colorate in tinta con le piastrelle

Per nessun motivo saranno accolte contestazioni su materiale posato per danni visibili prima della posa.

I listelli decorativi per il gres porcellanato sono realizzati da pressa e soggetti a leggere variazioni di calibro. Prima di eseguire la posa si consiglia di allinearli al prodotto da abbinare per stabilire le dimensioni della fuga da utilizzare per neutralizzare eventuali scalibrature. In alternativa suggeriamo di valutare una posa "sfalsata" che si ottiene partendo a 2/3 rispetto ai lati di allineamento.

Casabella si riserva di apportare modifiche senza preavviso ai prodotti declinando ogni responsabilità per danni diretti o indiretti derivanti da eventuali modifiche.

Condizioni di vendita disponibili su www.casabellaceramiche.it



EN

Colours and esthetical features of the materials as illustrated in this catalogue are to be regarded as mere indications. The tables containing the details of the content per box and the weight of packing are updated at the time the catalogue is printed; therefore the listed data may change. Our sales department is at your disposal for any question you may have concerning our products. For cleanliness and maintenance of our products we recommend FILA products (www.filachim.com).

ADVICE

A properly performed laying, following a few simple rules, will ensure a perfect finished result:

- check that the wall or floor slab onto which you will be laying the tiles is perfectly flat
- pick material at random from different boxes while laying
- handle the product with care before and during laying
- for better aesthetic results, use coloured grouts to match the tiles

Claims on items which have already been laid won't be accepted, for any reason for any damage visible before laying.

The decorative strips for porcelain tile are made on the press and subject to slight variations in caliber. Before laying, we recommend to align the product with which they are to be combined in order to establish the size of the grouting gap to neutralize any differences in gauges. Alternatively, you could lay "offset" by starting 2/3 from the alignment sides.

Casabella reserves the right to modify the mentioned products without notice, declining all responsibility on direct or indirect damages caused by eventual modification.

Sales condition available on www.casabellaceramiche.it



FR

Les couleurs et les caractéristiques esthétiques des matériaux illustrés dans ce catalogue sont à considérer exclusivement comme approximative. Les tableaux avec les détails des contenus par boîte et le poids des emballages sont mis à jours du moment du tirage du catalogue, et pourtant les donnés peuvent subir des changements. Notre personnel de vente est à votre disposition pour tous renseignements et éclaircissements concernant nos produits. Pour le nettoyage de nos carrelages, nous conseillons l'utilisation des produits FILA (www.filachim.com).

INSTRUCTIONS

Une pose en oeuvre correcte, en suivant quelques règles simples, garantira un parfait résultat final:

- contrôler la planitude des murs à revêtir ou du ravoilage sur lequel poser les carreaux de sol
- poser le produit en mélangeant le matériel en le prélevant de plusieurs boîtes
- manier avec soin le produit avant et pendant la pose
- Pour une meilleure esthétique utiliser joints colorés en teinte avec la couleur des carreaux.

Pour aucun motif, des contestations pour du matériel posé avec des dommages visibles avant la pose ne viendront acceptées.

Les listels de décoration pour le grès cérame sont réalisés par la presse et susceptibles à des variations de calibre. Avant d'exécuter la pose, il est conseillé de les aligner sur le produit à associer, afin d'établir les dimensions du joint à utiliser, en vue de neutraliser les variations éventuelles de calibrage. Dans l'alternative, nous conseillons d'évaluer une pose "décalée", que l'on obtient en partant à 2/3 par rapport aux côtés d'alignement.

Casabella se réserve d'apporter modifications aux produits sans préavis, en déclinant chaque responsabilité pour les dommages directs ou indirects dérivants des éventuelles modifications.

Conditions générales de vente disponibles sur www.casabellaceramiche.it



DE

Die Farben und die ästhetischen Eigenschaften der in diesem Katalog illustrierten Materialien sind als rein annähernd zu betrachten. Die Tabellen mit den Details vom Packungsinhalt und Verpackungsgewicht sind im Moment des Katalogsdruckes aktualisiert worden, Änderungen vorbehalten. Unser Verkaufspersonal steht zu Ihrer Verfügung fuer jede Auskunft und Erklarung betreffend unserer Produkte. Fuer die Reinigung unserer Fliesen, empfehlen wir die Verwendung der FILA Produkte (www.filachim.com).

ANWEISUNGEN

Eine korrekte verlegung, folgend einiger einfacher Regeln, wird er ein perfektes Endergebnis gewährleisten:

- man muss die Ebenfächigkeit der Wände oder des Estrichs, auf den die Fliesen verlegt werden, kontrollieren
- die Produkte müssen aus unterschiedlichen Kartons, vermischt, verlegt werden
- das Material muss mit Sorgfalt behandelt werden
- um eine bessere Ästhetik zu erlangen, ist empfehlenswert gefärbten Kitt zu verwenden, der im Ton mit den Fliesen sein sollte.

Auf keinen Fall werden Beanstandungen auf verlegtes Material akzeptiert, für Schäden, welche bereits vor der Verlegung sichtbar waren bzw. generell nicht auf bereits verlegtes Material.

Die Dekorleisten für glasiertes Feinsteinzeug werden mit einer Presse hergestellt und sind leichten Maßabweichungen unterworfen. Vor der Verlegung raten wir, sie am Produkt auszurichten, mit dem sie verlegt werden sollen, um die Abmessungen der verwendeten Fuge zu bestimmen und eventuelle Maßschwankungen auszugleichen. Als alternative Lösung schlagen wir eine sogenannte „verschobene“ Verlegung vor, bei der man von 2/3 in Bezug auf die Ausrichtkanten beginnt.

Casabella behält sich vor, mögliche Änderungen zu den Produkten ohne Vorankündigung durchzuführen und lehnt jegliche Verantwortung ab für direkte oder indirekte Schäden, die sich aus eventuellen Änderungen ergeben.

Allgemeine Verkaufsbedingungen auf www.casabellaceramiche.it



LISTINO PREZZI PRICE LIST

NR.	EURO	NR.	EURO	NR.	EURO	NR.	EURO	NR.	EURO	NR.	EURO		
001	2,00	031	9,50	061	17,00	091	24,50	121	32,00	151	43,75	181	82,00
002	2,25	032	9,75	062	17,25	092	24,75	122	32,25	152	44,25	182	84,00
003	2,50	033	10,00	063	17,50	093	25,00	123	32,50	153	44,50	183	86,00
004	2,75	034	10,25	064	17,75	094	25,25	124	32,75	154	45,00	184	88,00
005	3,00	035	10,50	065	18,00	095	25,50	125	33,00	155	45,25	185	90,00
006	3,25	036	10,75	066	18,25	096	25,75	126	33,50	156	45,75	186	92,00
007	3,50	037	11,00	067	18,50	097	26,00	127	34,00	157	46,25	187	93,00
008	3,75	038	11,25	068	18,75	098	26,25	128	34,25	158	46,75	188	95,00
009	4,00	039	11,50	069	19,00	099	26,50	129	34,50	159	47,00	189	97,00
010	4,25	040	11,75	070	19,25	100	26,75	130	35,00	160	48,00	190	99,00
011	4,50	041	12,00	071	19,50	101	27,00	131	35,50	161	49,00	191	100,00
012	4,75	042	12,25	072	19,75	102	27,25	132	35,75	162	51,00	192	110,00
013	5,00	043	12,50	073	20,00	103	27,50	133	36,00	163	53,00	193	120,00
014	5,25	044	12,75	074	20,25	104	27,75	134	36,50	164	54,00	194	130,00
015	5,50	045	13,00	075	20,50	105	28,00	135	37,00	165	55,00	195	140,00
016	5,75	046	13,25	076	20,75	106	28,25	136	37,25	166	56,00	196	150,00
017	6,00	047	13,50	077	21,00	107	28,50	137	37,75	167	57,00	197	160,00
018	6,25	048	13,75	078	21,25	108	28,75	138	38,25	168	59,00	198	170,00
019	6,50	049	14,00	079	21,50	109	29,00	139	38,50	169	61,00	199	180,00
020	6,75	050	14,25	080	21,75	110	29,25	140	39,00	170	63,00	200	190,00
021	7,00	051	14,50	081	22,00	111	29,50	141	39,75	171	64,00	201	200,00
022	7,25	052	14,75	082	22,25	112	29,75	142	40,25	172	66,00	202	210,00
023	7,50	053	15,00	083	22,50	113	30,00	143	40,50	173	68,00	203	220,00
024	7,75	054	15,25	084	22,75	114	30,25	144	41,00	174	70,00	204	837,50
025	8,00	055	15,50	085	23,00	115	30,50	145	41,50	175	72,00		
026	8,25	056	15,75	086	23,25	116	30,75	146	41,75	176	73,00		
027	8,50	057	16,00	087	23,50	117	31,00	147	42,00	177	75,00		
028	8,75	058	16,25	088	23,75	118	31,25	148	42,50	178	77,00		
029	9,00	059	16,50	089	24,00	119	31,50	149	43,00	179	79,00		
030	9,25	060	16,75	090	24,25	120	31,75	150	43,25	180	80,00		



casabella
CERAMICHE

Via Monte Mongigatto, 24 int. 4
41042 Fiorano Modenese MO
Italy
Tel. +39 0536 839311
Fax. +39 0536 920039
info@casabellaceramiche.it
www.casabellaceramiche.it

LOGISTICA

Via Romano, 2
41043 Casinalbo MO
Italy