

# NEWKER COLLECTIONS 2020



new  
ker





# MIND IN CERAMICS

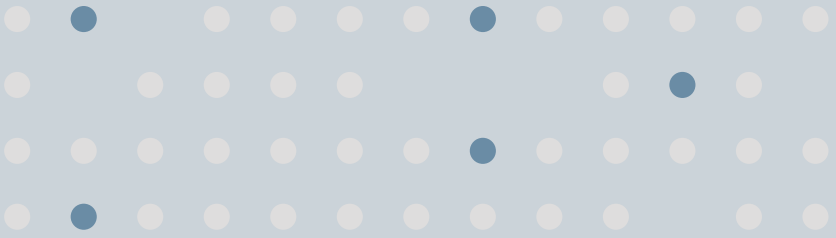

Con la mente en la cerámica es una filosofía de trabajo en la que la máxima es el respeto del material. Cuanto mayor es el poder de resolución, mayor es la definición de cada objeto, así es como en Newker hemos diseñado todos nuestros proyectos para huir de lo convencional y crear diseños llenos de carácter. Nuestra convicción por aportar las mejores soluciones a cada una de las necesidades es lo que nos ha permitido alcanzar una autenticidad duradera.

—

With the mind in the ceramics is a philosophy of work in which the maximum is the respect of the material. The greater the power of resolution, the greater the definition of each object, and this is how at Newker we have designed all our projects to escape from the conventional and create designs full of character. Our conviction to provide the best solutions to every need is what has allowed us to achieve lasting authenticity.

# MIND IN CERAMICS

La atracción por el pensamiento divergente nos ha llevado hasta el cuestionamiento de las raíces cerámicas de manera tan inspiradora y contagiosa.

Esto nos permite huir de las modas pasajeras para apostar por la atemporalidad más atractiva. El camino correcto hacia la personalidad más persistente.

---

The attraction for divergent thinking has led us to question the ceramic roots in such an inspiring and contagious way.

This allows us to escape from passing fashions to bet on the most attractive timelessness. The right path to the most persistent personality.



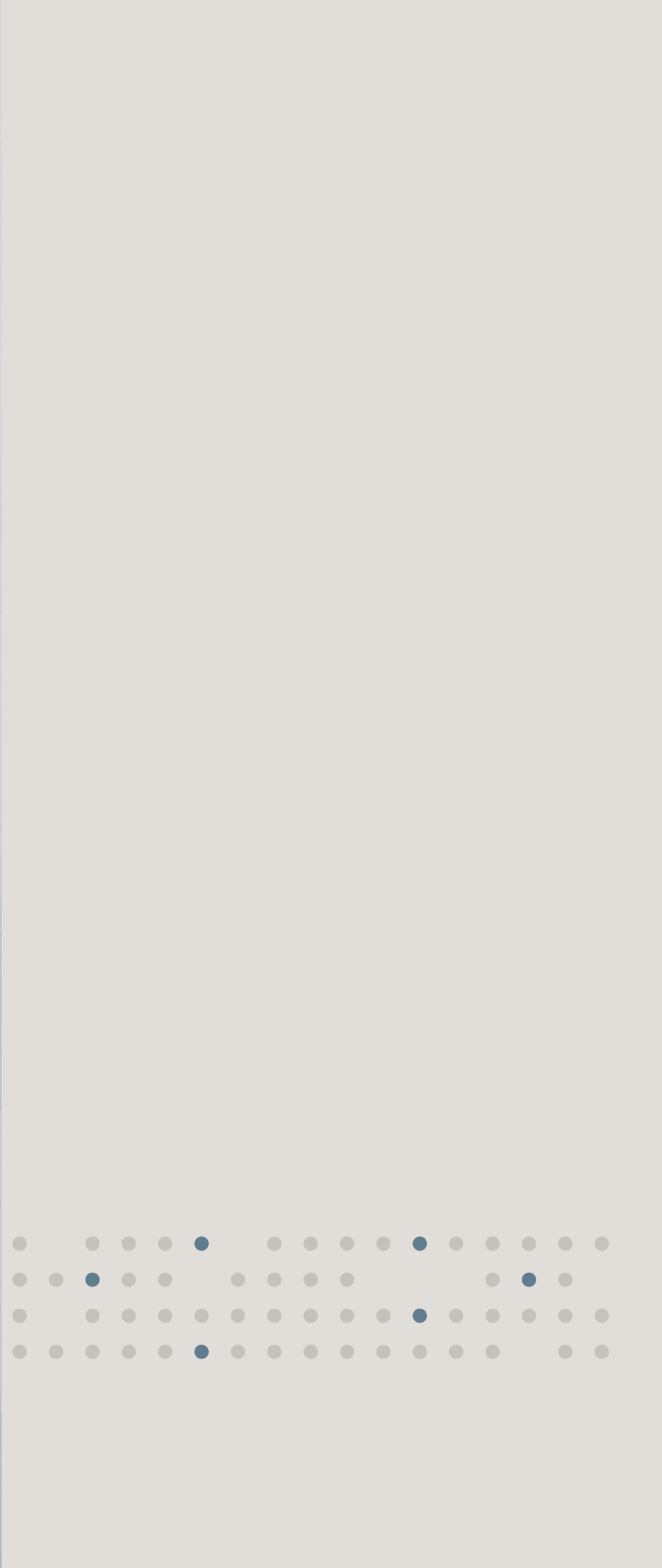

## OFICINAS CENTRALES / CENTRAL OFFICES

C/ Grecia 63, Nave 1C  
Ciudad del Transporte  
12006 Castellón.

Telf: +34 964 914 001  
Fax: +34 964 914 005  
info@newker.com

## ALMACÉN LOGÍSTICO / LOGISTIC WAREHOUSE

Ctra. Castellón km 22,6,  
12110 L'Alcora  
almacen@newker.com  
+34 964 100 483



### ALICANTE

Av. General Marvá, 15  
03005 Alicante  
alicante@newker.com  
Telf: +34 966 369 978

### BARCELONA

Carrer de València, 83-Local  
08029 Barcelona  
barcelona@newker.com  
Telf: +34 935 465 776

### MADRID

Calle Sta. Leonor, 61  
Planta 1ª - Local 1  
28037 Madrid  
madrid@newker.com  
Telf: +34 919 197 037

### MARBELLA

Av. Ricardo Soriano, 70  
Edif. Horizonte Este-Local 8  
29600 Marbella  
marbella@newker.com  
Telf: +34 951 910283

### BURDEOS

60 quai de Lawton  
33 000 Bordeaux - France  
bordeaux@newker.com  
Telf: +33 556 101 606

### MÁLAGA

Avda. Velázquez, 123  
29004 Málaga  
mañlaga@newker.com  
Telf: +34 951 029 301





# SKIRTING | RODAPIÉS



RODAPIÉ | 10X90  
\*FOR SIZES: 90X90



RODAPIÉ | 10X75  
\*FOR SIZES: 75X75 | 75X150



RODAPIÉ | 10X60  
\*FOR SIZES: 60X60 | 60X120 | 20X120



RODAPIÉ | 10X45  
\*FOR SIZES: 45X90



RODAPIÉ | 8X45  
\*FOR SIZES: 45X45 | 22,5X90



RODAPIÉ | 8X30  
\*FOR SIZES: 30X60

BULLNOSE SKIRTING BOARDS AVAILABLE FOR ALL SERIES COLORED BISCUIT PORCELAIN AND PORCELAIN  
RODAPIÉS ROMADOS DISPONIBLES EN TODOS LOS MODELOS PORCELÁNICO COLOR MASA Y PORCELÁNICO:





# MESH-MOUNTED MOSAIC | MOSAICOS ENMALLADOS

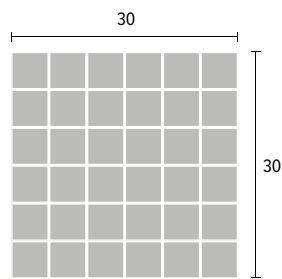

M. CUADRO | 30X30

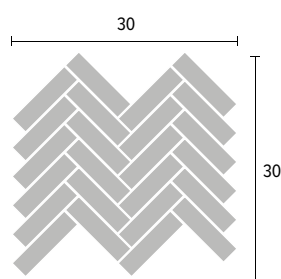

M. ESPIGA | 30X30

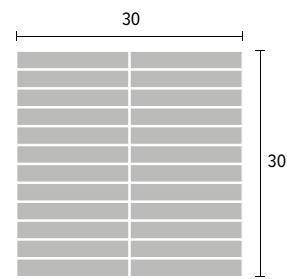

M. LISTAS | 30X30

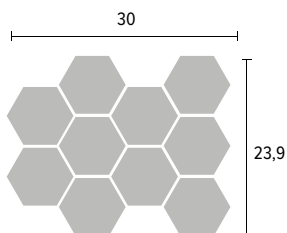

M. HEXÁGONO | 30X24



M. MURETTO | 30X14,8

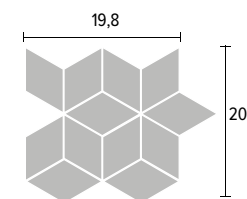

M. HYDRA | 20X20

\* AVAILABLE FOR ALL SERIES COLORED BISCUIT PORCELAIN AND PORCELAIN . MINIMUM ORDER 100 UNITS, EXCEPT MODEL M. CUADRO  
 DISPONIBLE EN TODOS LOS MODELOS PORCELÁNICO COLOR MASA Y PORCELÁNICO. PEDIDO MÍNIMO 100 UNIDADES, EXCEPTO REFERENCIA M.CUADRO.



M. HYDRA 20X20 | STATE WHITE + STATE CINDER + STATE GREY

# NEWKER APP

- UPDATED DIGITAL CATALOGUE With personalized filters to streamline the product search
- CATÁLOGO DIGITAL ACTUALIZADO Con filtros personalizados para facilitar la búsqueda de productos.
- HIGH RESOLUTION IMAGES Zoom effect
- IMÁGENES EN ALTA RESOLUCIÓN Efecto zoom
- CREATING CUSTOM ENVIRONMENTS WITH YOUR OWN SELECTED TILES You can see the result in real time
- CREACIÓN DE AMBIENTES PERSONALIZADOS CON LOS ARTÍCULOS SELECCIONADOS Resultados en tiempo real
- GALLERY ENVIRONMENTS , TECHNICAL DATA AND PROMOTION CATALOGUE Available in each collection
- GALERÍA DE AMBIENTES, DATOS TÉCNICOS Y ARTÍCULOS DE PROMOCIÓN Disponible en cada colección

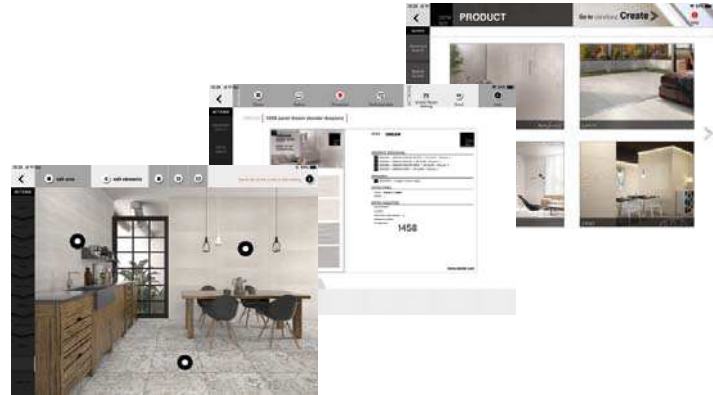

## WEB TOOLS | HERRAMIENTAS WEB

- UPDATED DIGITAL CATALOGUE: Diary updated catalogue with technical info.
- CATÁLOGO DIGITAL ACTUALIZADO: Catálogo actualizado al día de productos y características técnicas.
- (\* In case of disagreement with other informations, web data will always prevail / en caso de discordancia con otros medios, siempre prevalecerán los datos de la web)
- DOWNLOAD AREA: With all our catalogues, recommendations and corporate information.
- ÁREA DE DESCARGAS: Con todos nuestros catálogos, recomendaciones e información corporativa.
- DOWNLOAD IMAGES: Product and environments images available in high resolution.
- DESCARGA DE IMÁGENES: Imágenes de piezas y ambientes disponibles en alta resolución.
- TECHNICAL DATA SHEET: Available in each product.
- FICHA TÉCNICA: Disponible en cada producto.

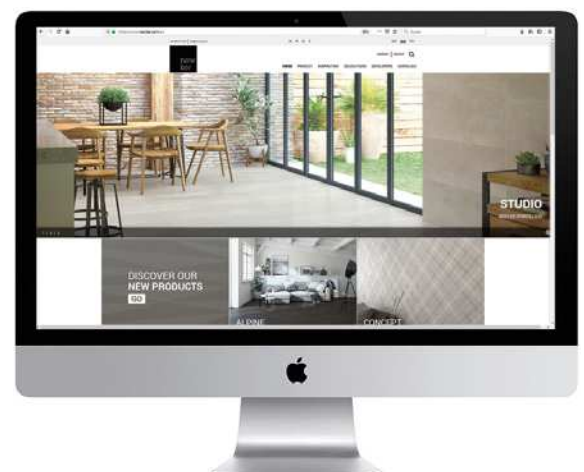
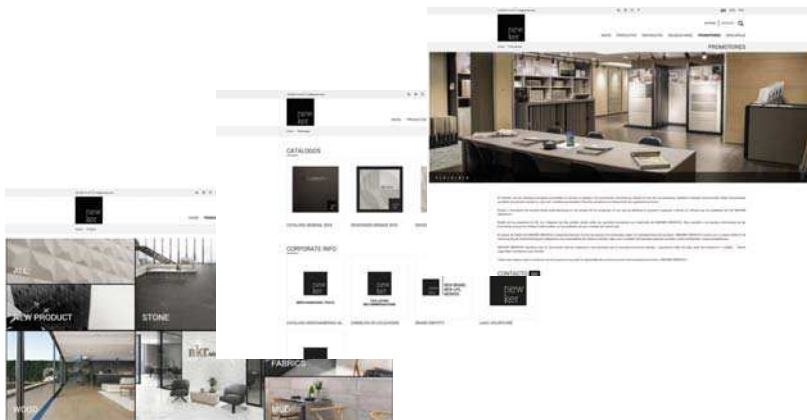

# SYMBOLS | ICONOS

## TILE BODY | BASE



PORCELAIN  
PORCELÁNICO



PORCELAIN COLORED BODY  
PORCELÁNICO COLOR MASA



WHITE BODY  
PASTA BLANCA



RED BODY  
PASTA ROJA

## TECHNICAL DATA | CARACTERÍSTICAS TÉCNICAS



FLOOR TILES  
PAVIMENTO



WALL TILES  
REVESTIMIENTO



FAÇADES  
FACHADAS



THICKNESS  
GROSOR



HIGH THICKNESS  
ESPESORADO



RECTIFIED  
RECTIFICADO

## FINISH | ACABADO



MATT FINISH  
MATE



GLOSS FINISH  
BRILLO



POLISHED  
POLISHED NANOTECH  
PULIDO NANOTECH



LAPPATO  
LAPPATO FINISH  
ACABADO LAPPATO

\* NANOTECH is our Polished High Gloss Finish with a high resistance to chemical attacks

## SLIP RESISTANCE | RESISTENCIA AL DESLIZAMIENTO



ANTI SLIP  
ANTIDESLIZANTE



SLIP RESISTANCE - C.T.E.  
RESISTENCIA AL DESLIZAMIENTO



SLIP RESISTANCE - DIN 51130  
RESISTENCIA AL DESLIZAMIENTO



SOFTGRIP ANTISLIP  
ANTIDESL. SOFTGRIP

\* SOFTGRIP is our new Antislip Finish with a soft touch

## SHADE VARIATIONS | VARIACIONES DE TONO



UNIFORM APPEARANCE  
APARIENCIA UNIFORME



SLIGHT VARIATION  
LIGERA VARIACIÓN



MODERATE DEGREE OF VARIATION  
VARIACIÓN MODERADA



HIGH DEGREE OF VARIATION  
VARIACIÓN SUSTANCIAL





# ALPHABETICAL INDEX

## ÍNDICE ALFABÉTICO

|   |   |  |
|---|---|--|
| ADMIX _____ 45X90 RC _____ 65             | CITY _____ 30X60 RC _____ 39              | FLORIAN _____ 29,5X90 RC _____ 109             |
| ADORN _____ 29,5X90 RC _____ 127          | COLISEUM _____ 31X60 _____ 155            | FORUM (Z./L./I.) _____ 15X31 _____ 155         |
| ALASKA DECOR _____ 30X90 RC _____ 123     | CONSTRUCTA _____ 43X43 _____ 156          | FUMO DI LONDRA _____ 75X75 RC _____ 48         |
| ALASKA WALL _____ 30X90 RC _____ 123      | CONSTRUCTA _____ 20X60 _____ 156          | FUMO DI LONDRA _____ 45X90 RC _____ 50         |
| ALLURE (Z./M./L.) _____ 12X29,5 _____ 126 | CONTACT _____ 60X120 RC _____ 42          | FUMO DI LONDRA _____ 60X60 RC _____ 51         |
| ALPINE _____ 60X120 RC _____ 78           | CONTACT _____ 60X60 RC _____ 44           | FUMO DI LONDRA _____ 29,5X90 RC _____ 124      |
| ALPINE _____ 20X120 RC _____ 80           | CONTACT _____ 30X90 RC _____ 114          | FUMO DI LONDRA DEC. _____ 29,5X90 RC _____ 125 |
| ALPINE LINE _____ 60X120 RC _____ 79      | CONTACT WALL _____ 30X90 RC _____ 115     | FUMO DI LONDRA TRIM _____ 45X90 RC _____ 50    |
| ANTIQUE _____ 40X120 RC _____ 96          | CONTACT DECOR _____ 30X90 RC _____ 115    | FUMO DI LONDRA WALL _____ 29,5X90 RC _____ 125 |
| ANTIQU (M./L.) _____ 10,5X40 _____ 96     | CRAFT _____ 20X60 _____ 160               | FUSION _____ 20X60 _____ 157                   |
| ARTES _____ 20X60 _____ 156               | CRAFT _____ 45X45 _____ 160               | GALA _____ 31X31 _____ 163                     |
| ATELIER _____ 29,5X90 RC _____ 108        | CRAFT DECOR _____ 20X60 _____ 160         | GALA _____ 20X60 _____ 163                     |
| ATELIER _____ 60X60 RC _____ 68           | CROMATT _____ 20X60 _____ 159             | GARDEN _____ 30X90 RC _____ 133                |
| AURA _____ 30X60 _____ 154                | CUBE _____ 20X60 _____ 162                | GHOST _____ 20X60 _____ 159                    |
| AXIOM _____ 1X120 _____ 102               | CUBIC _____ 29,5X90 RC _____ 121          | GLASSY DECOR _____ 20X60 _____ 164             |
| AXON _____ 20X60 _____ 158                | CURRENT _____ 29,5X90 RC _____ 126        | INSTANT _____ 60X60 RC _____ 72                |
| BASIL _____ 40X120 RC _____ 98            | DINASTY _____ 40X120 RC _____ 99          | LACY _____ 40X120 RC _____ 96                  |
| BLADE _____ 0,5X120 _____ 102             | DINASTY _____ 75X75 RC _____ 56           | LAND _____ 75X150 RC _____ 30                  |
| BLINK _____ 60X60 RC _____ 69             | DOLOMITE _____ 60X120 RC _____ 46         | LAND _____ 75X75 RC _____ 32                   |
| BLINK _____ 31,5X90 RC _____ 110          | DOLOMITE _____ 75X75 RC _____ 48          | LAND _____ 37,5X75 RC _____ 34                 |
| BLINK DECOR _____ 31,5X90 RC _____ 110    | DOLOMITE _____ 45X90 RC _____ 50          | LAND _____ 61X61X20mm _____ 36                 |
| BLINK MOSAIC _____ 31,5X90 RC _____ 110   | DOLOMITE _____ 29,5X90 RC _____ 124       | LAND _____ 60X60 _____ 37                      |
| BLOCK _____ 45X90 RC _____ 66             | DOLOMITE DECOR _____ 29,5X90 RC _____ 125 | LAND _____ 45X45 _____ 37                      |
| BRECCIA _____ 60X120 RC _____ 46          | DOLOMITE TRIM _____ 45X90 RC _____ 50     | LAND WALL _____ 37,5X75 RC _____ 34            |
| BRECCIA _____ 75X75 RC _____ 48           | DOLOMITE WALL _____ 29,5X90 RC _____ 125  | LAVA _____ 45X90 RC _____ 60                   |
| BRECCIA _____ 45X90 RC _____ 50           | DOMINA _____ 40X120 RC _____ 98           | LAVA _____ 60X60 RC _____ 62                   |
| BRECCIA _____ 60X60 RC _____ 51           | DONO _____ 20X60 _____ 157                | LAVA _____ 30X60 RC _____ 62                   |
| BRECCIA _____ 29,5X90 RC _____ 124        | DOVER _____ 33X33 _____ 90                | LAVA WALL _____ 30X60 RC _____ 62              |
| BRECCIA DECOR _____ 29,5X90 RC _____ 125  | DREAM _____ 29,5X90 RC _____ 116          | LINED _____ 60X60 RC _____ 73                  |
| BRECCIA TRIM _____ 45X90 RC _____ 50      | DREAM DECOR _____ 29,5X90 RC _____ 116    | LINED _____ 29,5X90 RC _____ 130               |
| BRECCIA WALL _____ 29,5X90 RC _____ 125   | DUKAL _____ 20X60 _____ 156               | LITHOS _____ 45X90 RC _____ 64                 |
| CANDOR _____ 29,5X90 RC _____ 112         | EARTH _____ 30X60 _____ 88                | LITHOS _____ 60X60 RC _____ 64                 |
| CANDOR DECOR _____ 29,5X90 RC _____ 112   | ELITE _____ 60X60 RC _____ 70             | LITHOS _____ 29,5X90 RC _____ 120              |
| CASALE _____ 20X60 _____ 157              | ELITE _____ 30X90 RC _____ 118            | MATCH _____ 45X90 RC _____ 66                  |
| CASALE _____ 43X43 _____ 157              | ELITE DECOR _____ 30X90 RC _____ 118      | MATERIAL _____ 45X90 RC _____ 65               |
| CARVED _____ 45X90 RC _____ 64            | ELITE WALL _____ 30X90 RC _____ 118       | METRO _____ 45X45 _____ 170                    |
| CEMENT _____ 22,5X60 _____ 169            | EMPIRE (L.) _____ 9,5X40 _____ 99         | MINO _____ 20X60 _____ 157                     |
| CHAIN _____ 14X90 _____ 128               | ESSENCE _____ 20X60 _____ 162             | MIX _____ 14X16 _____ 92                       |
| CHESTER _____ 29,5X90 RC _____ 113        | ESTORIL _____ 15X90 _____ 84              | MODAN _____ 6X29,5 _____ 130                   |
| CITY _____ 60X120 RC _____ 38             | ETRA _____ 60X60 RC _____ 71              | MUSEUM _____ 30X90 RC _____ 122/123            |
| CITY _____ 45X90 RC _____ 28              | FABRIC _____ 29,5X90 RC _____ 129         | MUSEUM _____ 60X60 RC _____ 74                 |
| CITY _____ 60X60 RC _____ 39              | FILA _____ 29,5X90 RC _____ 129           | MUSEUM DECOR _____ 30X90 RC _____ 122/123      |

|               |             |         |
|---------------|-------------|---------|
| MUSEUM WALL   | 30X90 RC    | 122/123 |
| NAIF          | 29,5X90 RC  | 127     |
| NAMIB         | 29,5X90 RC  | 126     |
| NATURE        | 45X45       | 86      |
| NATURE        | 25X75       | 140     |
| NATURE DECOR  | 25X75       | 140     |
| NATURE WALL   | 25X75       | 140     |
| NITRO         | 20X60       | 159     |
| ONYX          | 60X120 RC   | 46      |
| ONYX          | 75X75 RC RC | 48      |
| ONYX          | 45X90 RC    | 50      |
| ONYX          | 29,5X90 RC  | 124     |
| ONYX DECOR    | 29,5X90 RC  | 125     |
| ONYX TRIM     | 45X90 RC    | 50      |
| ONYX WALL     | 29,5X90 RC  | 125     |
| ORNA          | 29,5X90 RC  | 127     |
| PLAIN         | 29,5X90 RC  | 126     |
| PLANK         | 20X120 RC   | 82      |
| PLEX          | 45X90 RC    | 67      |
| PRINCESS      | 29,5X90 RC  | 121     |
| PULS          | 29,5X90 RC  | 128     |
| PURE          | 40X120 RC   | 102     |
| QUADRANT      | 20X60       | 158     |
| QUARTZ        | 45X45       | 151     |
| QUARTZ        | 30X60       | 150     |
| QUARTZ        | 20X60       | 151     |
| QUARTZ DECOR  | 20X60       | 151     |
| QUARTZ LINE   | 30X60       | 150     |
| QUARTZ MOSAIC | 30X60       | 150     |
| QUARTZ WALL   | 20X60       | 151     |
| QUEEN         | 29,5X90 RC  | 130     |
| QUEYRON       | 30X60       | 89      |
| QSTONE        | 90X90 RC    | 18      |
| QSTONE        | 60X120 RC   | 20      |
| QSTONE        | 40X120 RC   | 104     |
| QSTONE        | 45X90 RC    | 22      |
| QSTONE        | 60X60 RC    | 24      |
| QSTONE        | 30X60 RC    | 25      |
| QSTONE DECOR  | 45X90 RC    | 23      |
| QSTONE RISE   | 40X120 RC   | 104/06  |
| QSTONE STRIP  | 45X90 RC    | 23      |

|                 |            |        |
|-----------------|------------|--------|
| QSTONE TEX      | 30X60 RC   | 25     |
| QSTONE WALL     | 60X120 RC  | 21     |
| QSTONE WORK     | 40X120 RC  | 104/06 |
| REGARD          | 29,5X90 RC | 127    |
| ROYAL           | 29,5X90 RC | 130    |
| SANDSTONE       | 30X60      | 89     |
| SANDSTONE       | 45X90 RC   | 67     |
| SCALA           | 20X60      | 156    |
| SELECT          | 20X60      | 166    |
| SELECT DECOR    | 20X60      | 166    |
| SELECT FRAME    | 20X60      | 166    |
| SELECT WALL     | 20X60      | 166    |
| SELECT          | 45X45      | 166    |
| SENSE           | 29,5X90 RC | 126    |
| SHINE           | 30X90 RC   | 133    |
| SHAPE           | 30X90 RC   | 133    |
| SOHO            | 30X60      | 152    |
| SOHO            | 45X45      | 152    |
| SOHO DECOR      | 30X60      | 152    |
| SOHO WALL       | 30X60      | 152    |
| STATE           | 40X120 RC  | 100    |
| STATE           | 60X60 RC   | 60     |
| STATE DECOR     | 40X120 RC  | 101    |
| STATE WALL      | 40X120 RC  | 101    |
| STATUARIO       | 60X120 RC  | 46     |
| STATUARIO       | 75X75 RC   | 48     |
| STATUARIO       | 45X90 RC   | 50     |
| STATUARIO       | 60X60 RC   | 51     |
| STATUARIO       | 29,5X90 RC | 124    |
| STATUARIO DECOR | 29,5X90 RC | 125    |
| STATUARIO TRIM  | 45X90 RC   | 50     |
| STATUARIO WALL  | 29,5X90 RC | 125    |
| STONework       | 45X45      | 87     |
| STONework       | 25X75      | 142    |
| STONework DECOR | 25X75      | 142    |
| STONework WALL  | 25X75      | 142    |
| STUDIO          | 40X120 RC  | 58     |
| STUDIO DECOR    | 40X120 RC  | 58     |
| STUDIO WALL     | 40X120 RC  | 58     |
| STONY           | 40X120 RC  | 96     |
| STYLE           | 29,5X90 RC | 113    |

|              |             |         |
|--------------|-------------|---------|
| SURFACE      | 29,5X90 RC  | 129     |
| TACTILE      | 29,5X90 RC  | 129     |
| TACTILE      | 60X60 RC    | 77      |
| TEMPO        | 25X75       | 144/146 |
| TEMPO        | 90X90 RC    | 26      |
| TEMPO        | 60X60       | 28      |
| TEMPO        | 30X60       | 28      |
| TEMPO DECOR  | 25X75       | 144/146 |
| TEMPO WALL   | 25X75       | 144/146 |
| TEMPS        | 29,5X90 RC  | 109     |
| TEVERE       | 30X90 RC    | 136     |
| TEVERE       | 59X119 RC   | 52      |
| TEVERE       | 60X120 RC   | 54      |
| TEVERE       | 60X60 RC    | 55      |
| TEVERE DECOR | 30X90 RC    | 136     |
| TEVERE WALL  | 30X90 RC    | 136     |
| TIMBER       | 20X120 RC   | 83      |
| TIVOLI       | 20X20       | 91      |
| TRANSET      | 40X120 RC   | 99      |
| TRAIL        | 22,5X90     | 85      |
| TRESOR       | 31,5X90 RC  | 132     |
| TRESOR DECOR | 31,5X90 RC  | 132     |
| TUSCAN       | 19X57       | 171     |
| URBAN        | 45X45       | 168     |
| URBAN        | 20X60       | 168     |
| UNIQUE       | 31,5X90 RC  | 139     |
| UNIQUE DECOR | 31,5X90 RC  | 139     |
| UNIQUE       | 60X60 RC    | 76      |
| VANITY       | 29,5X90 RC  | 113     |
| VERTEX       | 45X90 RC    | 66      |
| VELVET       | 31,5X90 RC  | 138     |
| VELVET       | 75X75 RC RC | 57      |
| VICO         | 20X60       | 157     |
| WELD         | 40X120 RC   | 103     |
| WIND         | 30X90 RC    | 133     |
| ZELDA        | 29,5X90 RC  | 121     |
| ZONE         | 40X120 RC   | 103     |
| ZONE         | 60X60 RC    | 77      |







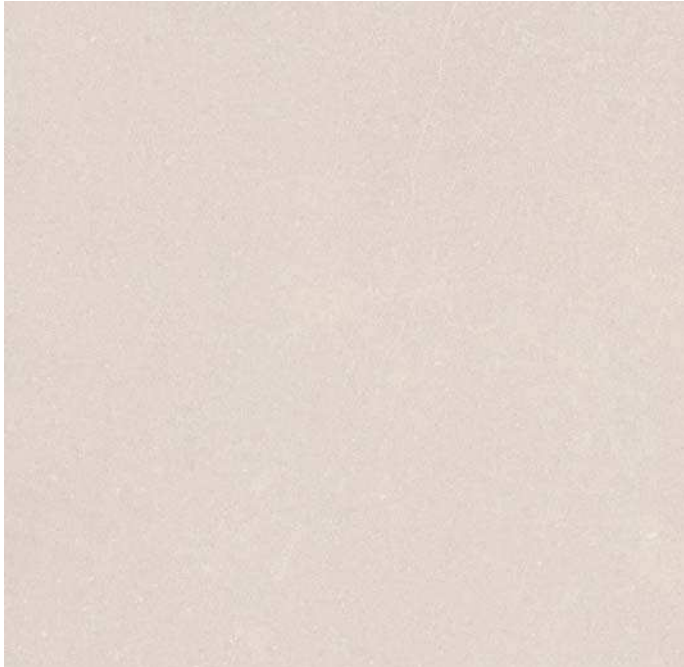

207101 QSTONE IVORY | 90X90 RC C1 R10 M45  
207103 QSTONE ANTISLIP IVORY | 90X90 RC C3 R12 M46  
207102 QSTONE LAPPATO IVORY | 90X90 RC M48



207104 QSTONE SAND | 90X90 RC C1 R10 M45  
207106 QSTONE ANTISLIP SAND | 90X90 RC C3 R12 M46

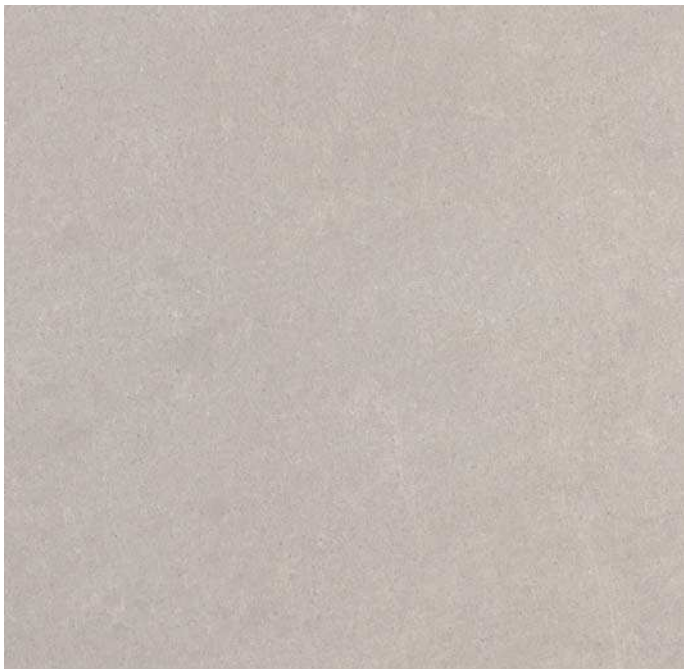

207107 QSTONE GREY | 90X90 RC C1 R10 M45  
207109 QSTONE ANTISLIP GREY | 90X90 RC C3 R12 M46

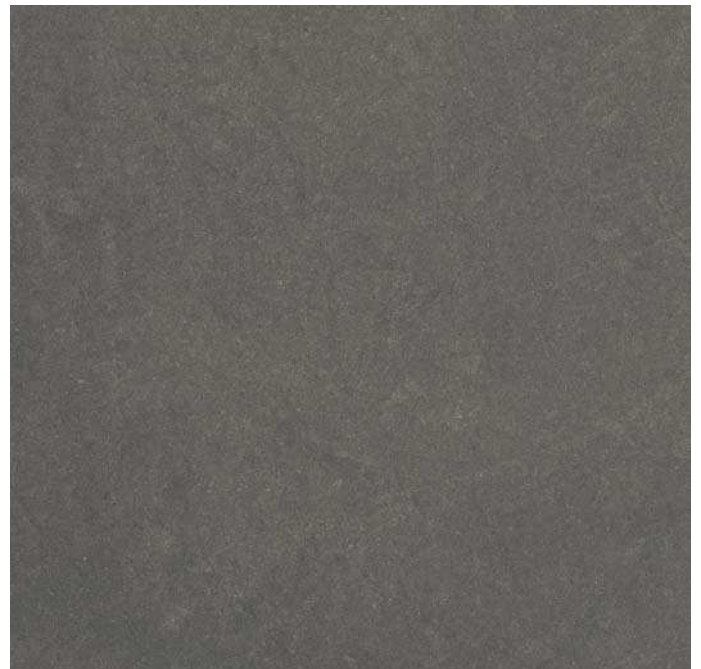

207110 QSTONE GRAPHITE | 90X90 RC C1 R10 M45





207116 QSTONE IVORY | 60X120 RC C1 R10

M45



207117 QSTONE SAND | 60X120 RC C1 R10

M45



207118 QSTONE GREY | 60X120 RC C1 R10

M45



207119 QSTONE GRAPHITE | 60X120 RC C1 R10

M45

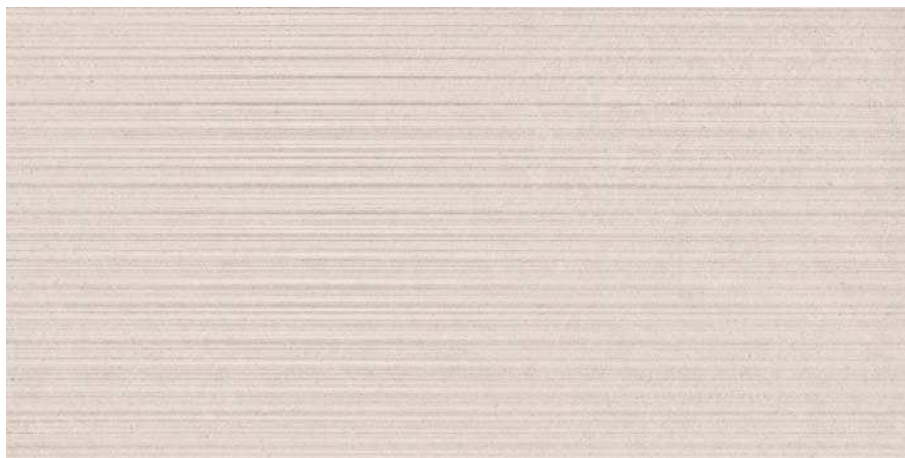

207213 QSTONE WALL IVORY | 60X120 RC

M46



207116 QSTONE IVORY | 60X120 RC 207213 QSTONE WALL IVORY | 60X120 RC

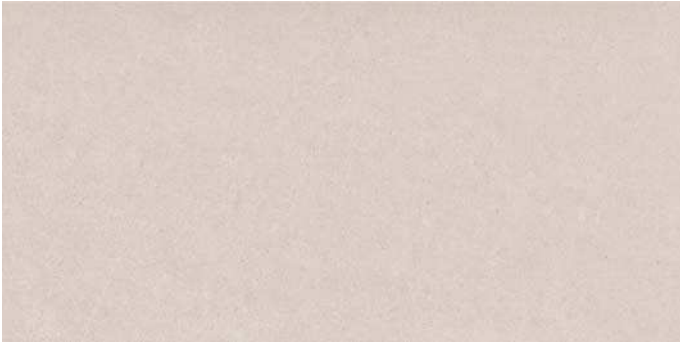

207134 QSTONE IVORY | 45X90 RC **C1** M27  
207112 QSTONE SOFTGRIP IVORY | 45X90 RC **C3 R11** M27



207136 QSTONE GREY | 45X90 RC **C1** M27  
207114 QSTONE SOFTGRIP GREY | 45X90 RC **C3 R11** M27



207135 QSTONE SAND | 45X90 RC **C1** M27  
207113 QSTONE SOFTGRIP SAND | 45X90 RC **C3 R11** M27



207137 QSTONE GRAPHITE | 45X90 RC **C1** M27  
207115 QSTONE SOFTGRIP GRAPHITE | 45X90 RC **C3 R11** M27

SOFTGRIP es nuestro nuevo acabado que une las características técnicas de un Antideslizante con un tacto suave y agradable, por lo que es más fácil de limpiar que otro productos con las mismas propiedades



SOFTGRIP

SOFTGRIP is our new finish that combines the technical characteristics of an antislip tile with a soft and pleasant touch, making it easier to clean than other products with the same properties



207113 QSTONE SOFTGRIP SAND | 45X90 RC 207135 QSTONE SAND | 45X90 RC



207211 QSTONE LINE IVORY | 45X90 RC

M28



207212 QSTONE DECOR IVORY | 45X90 RC

M28



207212 QSTONE DECOR IVORY | 45X90 RC

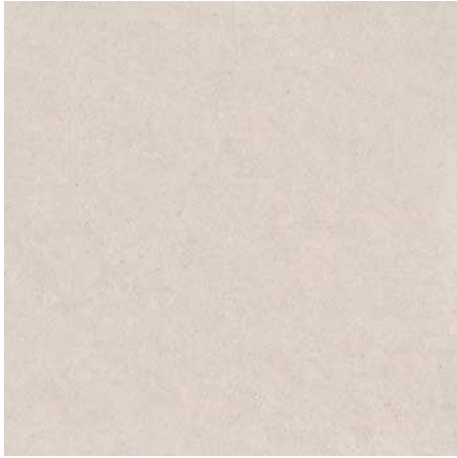

207120 QSTONE IVORY | 60X60 RC C1 R10 M20  
207121 QSTONE ANTISLIP IVORY | 60X60 RC C3 R12 M21

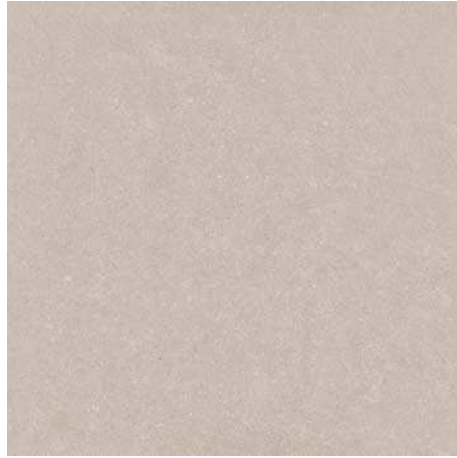

207122 QSTONE SAND | 60X60 RC C1 R10 M20  
207123 QSTONE ANTISLIP SAND | 60X60 RC C3 R12 M21



207124 QSTONE GREY | 60X60 RC C1 R10 M20  
207125 QSTONE ANTISLIP GREY | 60X60 RC C3 R12 M21



207122 QSTONE SAND | 60X60 RC 207209 QSTONE RISE IVORY | 40X120





207127 QSTONE IVORY | 30X60 RC **C1** M20  
207128 QSTONE ANTISLIP IVORY | 30X60 RC **C3** M21



207131 QSTONE GREY | 30X60 RC **C1** M20  
207132 QSTONE ANTISLIP GREY | 30X60 RC **C3** M21



207129 QSTONE SAND | 30X60 RC **C1** M20  
207130 QSTONE ANTISLIP SAND | 30X60 RC **C3** M21



207133 QSTONE GRAPHITE | 30X60 RC **C1** M20



207214 QSTONE TEX IVORY | 30X60 RC M22



207215 QSTONE TEX GREY | 30X60 RC M22



207214 QSTONE TEX IVORY | 30X60 RC 207133 QSTONE GRAPHITE | 30X60 RC

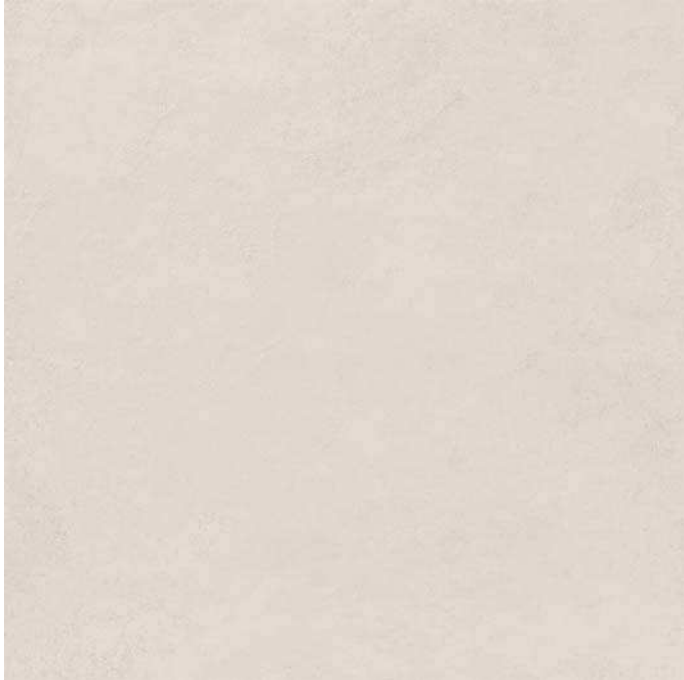

205112 TEMPO CINDER | 90X90 RC C1 R10  
205114 TEMPO ANTISLIP CINDER | 90X90 RC C3

M45  
M46

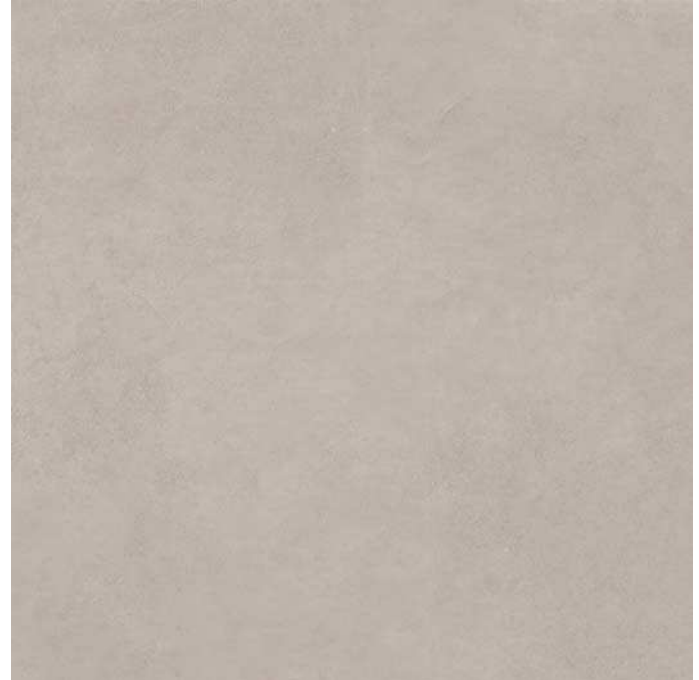

205115 TEMPO GREY | 90X90 RC C1 R10  
205117 TEMPO ANTISLIP GREY | 90X90 RC C3

M45  
M46

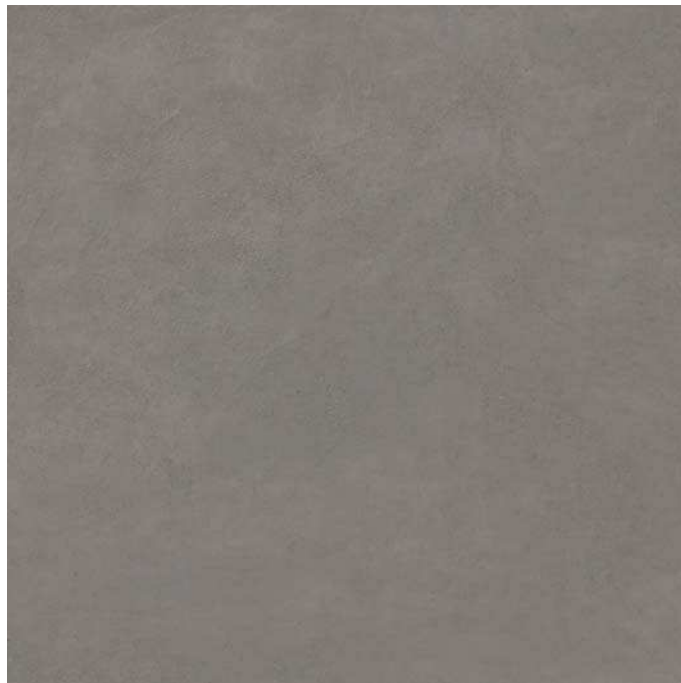

205118 TEMPO GRAPHITE | 90X90 RC C1 R10

M45



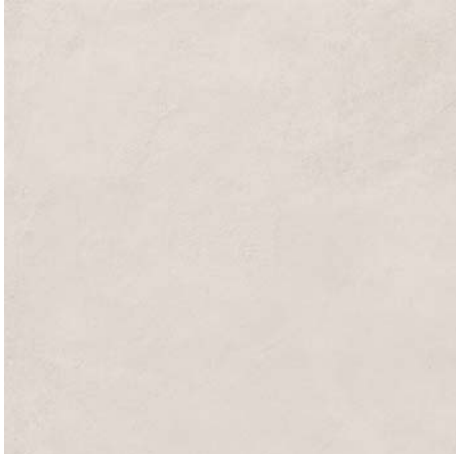

205106 TEMPO CINDER | 60X60 C1 M13  
205107 TEMPO ANTISLIP CINDER | 60X60 C3 M14

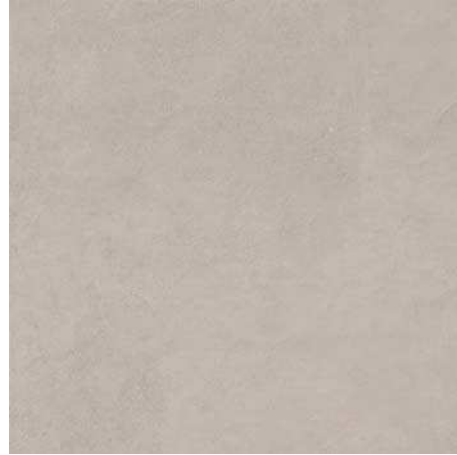

205108 TEMPO GREY | 60X60 C1 M13  
205109 TEMPO ANTISLIP GREY | 60X60 C3 M14



205110 TEMPO GRAPHITE | 60X60 C1 M13  
205111 TEMPO ANTISLIP GRAPHITE | 60X60 C3 M14

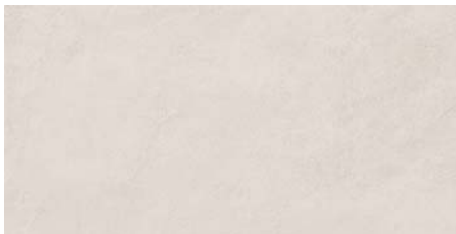

205120 TEMPO CINDER | 30X60 C1 M13

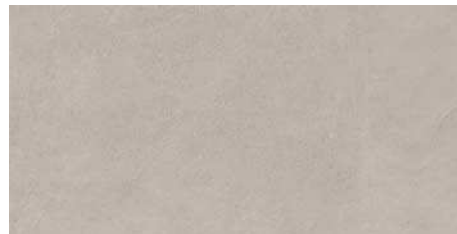

205121 TEMPO GREY | 30X60 C1 M13  
205123 TEMPO ANTISLIP GREY | 30X60 C3 M14



205122 TEMPO GRAPHITE | 30X60 C1 M13  
205124 TEMPO ANTISLIP GRAPHITE | 30X60 C3 M14



205115 TEMPO GREY | 90X90 RC



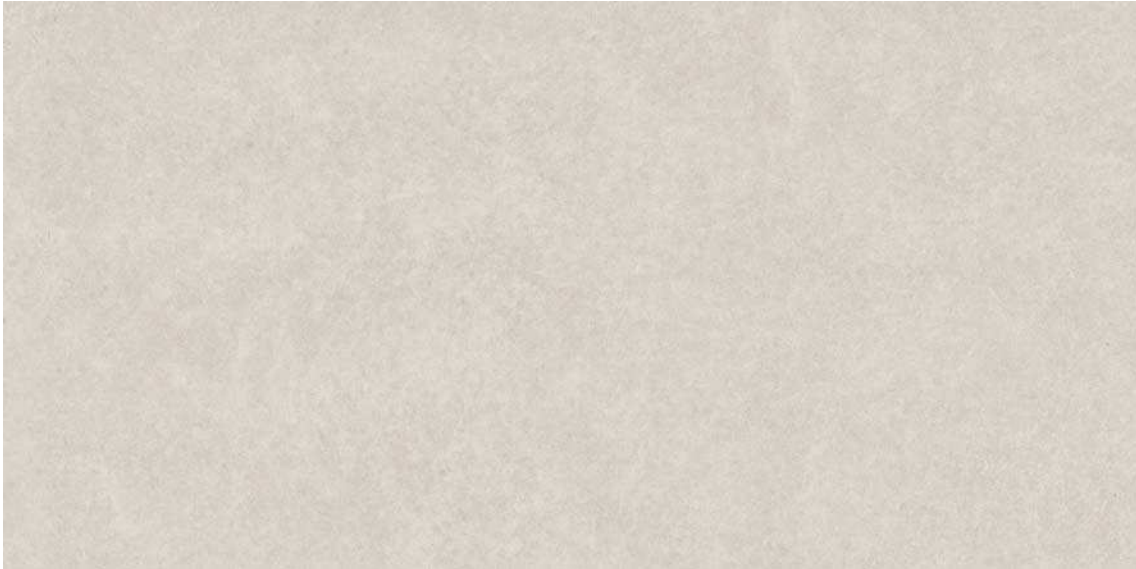

187103 LAND IVORY | 75X150 RC C1

M50



187104 LAND SAND | 75X150 RC C1

M50



187101 LAND CINDER | 75X150 RC C1

M50



187102 LAND GREY | 75X150 RC C1

M50



187103 LAND IVORY | 75X150 RC

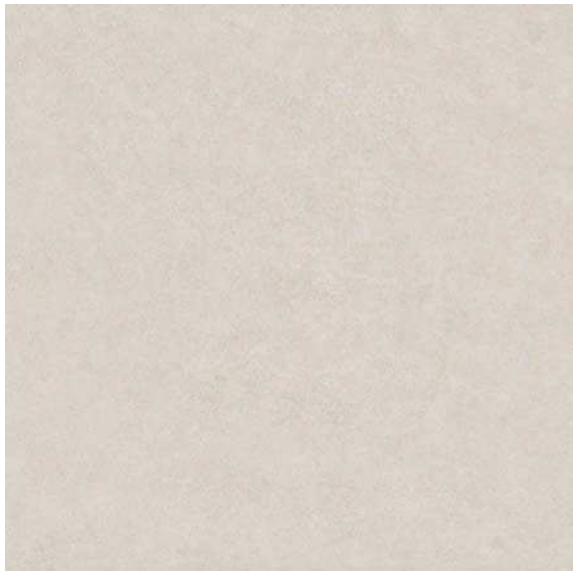

187107 LAND IVORY | 75X75 RC C1

M32

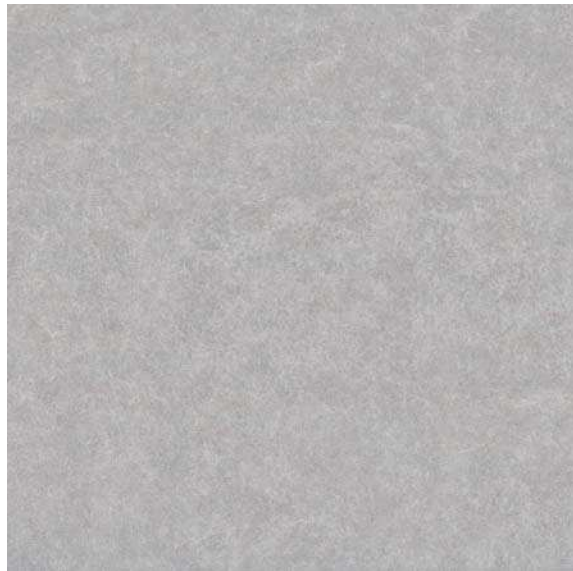

187105 LAND CINDER | 75X75 RC C1

M32

M35

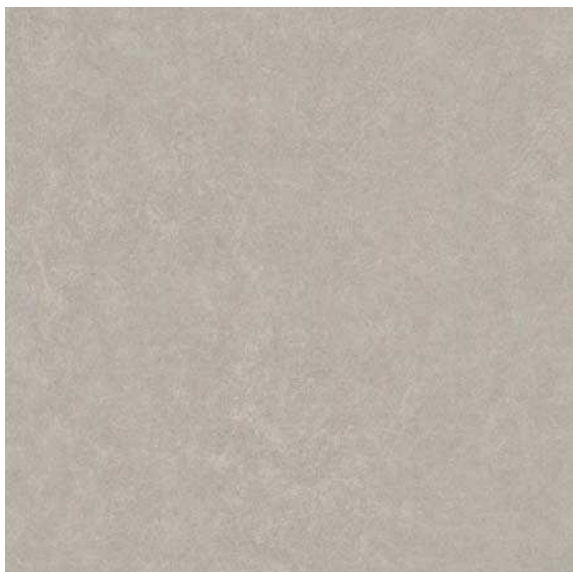

187108 LAND SAND | 75X75 RC C1

M32

187112 LAND LAPPATO SAND | 75X75 RC C1 R9

M35

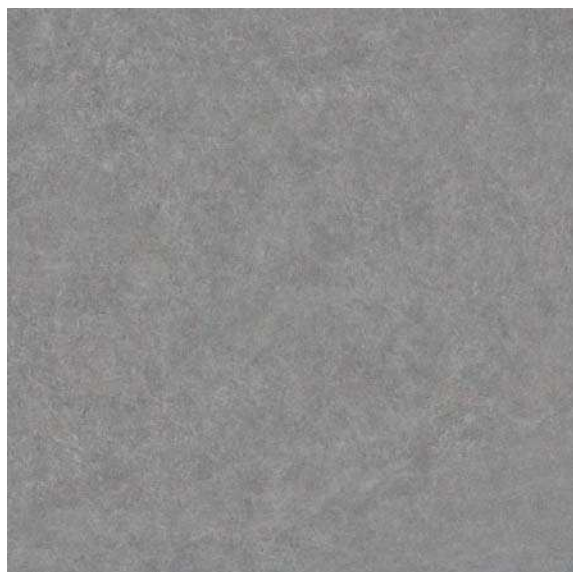

187106 LAND GREY | 75X75 RC C1

M32

187110 LAND LAPPATO GREY | 75X75 RC C1 R9

M35

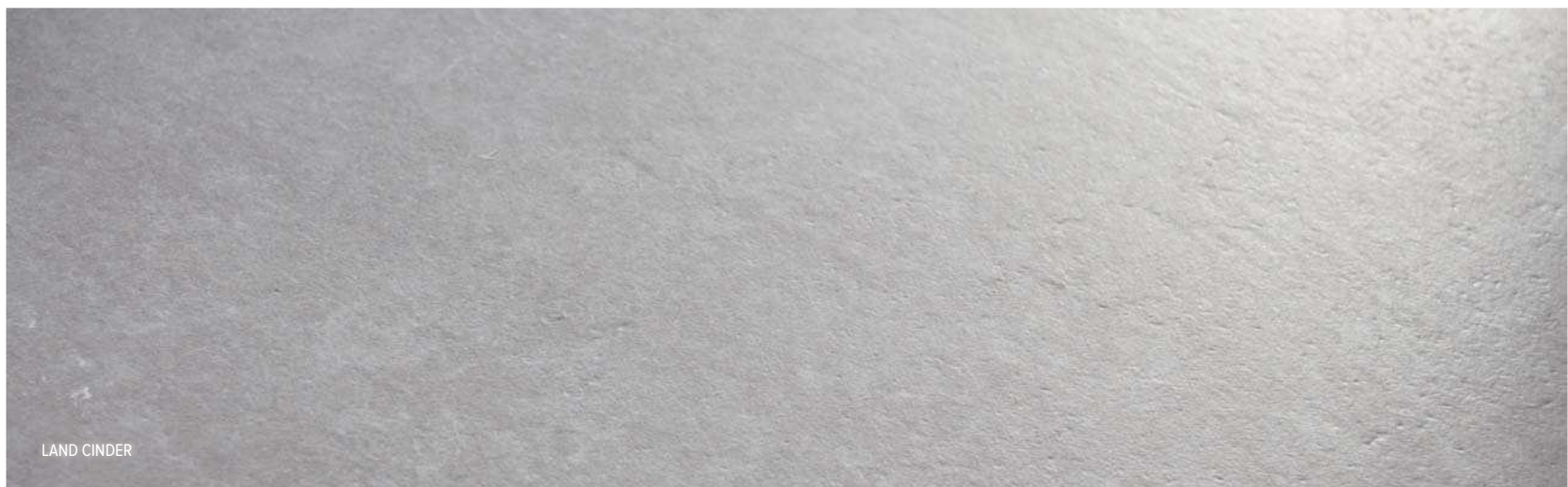

LAND CINDER



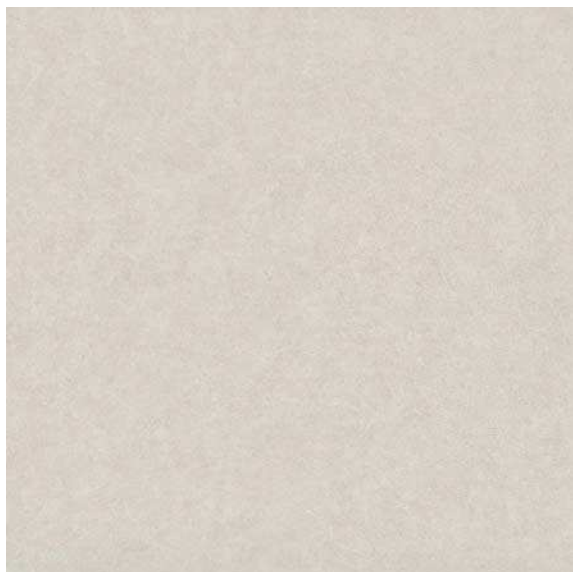

187115 LAND ANTISLIP IVORY | 75X75 RC C3 R11 M32

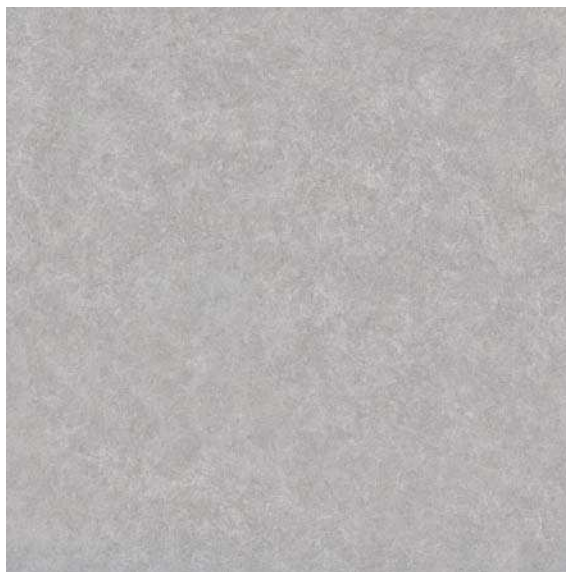

187113 LAND ANTISLIP CINDER | 75X75 RC C3 R11 M32

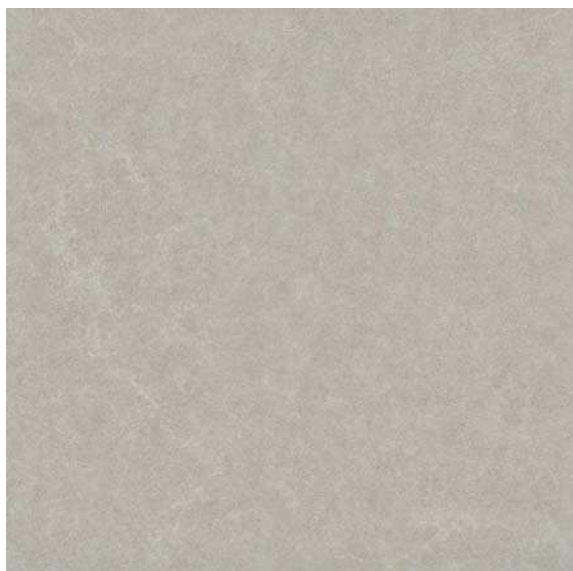

187116 LAND ANTISLIP SAND | 75X75 RC C3 R11 M32

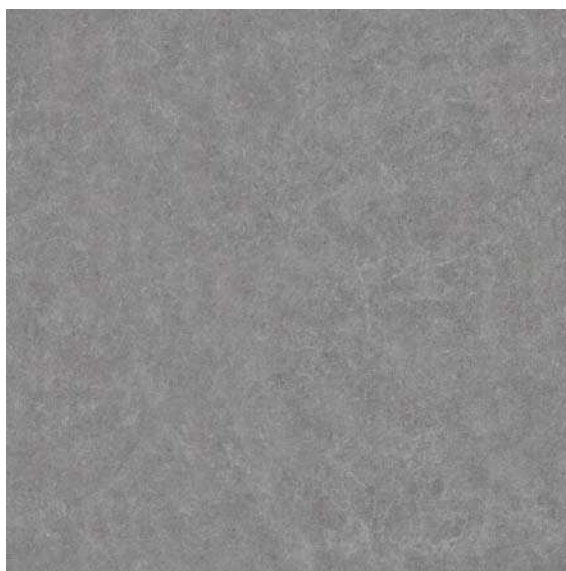

187114 LAND ANTISLIP GREY | 75X75 RC C3 R11 M32



LAND SAND ANTISLIP



187123 LAND IVORY | 37,5X75 RC C1 M32  
187127 LAND LAPPATO IVORY | 37,5X75 RC C1 R9 M35



187121 LAND CINDER | 37,5X75 RC C1 M32  
187125 LAND LAPPATO CINDER | 37,5X75 RC C1 R9 M35



187124 LAND SAND | 37,5X75 RC C1 M32  
187128 LAND LAPPATO SAND | 37,5X75 RC C1 R9 M35



187122 LAND GREY | 37,5X75 RC C1 M32  
187126 LAND LAPPATO GREY | 37,5X75 RC C1 R9 M35

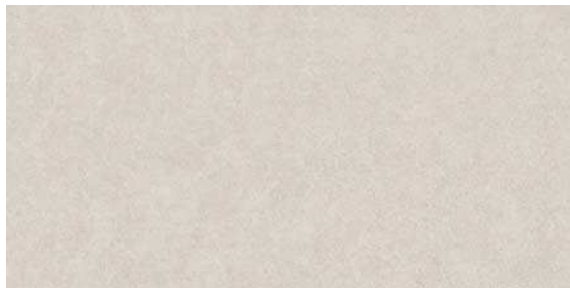

187119 LAND ANTISLIP IVORY | 37,5X75 RC C3 R11 M32



187117 LAND ANTISLIP CINDER | 37,5X75 RC C3 R11 M32



187120 LAND ANTISLIP SAND | 37,5X75 RC C3 R11 M32



187118 LAND ANTISLIP GREY | 37,5X75 RC C3 R11 M32



187159 LAND TEX IVORY | 37,5X75 RC M35





187156 LAND 20MM ANTISLIP IVORY | 61X61 C3 | R12 M50

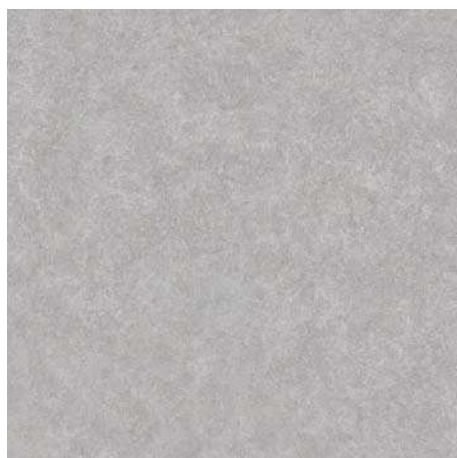

187157 LAND 20MM ANTISLIP CINDER | 61X61 C3 | R11 M50



187158 LAND 20MM ANTISLIP GREY | 61X61 C3 | R11 M50



20mm IS OUR PRODUCT WITH SPECIAL THICKNESS AND NEW POSSIBILITIES: DRY LAYING, HIGH TRANSIT RAISED FLOOR AND OUTDOOR APPLICATIONS

20mm ES NUESTRO PRODUCTO ESPESORADO CON NUEVAS APLICACIONES: COLOCACIÓN EN SECO, SUELO ELEVADO DE ALTO TRÁNSITO Y APLICACIONES EXTERIORES

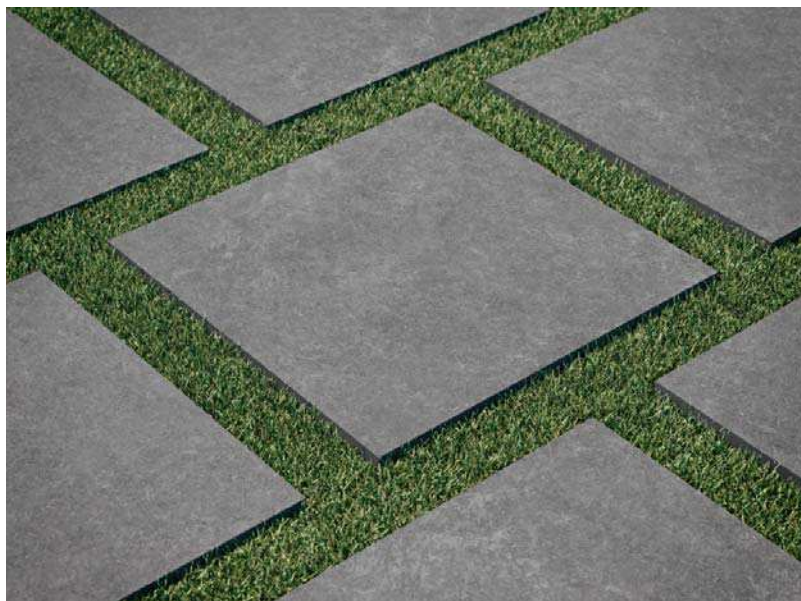

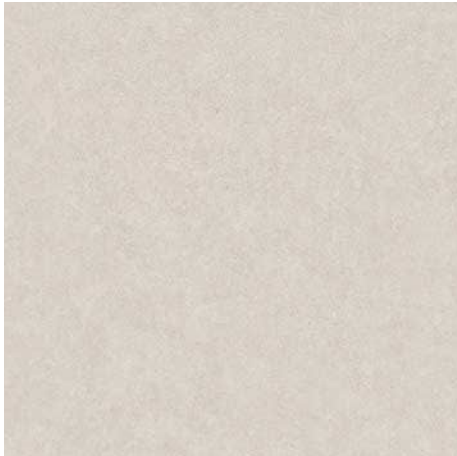

187142 LAND IVORY | 60X60 C1 R10 M13  
187147 LAND ANTISLIP IVORY | 60X60 C3 R12 M14

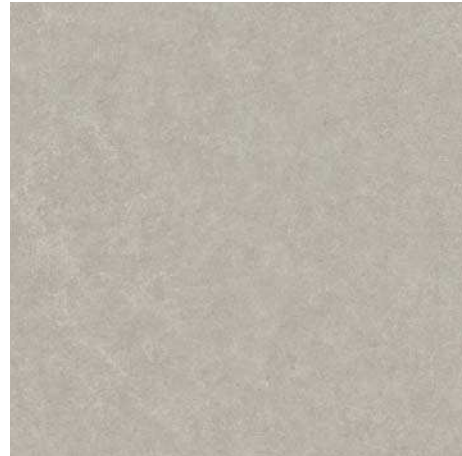

187143 LAND SAND | 60X60 C1 R10 M13  
187148 LAND ANTISLIP SAND | 60X60 C3 R12 M14



187144 LAND CINDER | 60X60 C1 R10 M13  
187149 LAND ANTISLIP CINDER | 60X60 C3 R12 M14

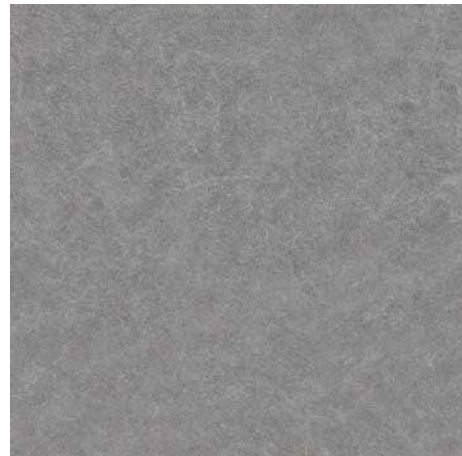

187145 LAND GREY | 60X60 C1 R10 M13  
187150 LAND ANTISLIP GREY | 60X60 C3 R12 M14



187134 LAND IVORY | 45X45 C1 M12



187136 LAND SAND | 45X45 C1 M12



187138 LAND CINDER | 45X45 C1 M12



187140 LAND GREY | 45X45 C1 M12

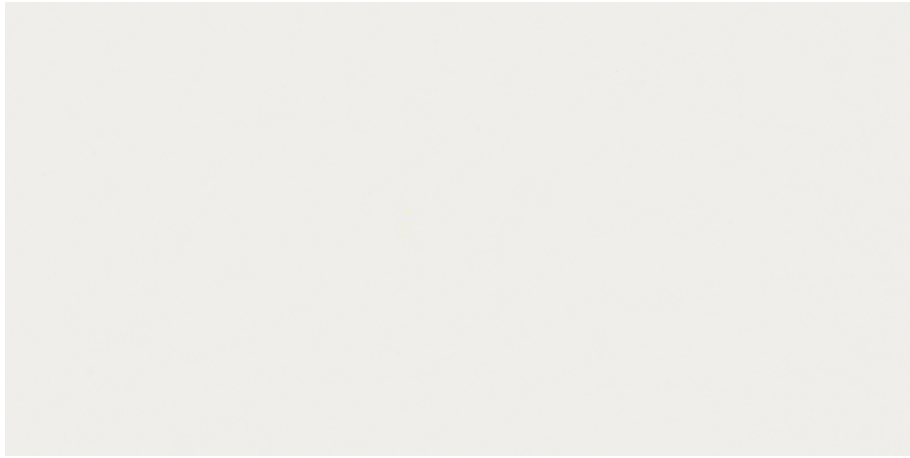

183106 CITY WHITE | 60X120 RC

M45



183108 CITY WHITE | 45X90 183109 CITY BLACK | 45X90

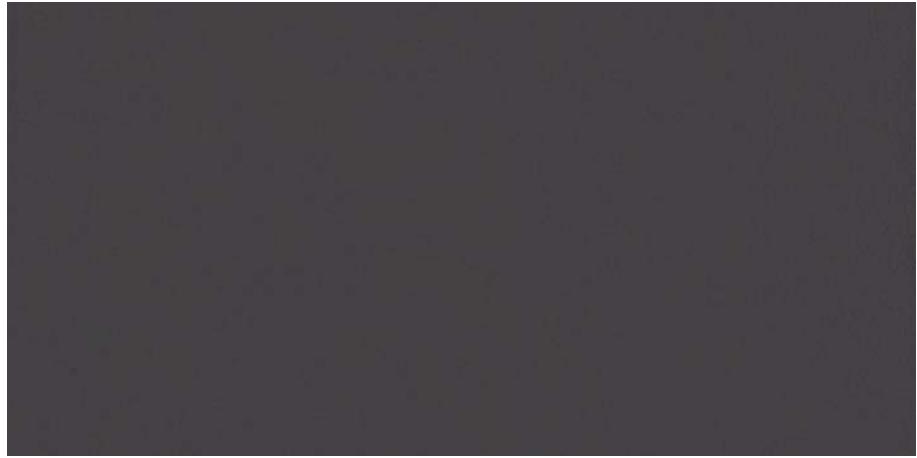

183117 CITY BLACK | 60X120 RC

M45

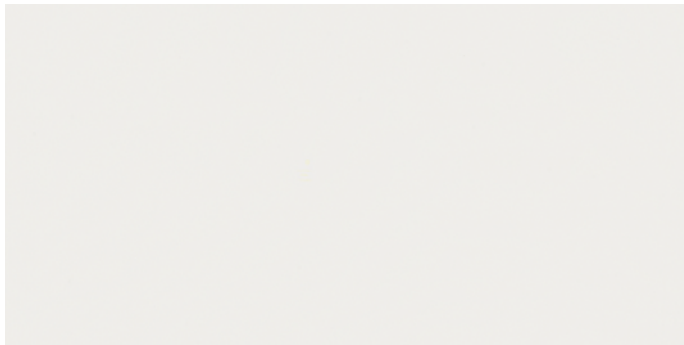

183108 CITY WHITE | 45X90 RC

M27



183110 CITY IVORY | 45X90 RC

M27

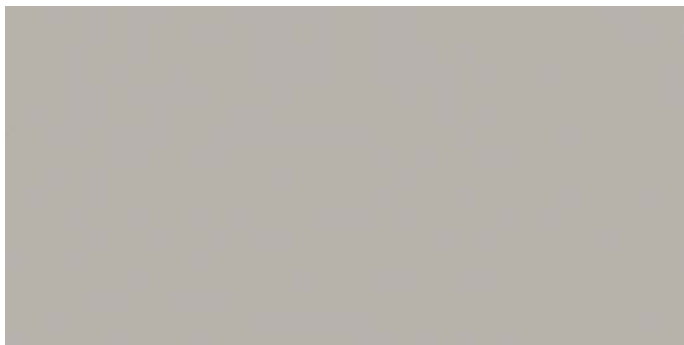

183107 CITY GREY | 45X90 RC

M27

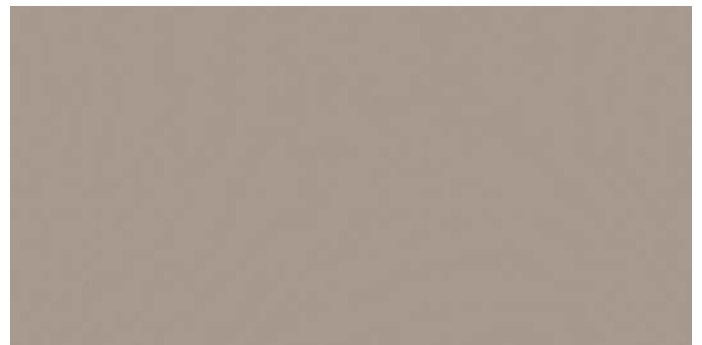

183111 CITY TAUPE | 45X90 RC

M27

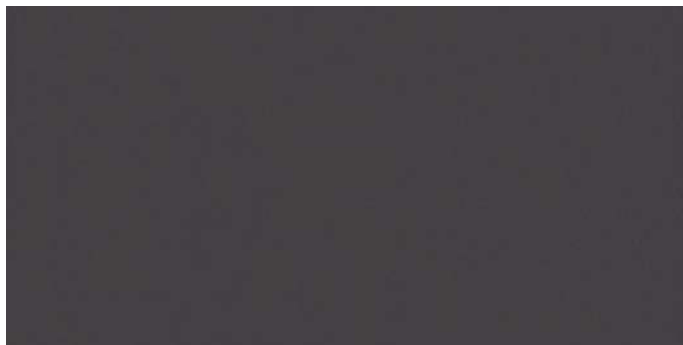

183109 CITY BLACK | 45X90 RC

M27

CITY

60X60 RC  
24"X24" RC



PCB

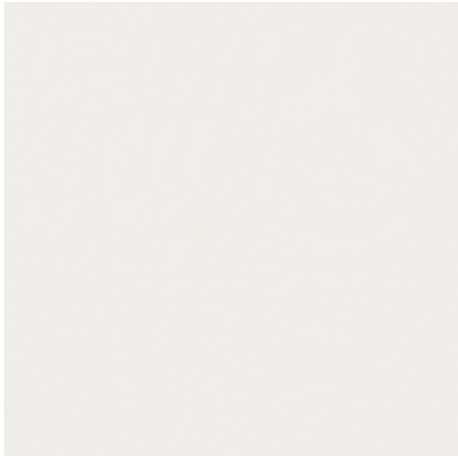

183121 CITY WHITE | 60X60 RC

M20



183122 CITY GREY | 60X60 RC

M20



183123 CITY BLACK | 60X60 RC

M20



183124 CITY IVORY | 60X60 RC

M20



183125 CITY TAUPE | 60X60 RC

M20



183126 CITY BRONZE | 60X60 RC

M20

CITY

30X60 RC  
12"X24" RC



PCB

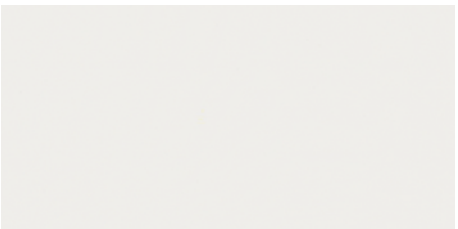

183118 CITY WHITE | 30X60 RC

M20

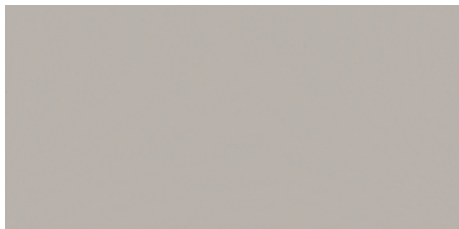

183119 CITY GREY | 30X60 RC

M20



183120 CITY BLACK | 30X60 RC

M20





# CONTACT

60X120 RC  
24"X47" RC



PCB



176101 CONTACT WHITE | 60X120 RC C1 R9

M45



176102 CONTACT SAND | 60X120 RC C1 R9

M45

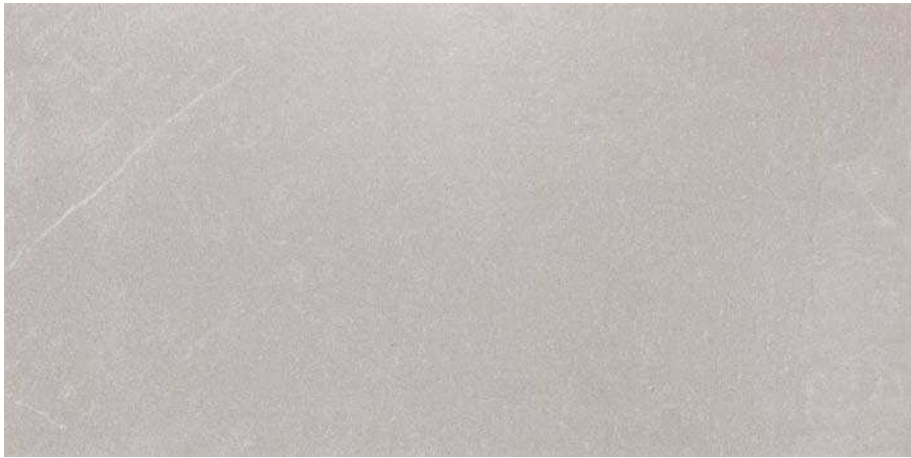

176103 CONTACT GREY | 60X120 RC C1 R9

M45



176104 CONTACT CHARCOAL | 60X120 RC C1 R9

M45





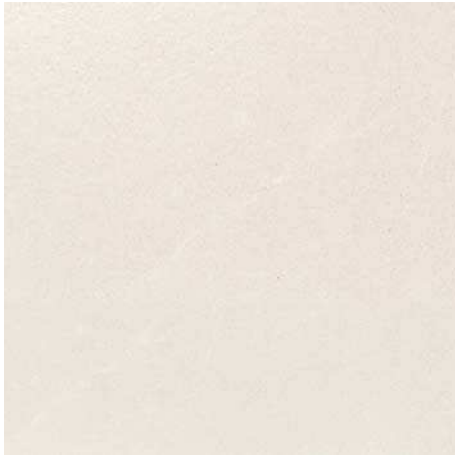

176105 CONTACT WHITE | 60X60 RC [C1] [R9] M20  
176109 CONTACT WHITE ANTISLIP | 60X60 RC [C3] [R12] M21



176107 CONTACT GREY | 60X60 RC [C1] [R9] M20  
176111 CONTACT GREY ANTISLIP | 60X60 RC [C3] [R12] M21



176106 CONTACT SAND | 60X60 RC [C1] [R9] M20  
176110 CONTACT SAND ANTISLIP | 60X60 RC [C3] [R12] M21

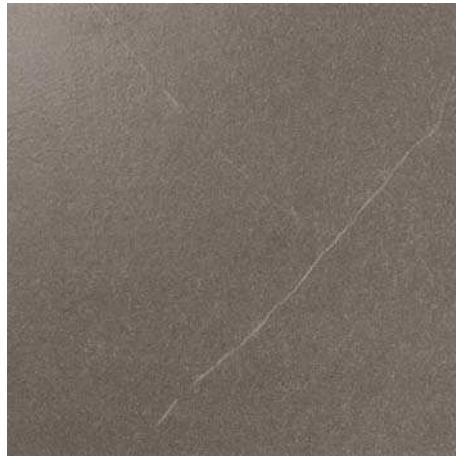

176108 CONTACT CHARCOAL | 60X60 RC [C1] [R9] M20  
176112 CONTACT CHARCOAL ANTISLIP | 60X60 RC [C3] [R12] M21



ANTISLIP FINISH DETAIL



176103 CONTACT GREY I, 60X120 RC

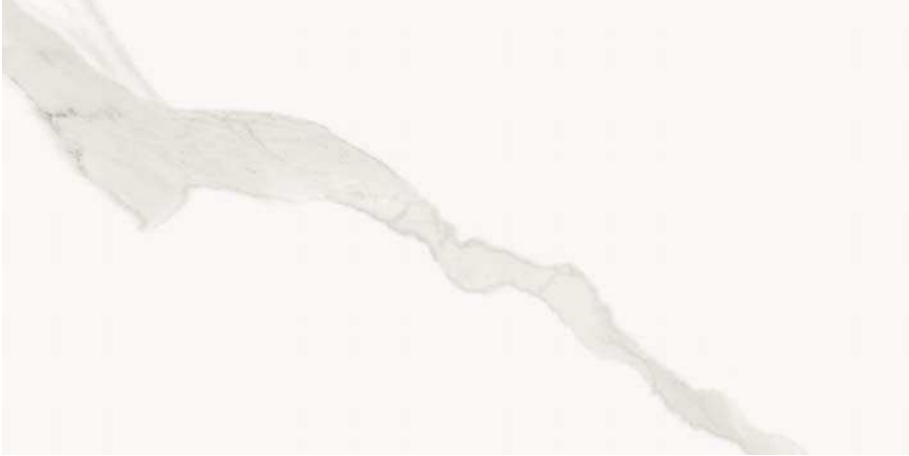

POLISHED

188111 STATUARIO WHITE NANOTECH | 60X120 RC

M48



POLISHED

188112 DOLOMITE PEARL NANOTECH | 60X120 RC

M48



POLISHED

188114 BRECCIA CREAM NANOTECH | 60X120 RC

M48



POLISHED

188115 ONYX IVORY NANOTECH | 60X120 RC

M48







188106 STATUARIO WHITE NANOTECH | 75X75 RC

M42



188108 DOLOMITE PEARL NANOTECH | 75X75 RC

M42



188109 FUMO DI LONDRA GREY NANOTECH | 75X75 RC

M42



188107 BRECCIA CREAM NANOTECH | 75X75 RC

M42



188110 ONYX IVORY NANOTECH | 75X75 RC

M42





188109 FUMO DI LONDRA GREY NANOTECH | 75X75 RC



188120 STATUARIO WHITE | 45X90 RC

M27



188221 STATUARIO TRIM WHITE | 45X90 RC

M28



188104 FUMO DI LONDRA GREY | 45X90 RC

M27

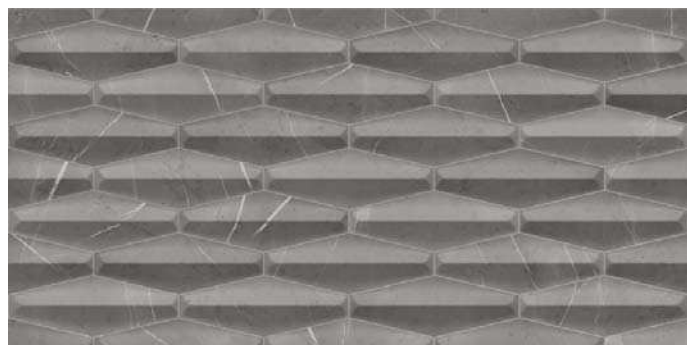

188219 FUMO DI LONDRA TRIM GREY | 45X90 RC

M28



188102 BRECCIA CREAM | 45X90 RC

M27



188217 BRECCIA TRIM CREAM | 45X90 RC

M28



188103 DOLOMITE PEARL | 45X90 RC

M27



188116 STATUARIO WHITE | 60X60 RC M20



188121 DOLOMITE PEARL | 60X60 RC M20



188117 FUMO DI LONDRA GREY | 60X60 RC M20



188119 BRECCIA CREAM | 60X60 RC M20



188101 STATUARIO WHITE | 45X90 RC 188216 STATUARIO TRIM WHITE | 45X90 RC



208101 TEVERE NANOTECH SAND | 59X119 RC

M48



208102 TEVERE NANOTECH DARK | 59X119 RC

M48



208108 TEVERE NANOTECH GREY | 59X119 RC

M48







208103 TEVERE MATT SAND | 60X120 RC

M45



208104 TEVERE MATT DARK | 60X120 RC

M45



208103 TEVERE MATT SAND | 60X120 RC



208105 TEVERE MATT SAND | 60X60 RC

M20

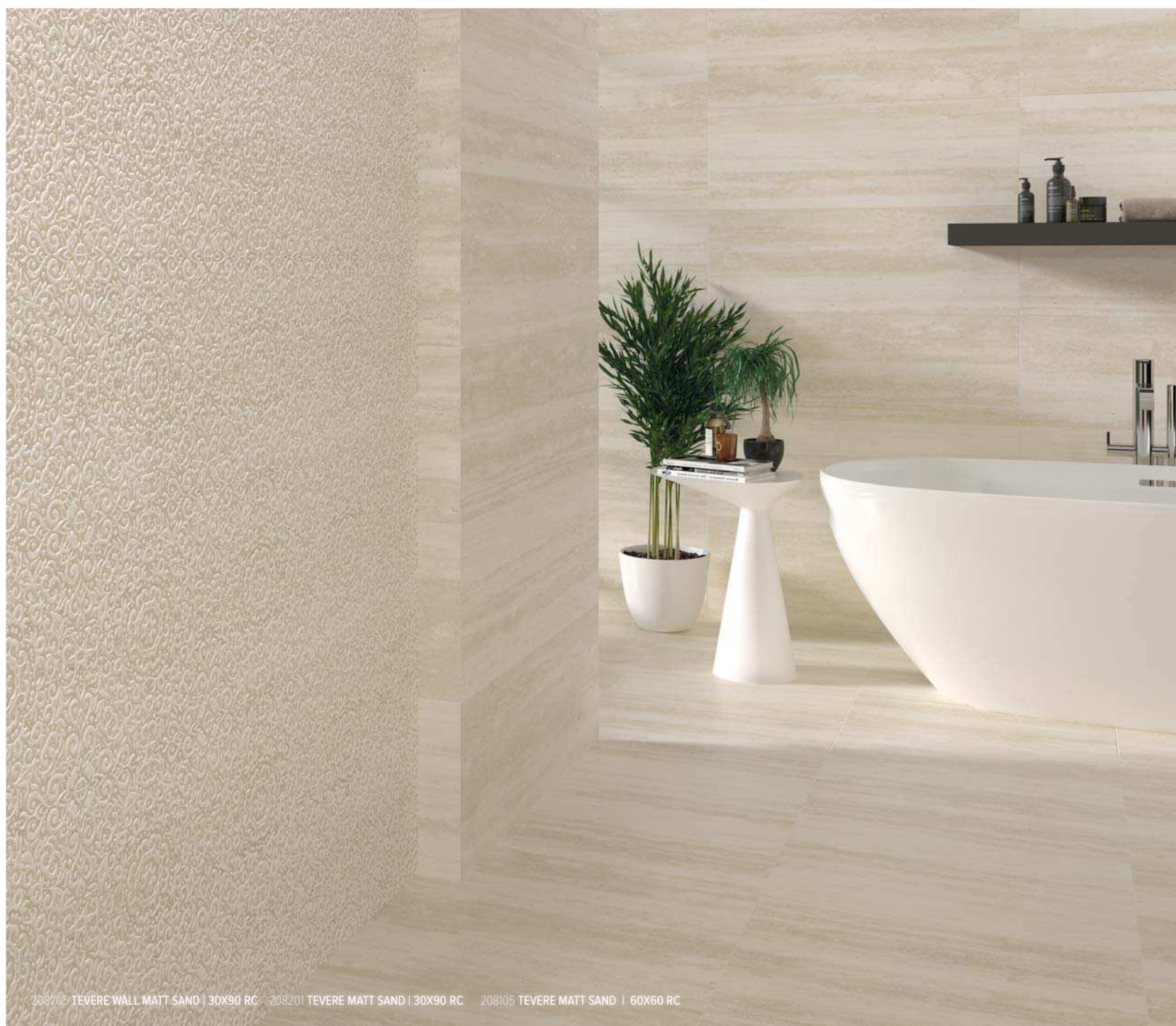

208205 TEVERE WALL MATT SAND | 30X90 RC 208201 TEVERE MATT SAND | 30X90 RC 208105 TEVERE MATT SAND | 60X60 RC

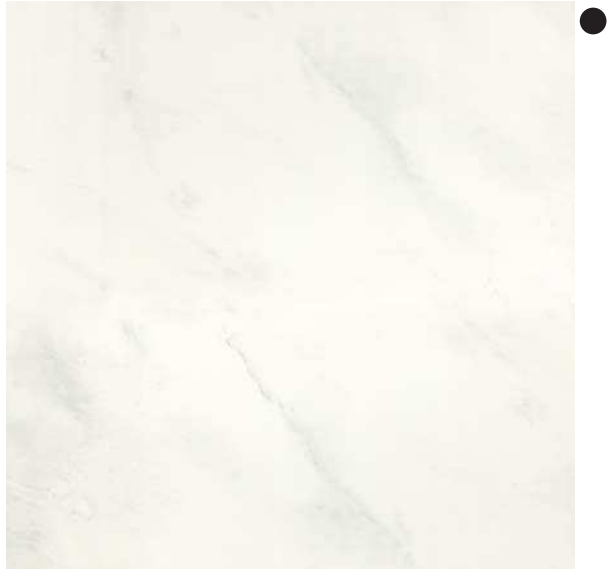

166102 DINASTY WHITE MATT | 75X75 RC

M27



166104 DINASTY WHITE NANOTECH | 75X75 RC

M42



166104 DINASTY WHITE NANOTECH | 75X75 RC





192101 VELVET IVORY LAPPATO | 75X75 RC

M35



192102 VELVET BRONZE LAPPATO | 75X75 RC

M35



192101 VELVET IVORY LAPPATO | 75X75 RC 192201 VELVET IVORY | 31,5X90



199103 STUDIO IVORY | 40X120 RC

M40



199102 STUDIO GREIGE | 40X120 RC

M40



199101 STUDIO BRONZE | 40X120 RC

M40



199201 STUDIO WALL MULTI | 40X120 RC

M41



199202 STUDIO DECOR MULTI | 40X120 RC

M41



199102 STUDIO GREIGE | 40X120 RC



199101 STUDIO BRONZE | 40X120 RC 199201 STUDIO WALL MULTI | 40X120 RC



199103 STUDIO IVORY | 40X120 RC 199202 STUDIO DECOR MULTI | 40X120 RC



202110 LAVA CINDER | 45X90 RC

M27



202204 LAVA MOSAIC CINDER | 45X90 RC

M28



202111 LAVA GREY | 45X90 RC

M27



202205 LAVA MOSAIC GREY | 45X90 RC

M28



202112 LAVA GRAPHITE | 45X90 RC

M27

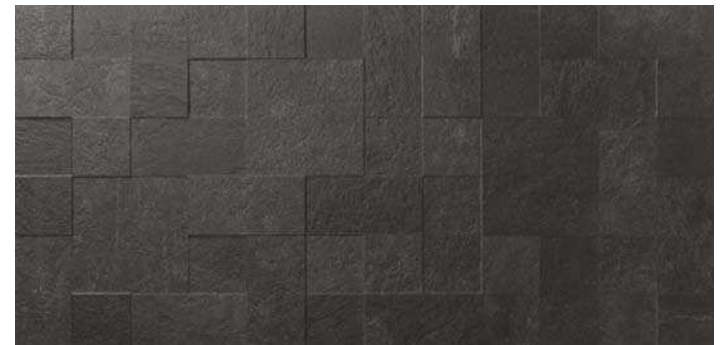

202206 LAVA MOSAIC GRAPHITE | 45X90 RC

M28

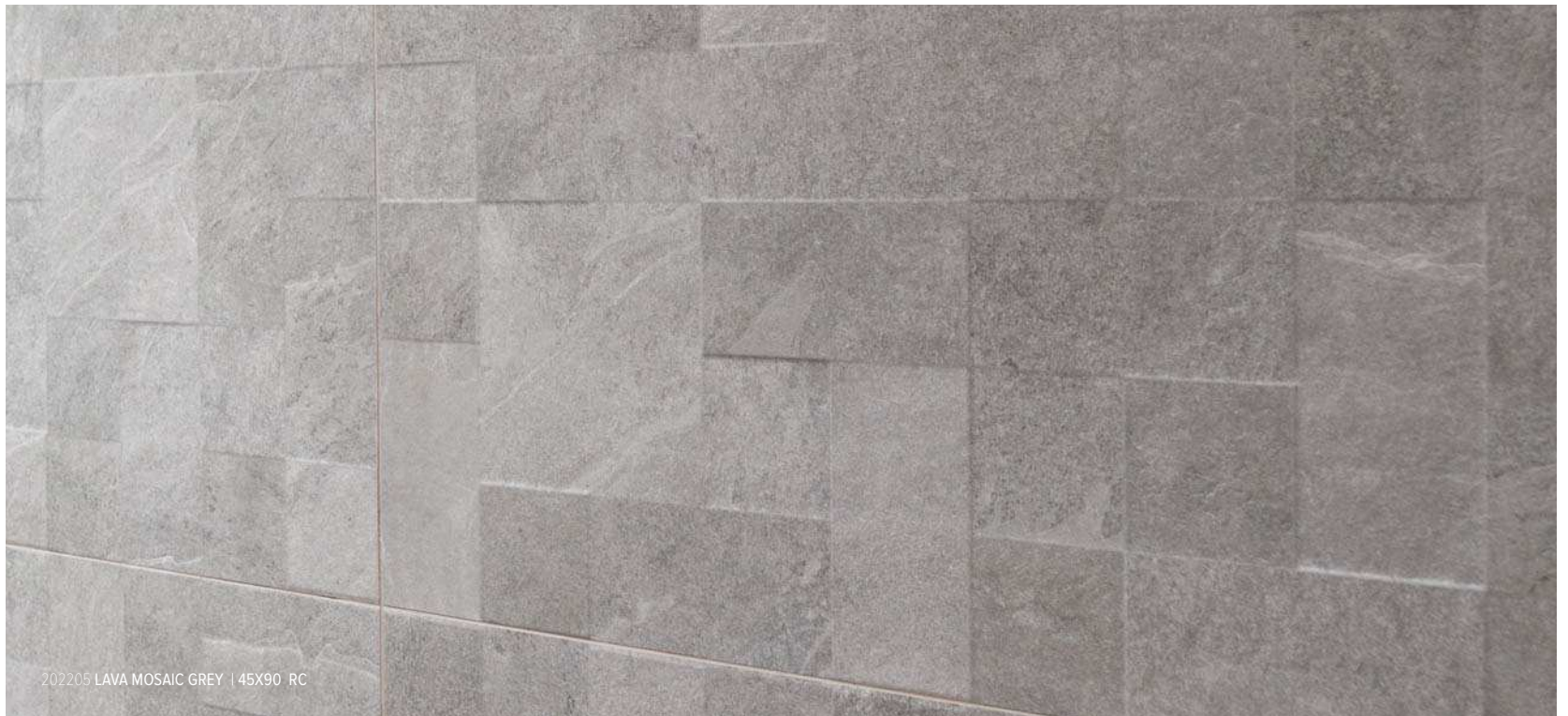

202205 LAVA MOSAIC GREY | 45X90 RC



LAVA

60X60 RC  
24"X24" RC



PCB



202101 LAVA CINDER | 60X60 RC C1 R10 M20  
202102 LAVA ANTISLIP CINDER | 60X60 RC C3 R11 M21



202103 LAVA GREY | 60X60 RC C1 R10 M20  
202104 LAVA ANTISLIP GREY | 60X60 RC C3 R11 M21



202105 LAVA GRAPHITE | 60X60 RC C1 R10 M20  
202106 LAVA ANTISLIP GRAPHITE | 60X60 RC C3 R11 M21

LAVA

30X60 RC  
12"X24" RC



PCB



202107 LAVA CINDER | 30X60 RC C1 R10 M20



202108 LAVA GREY | 30X60 RC C1 R10 M20



202109 LAVA GRAPHITE | 30X60 RC C1 R10 M20

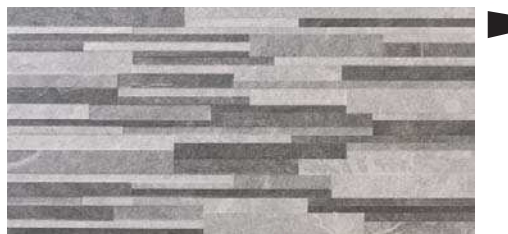

202201 LAVA WALL MULTI | 30X60 RC M22



202108 LAVA GREY | 30X60 RC 202201 LAVA WALL MULTI | 30X60 RC





141103 LITHOS GREY | 45X90 RC

M27



141203 CARVED GREY | 45X90 RC

M28



141203 CARVED GREY | 45X90 RC



141104 LITHOS IVORY | 60X60 RC

M20



# MATERIAL

45X90 RC  
18"X35" RC



PCB



130118 MATERIAL GREY | 45X90 RC

M27



130119 ADMIX MULTI | 45X90 RC

M28



130118 ADMIX MULTI | 45X90 RC 130119 MATERIAL GREY | 45X90 RC



162105 MATCH IVORY | 45X90 RC

M27



162203 VERTEX IVORY | 45X90 RC

M28



162201 BLOCK IVORY | 45X90 RC

M28



162105 MATCH IVORY | 45X90 RC 162203 VERTEX IVORY | 45X90 RC

# SANDSTONE

45X90 RC  
18"X35" RC



PCB



114128 SANDSTONE WHITE | 45X90 RC **R10**  
114129 SANDSTONE WHITE LAPPATO | 45X90 RC  
114127 SANDSTONE WHITE ANTISLIP | 45X90 RC **C3** **R12**

M27  
M30  
M28



114102 SANDSTONE BEIGE | 45X90 RC **R10**

M27



114101 SANDSTONE IVORY | 45X90 RC **R10**  
114111 SANDSTONE IVORY LAPPATO | 45X90 RC

M27  
M30



114104 SANDSTONE GREY | 45X90 RC **R10**

M27



114201 PLEX IVORY | 45X90 RC

M28

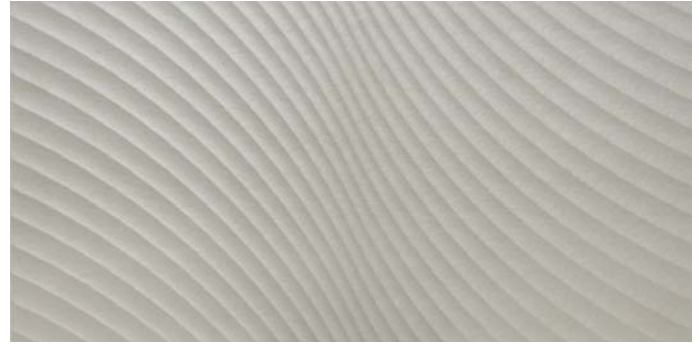

114203 PLEX GREY | 45X90 RC

M28



114101 SANDSTONE IVORY | 45X90 RC 114201 PLEX IVORY | 45X90 RC



122101 ATELIER LAPPATO BRONZE | 60X60 RC

M23



122101 ATELIER LAPPATO BRONZE | 60X60 RC

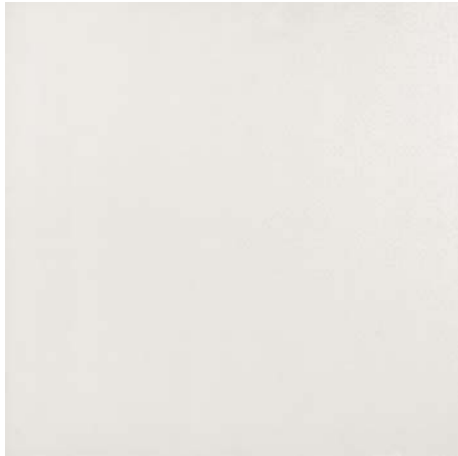

198103 BLINK LAPPATO WHITE | 60X60 RC

M23



198104 BLINK LAPPATO BLACK | 60X60 RC

M23





173103 ELITE GREY | 60X60 RC

M20



173104 ELITE GRAPHITE | 60X60 RC

M20



173207 ELITE DECOR WHITE | 30X90 173301 L. ELITE WHITE | 5X30 173204 ELITE LINE WHITE | 30X90 173304 Z. ELITE WHITE | 9X30 173101 ELITE WHITE | 60X60 RC



156105 ETRA IVORY | 60X60 RC

M20

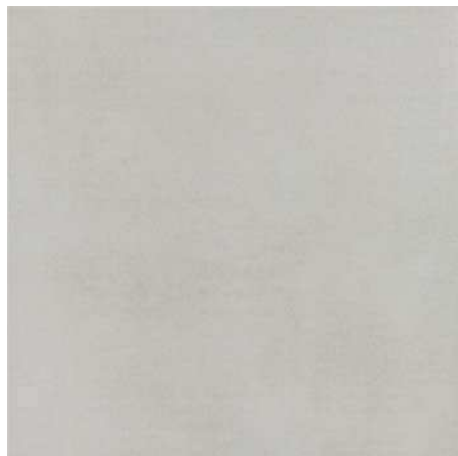

156104 ETRA CINDER | 60X60 RC

M20

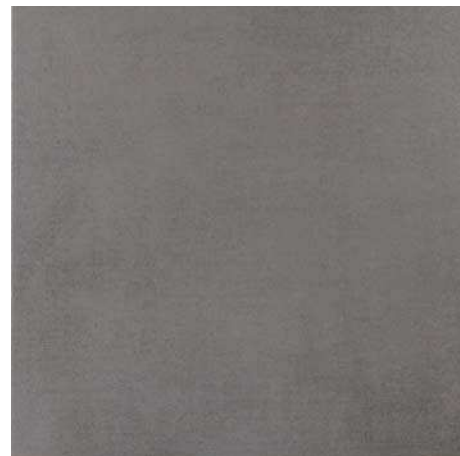

156106 ETRA GRAPHITE | 60X60 RC

M20



156104 ETRA CINDER | 60X60 RC



148101 INSTANT SAND LAPPATO | 60X60 RC

M23



148102 INSTANT GREY LAPPATO | 60X60 RC

M23



148103 INSTANT GRAPHITE LAPPATO | 60X60 RC

M23



148103 INSTANT GRAPHITE LAPPATO | 60X60 RC





132107 LINED WHITE | 60X60 R10

M23



132106 LINED IVORY | 60X60 R10

M23

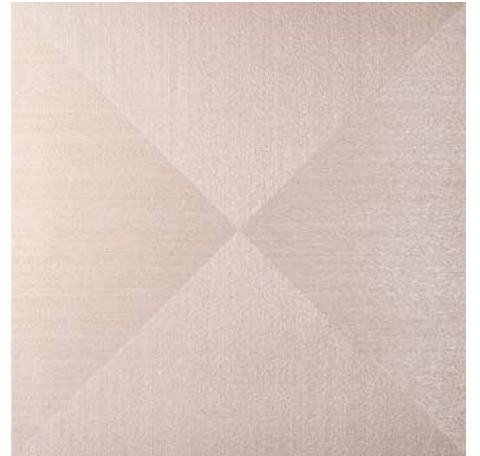

132103 LINED HONEY | 60X60 R10

M23



132103 LINED HONEY | 60X60 RC



195107 MUSEUM IVORY | 60X60 RC C1 M20  
195113 MUSEUM ANTISLIP IVORY | 60X60 RC C3 M21



195109 MUSEUM GREY | 60X60 RC C1 M20  
195114 MUSEUM ANTISLIP GREY | 60X60 RC C3 M21



195110 MUSEUM GRAPHITE | 60X60 RC C1 M20



195109 MUSEUM GREY | 60X60 RC

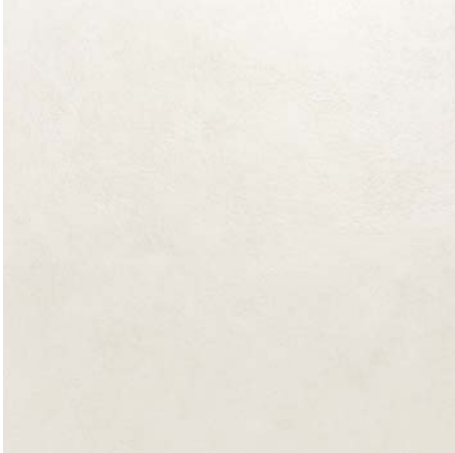

175101 STATE WHITE | 60X60 RC M20



175102 STATE SAND | 60X60 RC M20

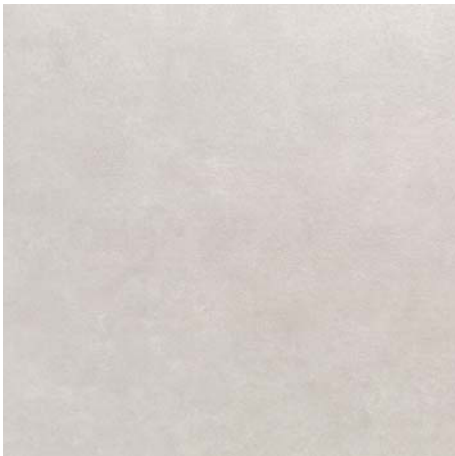

175103 STATE CINDER | 60X60 RC M20

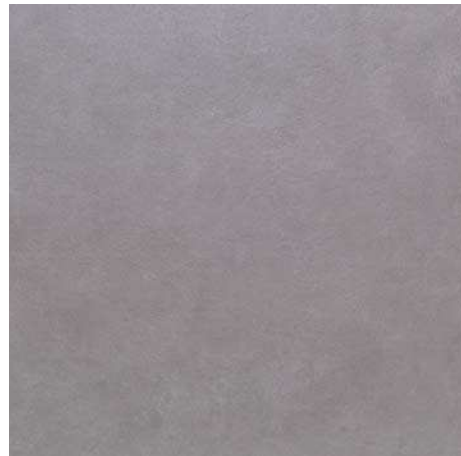

175104 STATE GREY | 60X60 RC M20



175103 STATE CINDER | 60X60 RC



206101 UNIQUE LAPPATO GREY | 60X60 RC

M23



206101 UNIQUE LAPPATO GREY | 60X60 RC    206204 UNIQUE DECOR GREY | 31,5X90 RC

# TACTILE

60X60 RC  
24"X24" RC



PCB



159103 TACTILE BEIGE | 60X60 RC

M20



159103 TACTILE BEIGE | 60X60 RC 159202 TACTILE BEIGE | 29,5X90 159203 FABRIC MULTI | 29,5X90

# ZONE

60X60 RC  
24"X24" RC



PCB



139101 ZONE IVORY | 60X60 RC

M20



139207 FACTORY BROWN | 40X120 RC 139103 FACTORY BROWN | 60X60 RC



193101 ALPINE OAK | 60X120 RC M45



193110 ALPINE REDWOOD | 60X120 RC M45



193103 ALPINE WALNUT | 60X120 RC M45



193102 ALPINE GREY | 60X120 RC M45



193104 ALPINE BLACK | 60X120 RC M45



193201 ALPINE LINE REDWOOD | 60X120 RC R11

M46



193201 ALPINE LINE REDWOOD | 60X120 RC



193105 ALPINE OAK | 20X120 RC C1 R10 M30  
193111 ALPINE ANTISLIP OAK | 20X120 RC C3 R11 M32



193109 ALPINE REDWOOD | 20X120 RC C1 R10 M30  
193114 ALPINE ANTISLIP REDWOOD | 20X120 RC C3 R11 M32



193107 ALPINE WALNUT | 20X120 RC C1 R10 M30  
193116 ALPINE ANTISLIP WALNUT | 20X120 RC C3 R11 M32



193115 ALPINE IROKO | 20X120 RC C1 R10 M30



193106 ALPINE GREY | 20X120 RC C1 R10 M30



193108 ALPINE BLACK | 20X120 RC C1 R10 M30



193110 ALPINE REDWOOD | 60X120 RC







152110 PLANK OAK | 20X120 RC C2 R11

M30



152111 PLANK WALNUT | 20X120 RC C2 R11

M30



152112 PLANK GREY | 20X120 RC C2 R11

M30



152202 PLANK WALNUT | 20X120 RC



179105 **TIMBER SAND** | 20X120 RC **C1 R9** M30  
179106 **TIMBER SAND ANTISLIP** | 20X120 RC **C3** M32



179111 **TIMBER NUT** | 20X120 RC **C1 R9** M30  
179110 **TIMBER NUT ANTISLIP** | 20X120 RC **C3** M32



179114 **TIMBER BROWN** | 20X120 RC **C1 R9** M30  
179108 **TIMBER BROWN ANTISLIP** | 20X120 RC **C3** M32



179112 **TIMBER WHITE** | 20X120 RC **C1 R9** M30  
179102 **TIMBER WHITE ANTISLIP** | 20X120 RC **C3** M32



179113 **TIMBER GREY** | 20X120 RC **C1 R9** M30  
179104 **TIMBER GREY ANTISLIP** | 20X120 RC **C3** M32



179110 **TIMBER NUT ANTISLIP** | 20X120 RC 179109 **TIMBER NUT** | 20X120 RC



201101 ESTORIL OAK | 15X90 C1 R11 M16  
201107 ESTORIL ANTISLIP OAK | 15X90 C3 R13 M17



201103 ESTORIL WALNUT | 15X90 C1 R11 M16  
201108 ESTORIL ANTISLIP WALNUT | 15X90 C3 R13 M17



201105 ESTORIL REDWOOD | 15X90 C1 R11 M16  
201106 ESTORIL ANTISLIP REDWOOD | 15X90 C3 R13 M17



201110 ESTORIL IROKO | 15X90 C1 R11 M16



201102 ESTORIL GREY | 15X90 C1 R11 M16  
201109 ESTORIL ANTISLIP GREY | 15X90 C3 M17



201105 ESTORIL REDWOOD | 15X90



177111 TRAIL HAYA | 22,5X90 C1 R10 M16  
177112 TRAIL ANTISLIP HAYA | 22,5X90 C3 R12 M17



177101 TRAIL WHITE | 22,5X90 C1 R10 M16  
177106 TRAIL WHITE ANTISLIP | 22,5X90 C3 R12 M17



177103 TRAIL SAND | 22,5X90 C1 R10 M16  
177108 TRAIL SAND ANTISLIP | 22,5X90 C3 R12 M17



177102 TRAIL GREY | 22,5X90 C1 R10 M16  
177107 TRAIL GREY ANTISLIP | 22,5X90 C3 R12 M17



177104 TRAIL MOKA | 22,5X90 C1 R10 M16  
177109 TRAIL MOKA ANTISLIP | 22,5X90 C3 R12 M17



177105 TRAIL BROWN | 22,5X90 C1 R10 M16  
177110 TRAIL BROWN ANTISLIP | 22,5X90 C3 R12 M17



177103 TRAIL SAND | 22,5X90

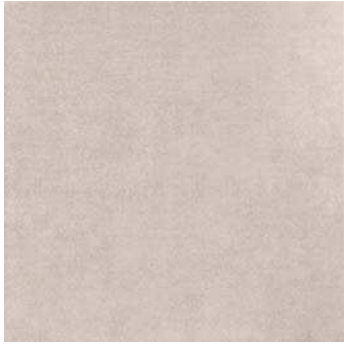

194101 NATURE IVORY | 45X45 R10 M12



194103 NATURE SAND | 45X45 R10 M12



194102 NATURE GREY | 45X45 R10 M12



194105 NATURE BRONZE | 45X45 R10 M12



194104 NATURE GRAPHITE | 45X45 R10 M12



194105 NATURE BRONZE | 45X45

# STONWORK

45X45  
18"X18"



P



189107 STONWORK IVORY | 45X45 C1 M12



189110 STONWORK CINDER | 45X45 C1 M12

189111 STONWORK ANTISLIP CINDER | 45X45 M14 C3



189108 STONWORK SAND | 45X45 C1 M12

189112 STONWORK ANTISLIP SAND | 45X45 M14 C3



189109 STONWORK GREY | 45X45 C1 M12



189104 STONWORK CINDER | 45X45 189202 STONWORK CINDER | 25X75 189208 STONWORK WALL CINDER | 25X75



172109 EARTH WHITE | 30X60 C1 M13



172107 EARTH GREY | 30X60 C1 M13



172101 EARTH IVORY | 30X60 C1 M13



172104 EARTH WHITE ANTISLIP | 30X60 C3 R11 M14



172108 EARTH GREY ANTISLIP | 30X60 C3 M14



172105 EARTH IVORY ANTISLIP | 30X60 C3 R11 M14



172201 M. EARTH IVORY | 30X60 M14



172203 M. EARTH GREY | 30X60 M14

\* It is required to verify size and caliber of tiles before placing them, mainly when combining models

\* Es necesario comprobar tamaño y calibres de las piezas antes de la colocación, sobretodo al combinar modelos.



172202 M. EARTH GREY | 30X60 RC | 172106 EARTH GREY ANTISLIP | 30X60 RC | 172102 EARTH WHITE | 30X60 RC



# QUEYRON | 30X60 12"X24"



P



128035 QUEYRON IVORY | 30X60 C1 M13  
128036 QUEYRON IVORY ANTISLIP | 30X60 C3 M14



128033 QUEYRON GREY | 30X60 C1 M130  
128034 QUEYRON GREY ANTISLIP | 30X60 C3 M14



128028 M. QUEYRON MULTI ANTISLIP | 31X60 C3 M14

\* It is required to verify size and caliber of tiles before placing them, mainly when combining models  
\* Es necesario comprobar tamaño y calibres de las piezas antes de la colocación, sobretodo al combinar modelos.



# SANDSTONE | 30X60 12"X24"



P



114130 SANDSTONE GREY | 30X60 C1 M13  
114131 SANDSTONE GREY ANTISLIP | 30X60 C3 M14

\* It is required to verify size and caliber of tiles before placing them, mainly when combining models  
\* Es necesario comprobar tamaño y calibres de las piezas antes de la colocación, sobretodo al combinar modelos.



DOVER

31X31  
12"X12"



P



181106 P8  
PELO. DOVER CINDER | 31X31 C3



181109 P8  
PELO DOVER GREY | 31X31 C3



181108 P8  
PELO. DOVER GRAPH. | 31X31 C3



181110 P8  
PELO. DOVER PIZARRA | 31X31 C3

DOVER

33X33  
12"X12"



P



181111 M13  
DOVER CINDER | 33X33 C3



181112 M13  
DOVER GREY | 33X33 C3



181113 M13  
DOVER GRAPHITE | 33X33 C3



181114 M13  
DOVER PIZARRA | 33X33 C3



181112 DOVER GREY | 33X33



\*20 DIFFERENT DESIGNS  
\*20 GRÁFICAS DIFERENTES

174102 TIVOLI MULTI | 20X20 M32



174102 TIVOLI MULTI | 20X20 152103 PLANK OAK | 20X120 RC



211103 TEMPO DECOR MULTI | 14X16 M50 C3 R10

\* 20 DIFFERENT DESIGNS



211101 TEMPO CINDER | 1416 M50

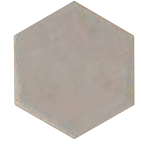

211102 TEMPO GREY | 14X16 M50

\* 4 DIFFERENT RELIEFS X 16 DIFFERENT DESIGNS



211100 QSTONE IVORY | 14X16 M50 C3 R11



211104 QSTONE TEX IVORY | 14X16 M50

\* 4 DIFFERENT DESIGNS

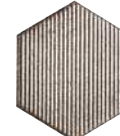
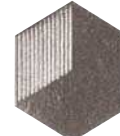
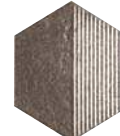

211106 QSTONE TEX SILVER | 14X16 M65

\* 4 DIFFERENT DESIGNS



21100 QSTONE IVORY | 14X16 21104 QSTONE TEX IVORY | 14X16



21103 TEMPO MULTI DECOR | 14X16 21102 TEMPO GREY | 14X16





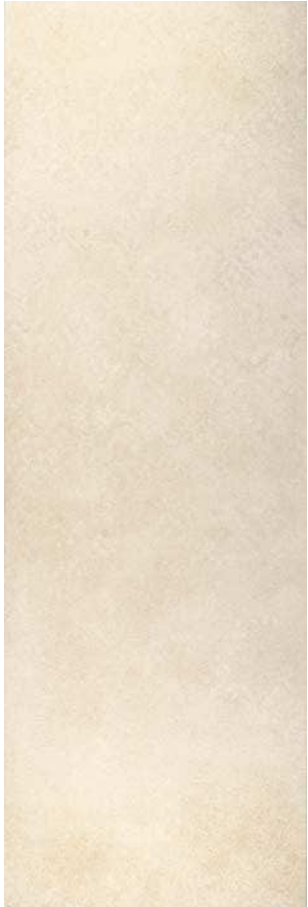

133204 STONY IVORY | 40X120 RC M40



133201 ANTIQUE IVORY | 40X120 RC M41



133202 LACY IVORY | 40X120 RC M41



133302 L. ANTIK IVORY 10,5X40 P23



133301 M. ANTIK IVORY 5X40 P20

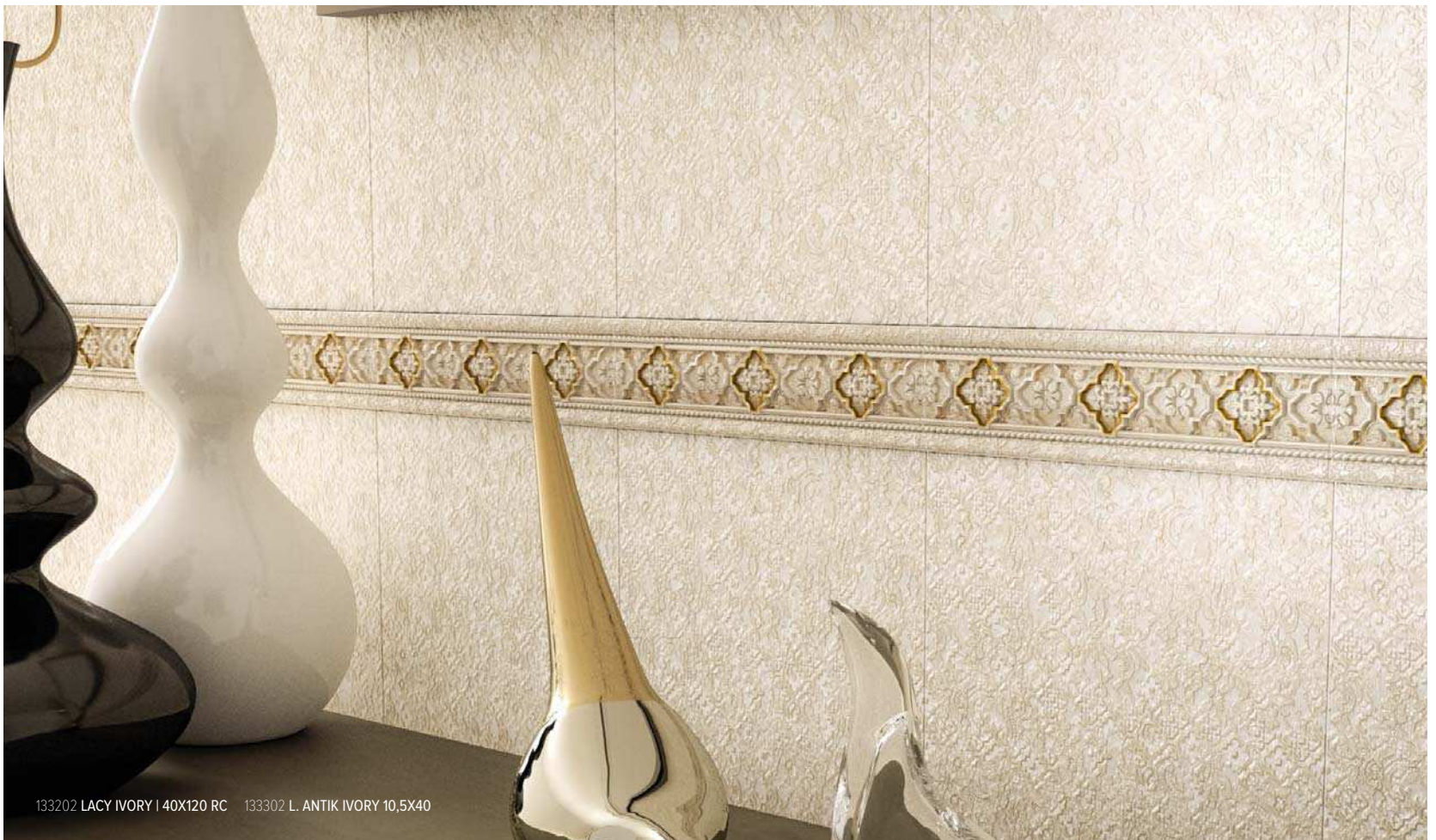

133202 LACY IVORY | 40X120 RC 133302 L. ANTIK IVORY 10,5X40





133201 ANTIQUE IVORY | 40X120 RC 133202 LACY IVORY | 40X120 RC



166203 DOMINA CREAM GLOSS | 40X120 RC

M40



166208 BASIL CREAM GLOSS | 40X120 RC

M41

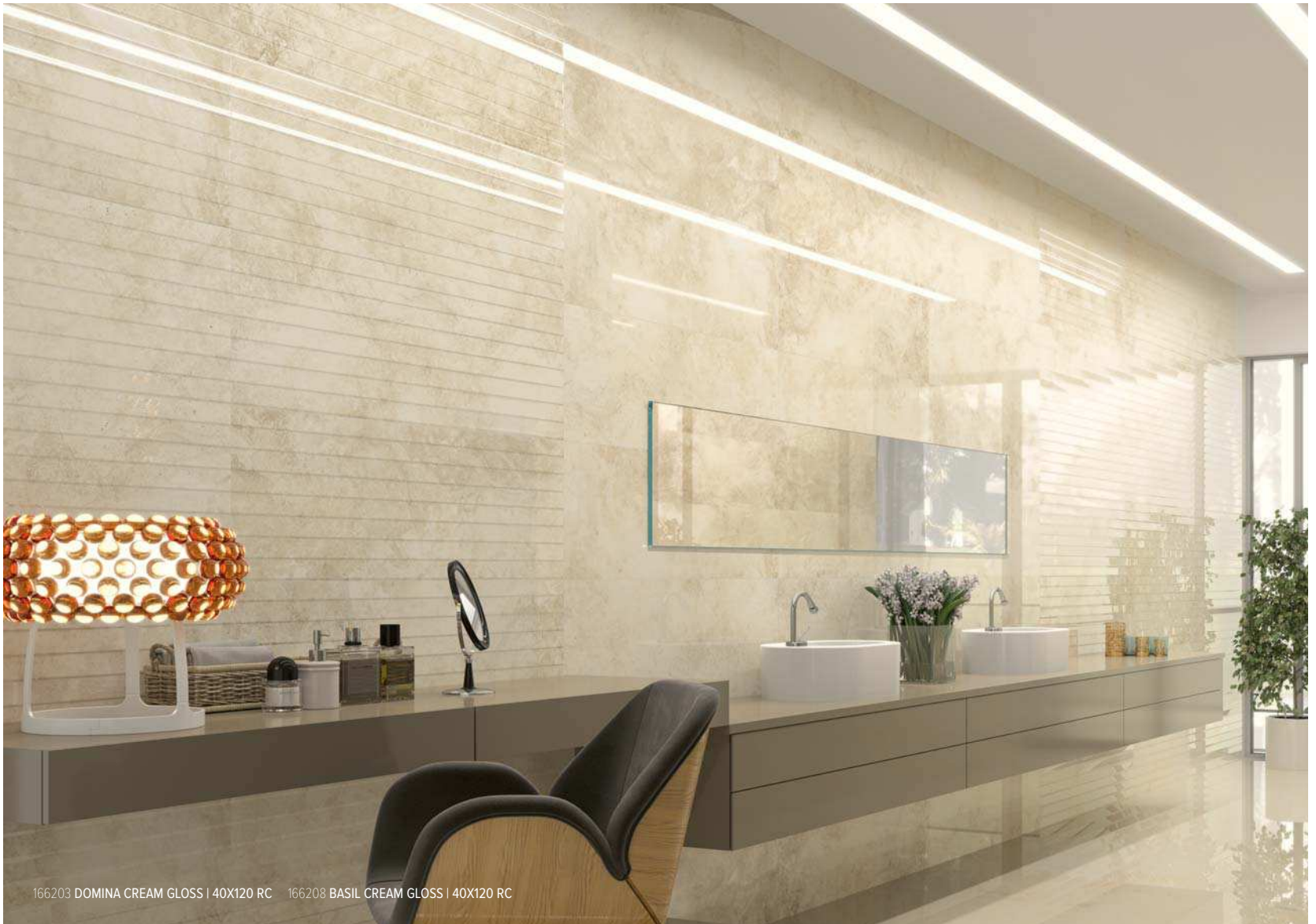

166203 DOMINA CREAM GLOSS | 40X120 RC 166208 BASIL CREAM GLOSS | 40X120 RC



166213 DINASTY WHITE GLOSS | 40X120 RC

M40



166302 L. EMPIRE WHITE | 9,5X40 P26



166205 TRANSET WHITE GLOSS | 40X120 RC

M41

MATCHING FLOOR TILES (ON PAGE 56):  
SUELO COORDINADO (PÁGINA 56):



166102 DINASTY WHITE MATT | 75X75 RC M27

166104 DINASTY WHITE NANOTECH | 75X75 RC M42



166201 DINASTY WHITE GLOSS | 40X120 RC 166205 TRANSET WHITE GLOSS | 40X120 RC 166104 DINASTY WHITE NANOTECH | 75X75 RC





175210 STATE WHITE | 40X120 RC

M40

MATCHING FLOOR TILES (ON PAGE 75):  
SUELO COORDINADO (PÁGINA 75):



- 175101 STATE WHITE | 60X60 RC M20
- 175102 STATE SAND | 60X60 RC M20
- 175103 STATE CINDER | 60X60 RC M20
- 175104 STATE GREY | 60X60 RC M20



175214 STATE WALL WHITE | 40X120 RC 175210 STATE WHITE | 40X120 RC 175101 STATE WHITE | 60X60 RC



175213 STATE DECOR MULTI | 40X120 RC



175213 STATE DECOR MULTI | 40X120 RC

M41



175214 STATE WALL WHITE | 40X120 RC

M41



175215 STATE WALL SAND | 40X120 RC

M41

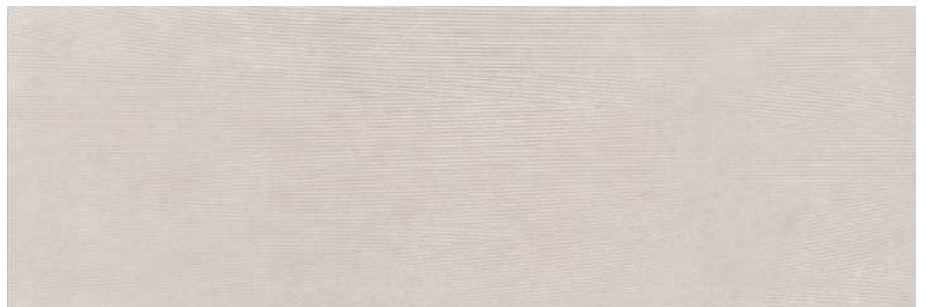

175216 STATE WALL CINDER | 40X120 RC

M41

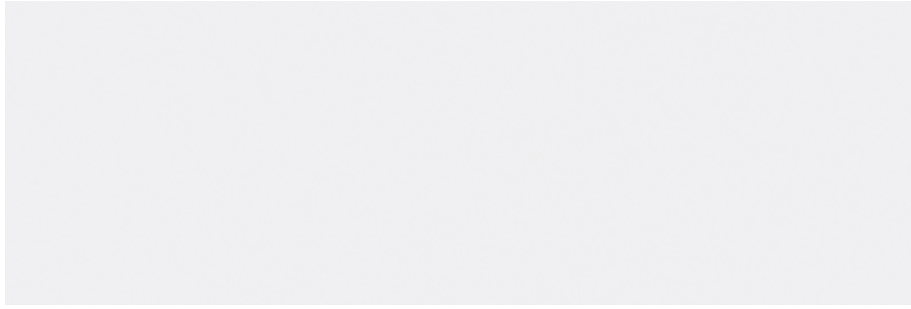

151203 PURE WHITE GLOSS | 40X120 RC

M40

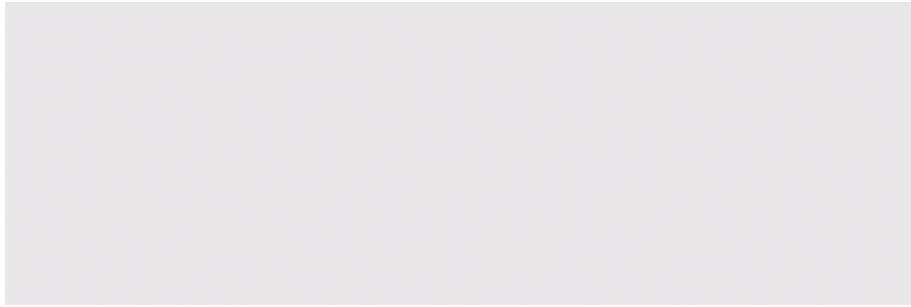

151202 PURE WHITE MATT | 40X120 RC

M40

121302 L. AXIOM STEEL GLOSS | 1,5X120

P15

121305 L. AXIOM STEEL MATT | 1X120

P15

121306 L. AXIOM STEEL GLOSS | 1X120

P15

147301 BLADE STEEL GLOSS | 0,5X120

P17

173307 L. BRUSHED SILVER | 1X120

P18



151201 PURE WHITE GLOSS | 40X120 RC



139201 ZONE IVORY | 40X120 RC

M40



139203 WELD IVORY | 40X120 RC

M41

MATCHING FLOOR TILES (ON PAGE 77):  
SUELO COORDINADO (PÁGINA 77):



139101 ZONE IVORY | 60X60 RC

M20



139201 ZONE IVORY | 40X120 RC 139203 WELD IVORY | 40X120 RC 139101 ZONE IVORY | 60X60 RC



207201 QSTONE IVORY | 40X120 RC

M40



207203 QSTONE GREY | 40X120 RC

M40

MATCHING FLOOR TILES (ON PAGE 18)  
SUELO COORDINADO (PÁGINA 18):  
IVORY / SAND / GREY / GRAPHITE  
90X90RC / 60X120RC / 45X90RC  
60X60RC / 30X60RC

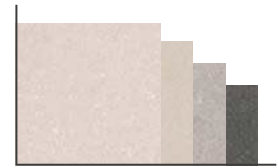

207205 QSTONE WORK IVORY | 40X120 RC 207120 QSTONE IVORY | 60X60 RC





207205 QSTONE WORK IVORY | 40X120 RC

M41



207209 QSTONE RISE IVORY | 40X120 RC

M41



207207 QSTONE STRIP IVORY | 40X120 RC

M41



207209 QSTONE RISE IVORY | 40X120 RC 20720 QSTONE IVORY | 40X120 RC 207120 QSTONE IVORY | 60X60 RC



207204 QSTONE WHITE | 40X120 RC

M40

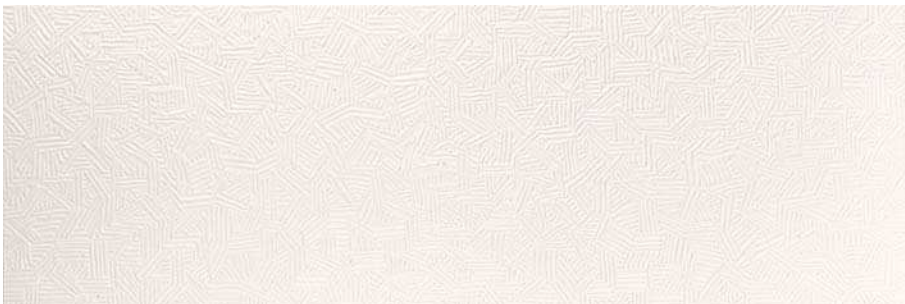

207206 QSTONE WORK WHITE | 40X120 RC

M41

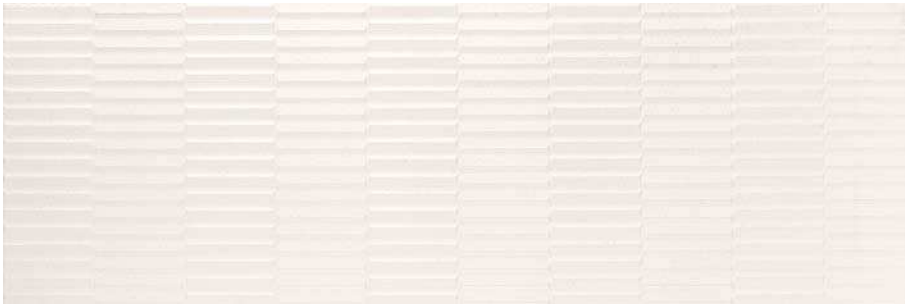

207210 QSTONE RISE WHITE | 40X120 RC

M41



207208 QSTONE STRIP WHITE | 40X120 RC

M41





122207 M26  
ATELIER GREY | 29,5X90 RC



122208 M26  
FLORIAN BRONZE | 29,5X90 RC



122209 M26  
LOSANG BRONZE | 29,5X90 RC



122210 M26  
TEMPS BRONZE | 29,5X90 RC



1222401 P50  
ATELIER DECOR GREY | 29,5X90 RC



122302 P22  
C. ATELIER BRONZE | 6X29,5



122301 P24  
L. ATELIER BRONZE | 8X29,5



122303 P36  
L. ATELIER BRONZE | 16X29,5

MATCHING FLOOR TILES (AVAILABLE ON PAGE 68):  
SUELO COORDINADO (DISPONIBLE EN PÁGINA 68):

122101 ATELIER LAPPATO BRONZE | 60X60 RC M23



122209 LOSANG BRONZE | 29,5X90 RC 122210 TEMPS BRONZE | 29,5X90 RC 122208 FLORIAN BRONZE | 29,5X90 RC



122209 LOSANG BRONZE | 29,5X90 RC 122210 TEMPS BRONZE | 29,5X90 RC 122208 FLORIAN BRONZE | 29,5X90 RC ATELIER GREY | 29,5X90 RC

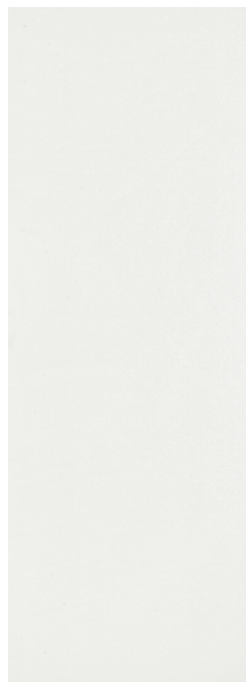

198205 BLINK WHITE | 31,5X90 RC M26

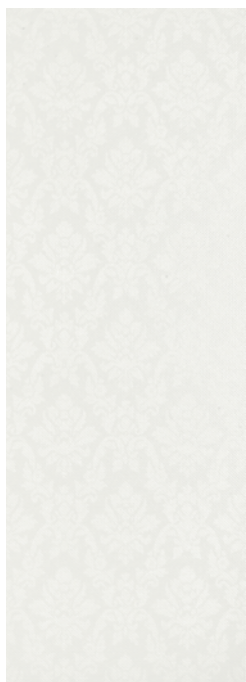

198204 BLINK DECOR WHITE | 31,5X90 RC M26



198203 BLINK DECOR BLACK | 31,5X90 RC M26



198202 BLINK MOSAIC WHITE | 31,5X90 RC M26



198201 BLINK MOSAIC BLACK | 31,5X90 RC M26



198301 M BLINK WHITE | 4X31,5 P20



198302 M BLINK BLACK | 4X31,5 P20

\* Due to the special texture of this range, for installation, we recommend using the smallest possible amount of grout material, avoiding over grouting the piece, just the joint. The grout must be cleaned off the surface of the tile before it has dried, with a non-abrasive sponge, mild soap and water.

\* Debido a la especial textura de esta serie, para su colocación, recomendamos usar la menor cantidad posible de material de rejuntado, evitando esparcirlo sobre la pieza. El material de rejuntado debe ser limpiado de la superficie del azulejo antes de su secado, con una esponja no abrasiva, jabón neutro y agua.

MATCHING FLOOR TILES (ON PAGE 55):  
SUELO COORDINADO (PÁGINA 55):

198103 BLINK LAPPATO WHITE | 60X60 RC M23  
198104 BLINK LAPPATO BLACK | 60X60 RC M23

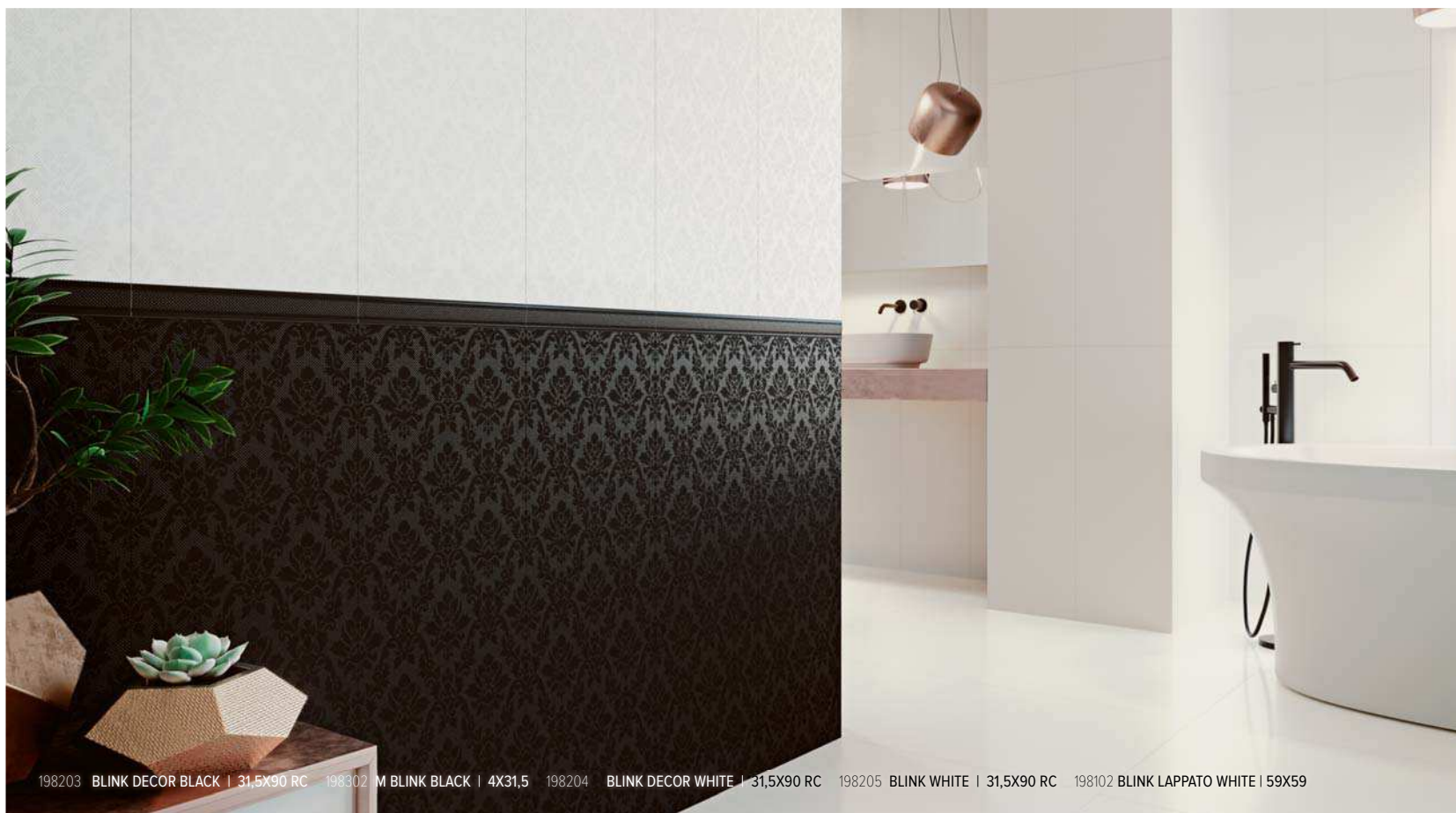
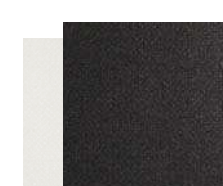

198203 BLINK DECOR BLACK | 31,5X90 RC 198302 M BLINK BLACK | 4X31,5 198204 BLINK DECOR WHITE | 31,5X90 RC 198205 BLINK WHITE | 31,5X90 RC 198102 BLINK LAPPATO WHITE | 59X59



198205 BLINK WHITE | 31,5X90 RC 198201 BLINK MOSAIC BLACK | 31,5X90 RC

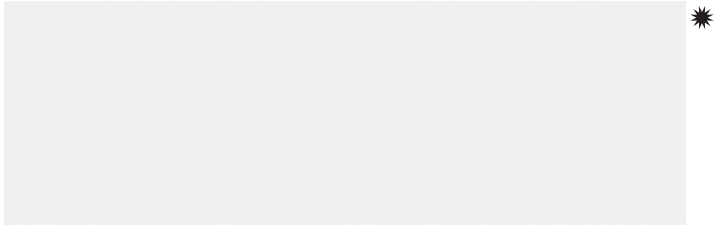

103204 CANDOR WHITE GLOSS | 29,5X90 RC

M24

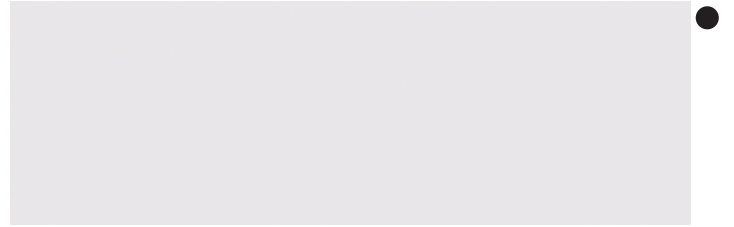

103205 CANDOR WHITE MATT | 29,5X90 RC

M24

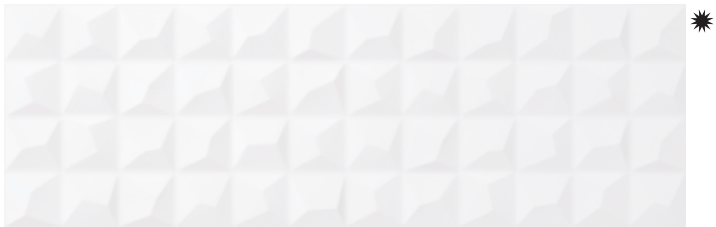

103206 CANDOR DECOR WHITE GLOSS | 29,5X90 RC

M26



103207 CANDOR DECOR WHITE MATT | 29,5X90 RC

M26



103204 CANDOR WHITE GLOSS | 29,5X90 RC 103206 CANDOR DECOR WHITE GLOSS | 29,5X90 RC 179105 TIMBER SAND | 20X120





142207 M26  
STYLE IVORY | 29,5X90 RC



142208 M26  
VANITY IVORY | 29,5X90 RC



142206 M26  
CHESTER IVORY | 29,5X90 RC



142209 M26  
CHESTER TAUPE | 29,5X90 RC



142302 P22  
M. CHESTER IVORY | 5,5X29,5



142301 P27  
L. CHESTER IVORY | 10,5X29,5

**MATCHING FLOOR TILES (P.73):**  
SUELO COORDINADO (P. 73):



132106 M23  
LINED IVORY | 60X60 RC



142204 VANITY IVORY | 29,5X90 RC 142202 CHESTER IVORY | 29,5X90 RC 142302 M. CHESTER IVORY | 5,5X29,5



176201 CONTACT WHITE | 30X90 RC M25



176202 CONTACT SAND | 30X90 RC M25



176203 CONTACT GREY | 30X90 RC M25



176210 CONTACT GRAPHITE | 30X90 RC M25



176205 CONTACT WALL SAND | 30X90 RC 176202 CONTACT SAND | 30X90 RC 176106 CONTACT SAND | 60X60 RC

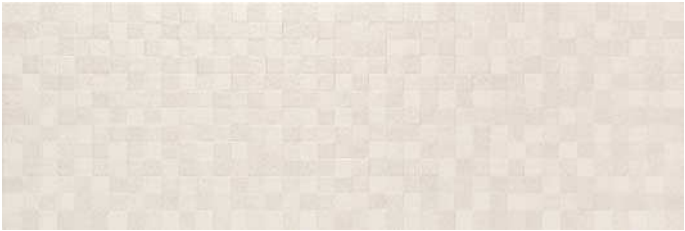

176207 CONTACT DECOR WHITE | 30X90 RC

M26



176208 CONTACT DECOR SAND | 30X90 RC

M26

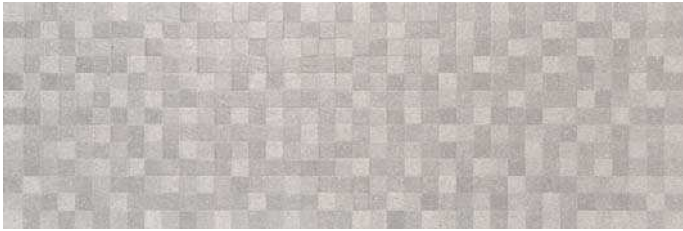

176209 CONTACT DECOR GREY | 30X90 RC

M26

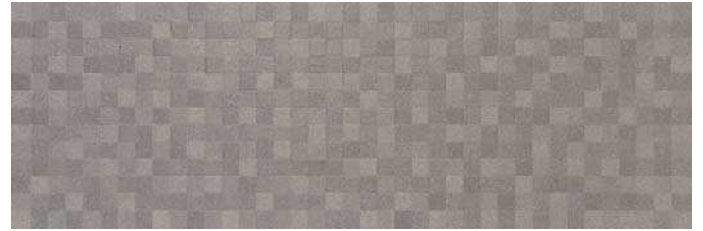

176211 CONTACT DECOR GRAPHITE | 30X90 RC

M26



176204 CONTACT WALL WHITE | 30X90 RC

M26



176205 CONTACT WALL SAND | 30X90 RC

M26



176206 CONTACT WALL GREY | 30X90 RC

M26



MATCHING FLOOR TILES (ON PAGE 42)  
SUELO COORDINADO (PÁGINA 42):  
WHITE / SAND / GREY / CHARCOAL  
60X120 RC / 60X60 RC / 60X60 RC ANTISLIP

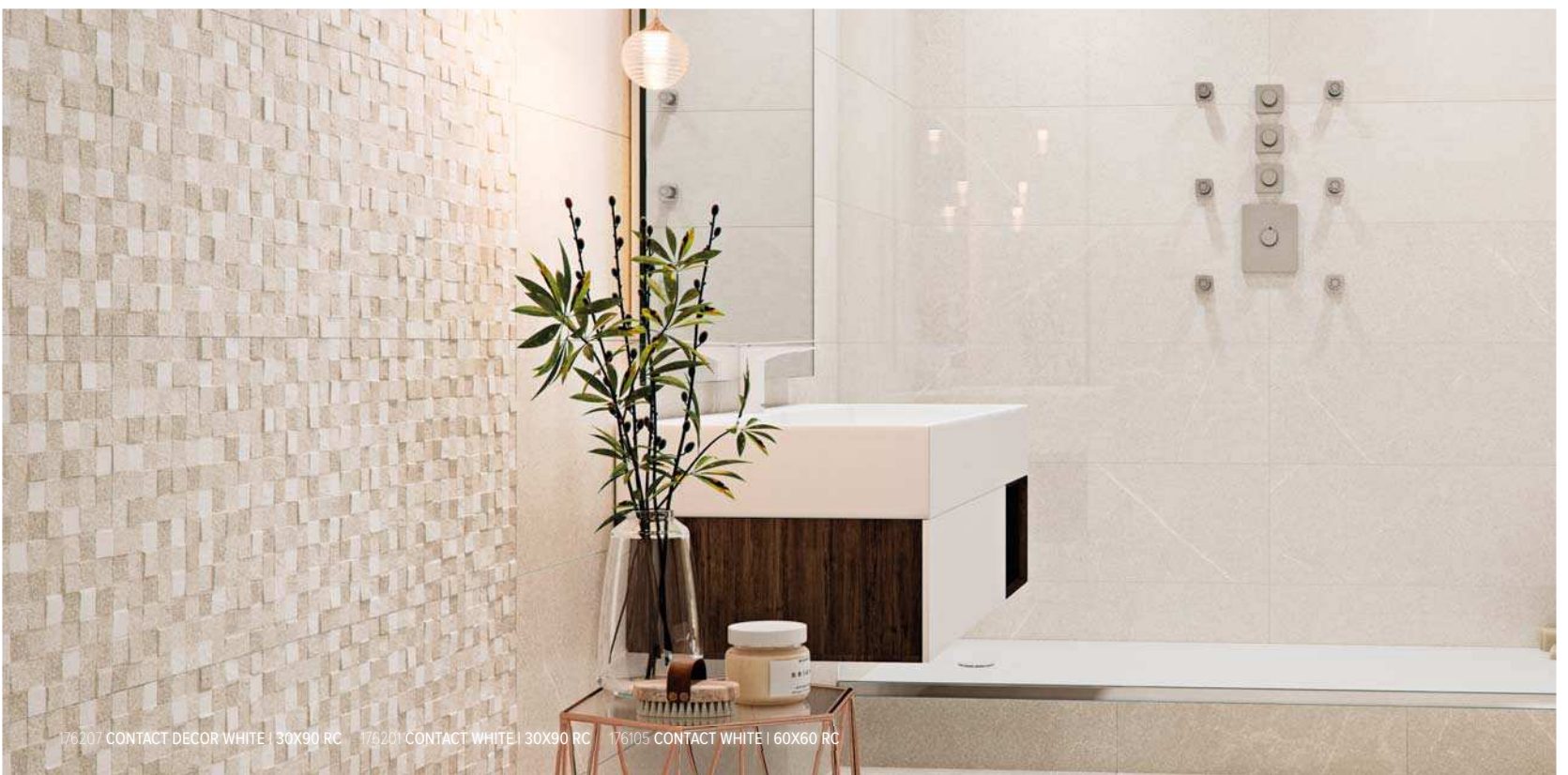

176207 CONTACT DECOR WHITE | 30X90 RC 176201 CONTACT WHITE | 30X90 RC 176105 CONTACT WHITE | 60X60 RC



200201 DREAM WHITE | 29,5X90 RC

M26



200207 DREAM DECOR WHITE | 29,5X90 RC

M26



200202 DREAM GREY | 29,5X90 RC

M26



200205 DREAM DECOR GREY | 29,5X90 RC

M26



200301 P20  
M DREAM WHITE | 5X29,5



200302 P20  
M DREAM GREY | 5X29,5

**MATCHING FLOOR TILES (ON P. 73):**  
SUELO COORDINADO (P. 73):  
132105 LINED WHITE | 60X60 RC M23



\* Debido a la especial textura de esta serie, para su colocación, recomendamos usar la menor cantidad posible de material de rejuntado, evitando esparcirlo sobre la pieza. El material de rejuntado debe ser limpiado de la superficie del azulejo antes de su secado, con una esponja no abrasiva, jabón neutro y agua.

\* Due to the special texture of this range, for installation, we recommend using the smallest possible amount of grout material, avoiding over grouting the piece, just the joint. The grout must be cleaned off the surface of the tile before it has dried, with a non-abrasive sponge, mild soap and water.

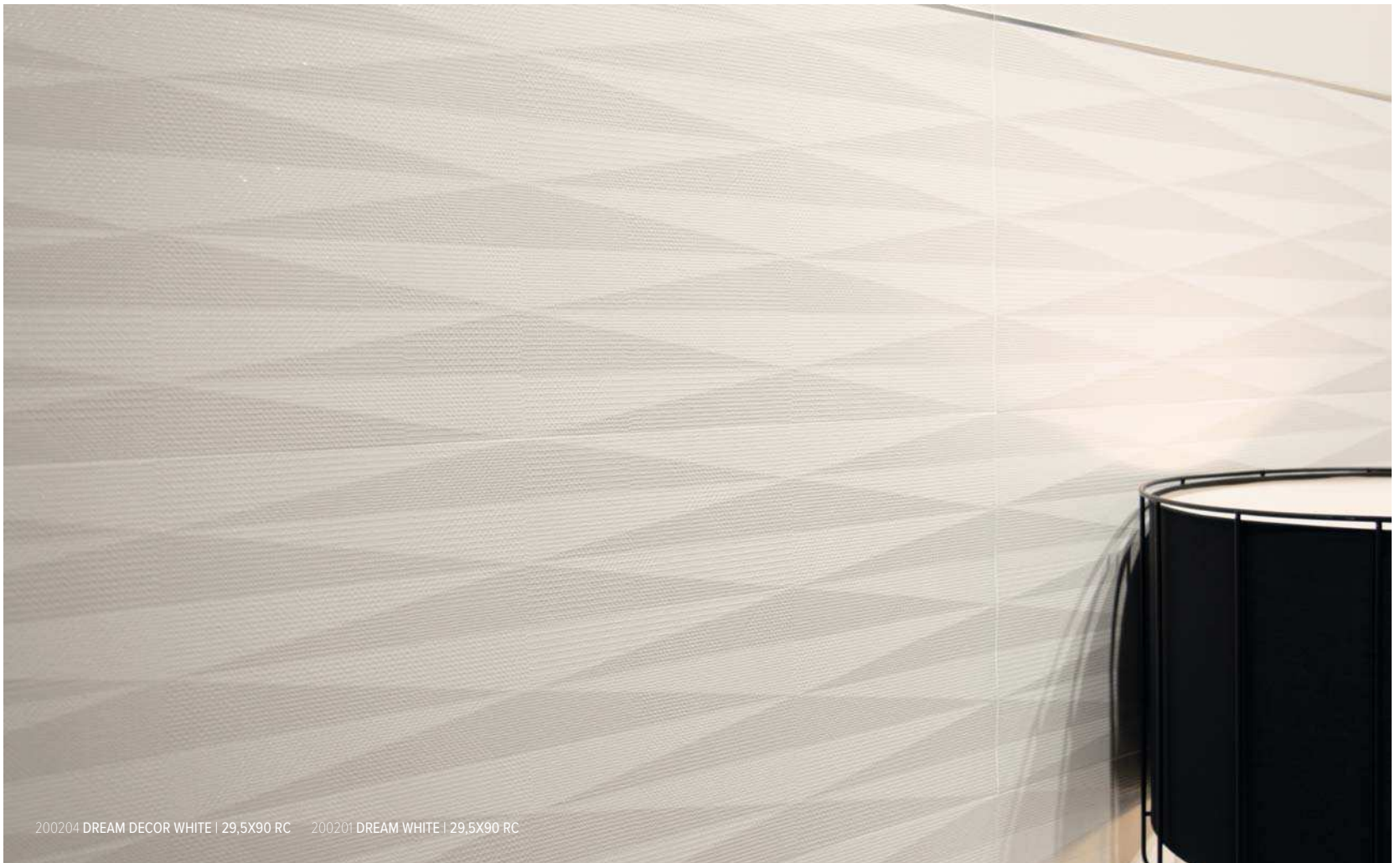

200204 DREAM DECOR WHITE | 29,5X90 RC 200201 DREAM WHITE | 29,5X90 RC

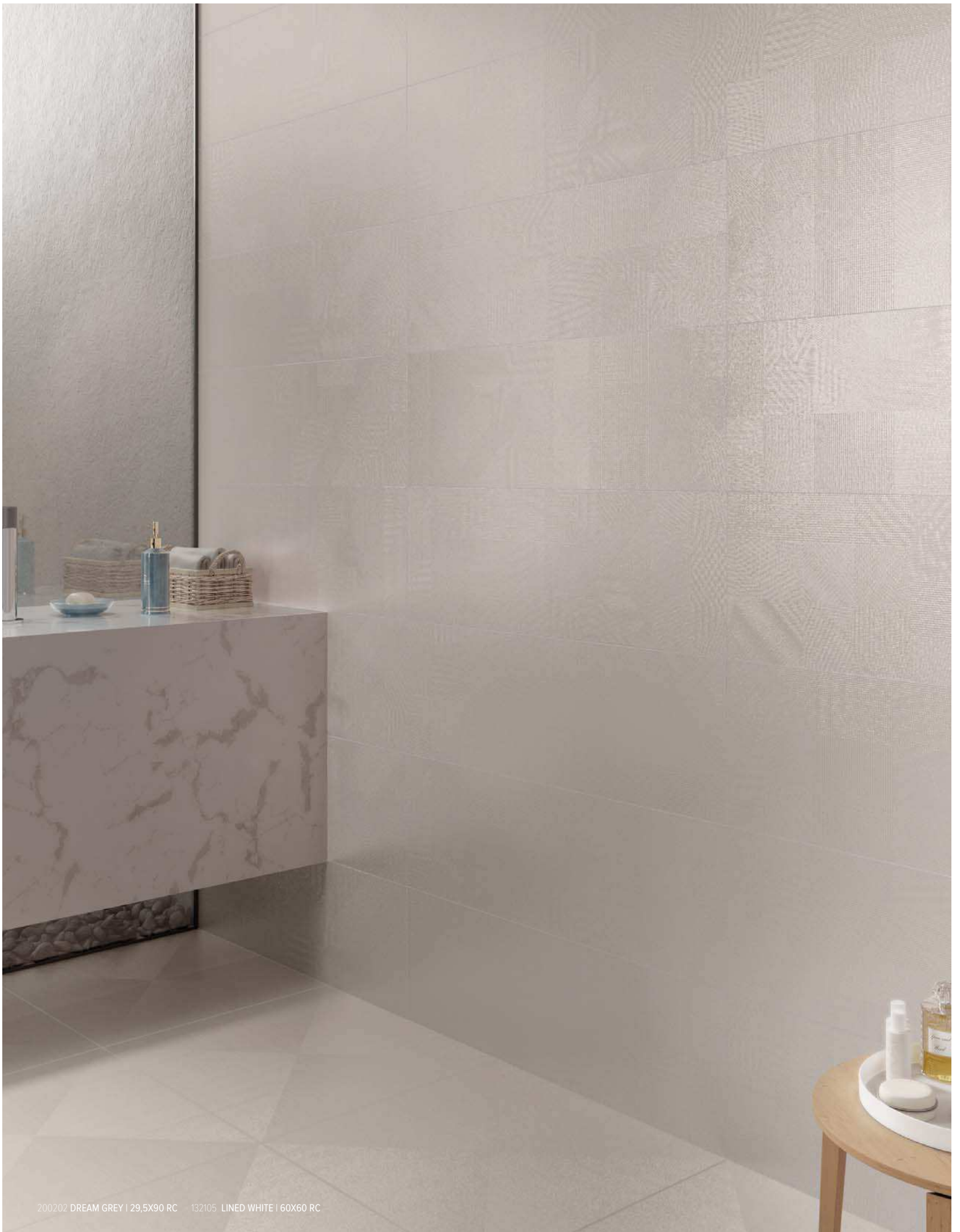

200202 DREAM GREY | 29,5X90 RC 132105 LINED WHITE | 60X60 RC



173201 ELITE WHITE | 30X90 RC M25



173204 ELITE LINE WHITE | 30X90 RC M26



173203 ELITE GREY | 30X90 RC M25



173206 ELITE LINE GREY | 30X90 RC M26



173202 ELITE SAND | 30X90 RC M25



173205 ELITE LINE SAND | 30X90 RC M26

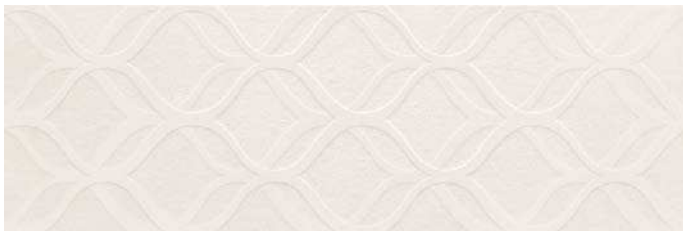

173207 ELITE DECOR WHITE | 30X90 RC M26



173210 ELITE LINE GRAPHITE | 30X90 RC M26



173209 ELITE DECOR GREY | 30X90 RC M26



173301 P20  
L. ELITE WHITE | 5X30



173303 P20  
L. ELITE GREY | 5X30



173302 P20  
L. ELITE SAND | 5X30



173304 P23  
Z. ELITE WHITE | 9X30



173306 P23  
Z. ELITE GREY | 9X30



173305 P23  
Z. ELITE SAND | 9X30



173208 ELITE DECOR SAND | 30X90 RC M26

MATCHING FLOOR TILES (ON PAGE 56):  
SUELO COORDINADO (PÁGINA 56):  
173101 ELITE WHITE | 60X60 RC  
173104 ELITE GRAPHITE | 60X60 RC

M20  
M20





173207 ELITE DECOR WHITE | 30X90 RC 173301 L. ELITE WHITE | 5X90 173204 ELITE LINE WHITE | 30X90 RC 173304 Z. ELITE WHITE | 9X90 173101 ELITE LINE WHITE | 60X60 RC



141219 LITHOS IVORY | 29,5X90 RC

M25



141210 NAMIB IVORY | 29,5X90 RC

M26

MATCHING FLOOR TILES (ON PAGE 64):  
SUELO COORDINADO (PÁGINA 64):  
141104 LITHOS IVORY | 60X60 RC

M20



141207 LITHOS IVORY | 29,5X90 RC 141210 NAMIB IVORY | 29,5X90 RC





110217 ZELDA WHITE | 29,5X90 RC

M26



110216 ZELDA IVORY | 29,5X90 RC

M26



110221 CUBIC WHITE | 29,5X90 RC

M26



110219 CUBIC IVORY | 29,5X90 RC

M26



110208 PRINCESS WHITE | 29,5X90 RC

M26



110220 PRINCESS IVORY | 29,5X90 RC

M26

\* Due to the special texture of this range, for installation, we recommend using the smallest possible amount of grout material, avoiding over grouting the piece, just the joint. The grout must be cleaned off the surface of the tile before it has dried, with a non-abrasive sponge, mild soap and water.

\* Debido a la especial textura de esta serie, para su colocación, recomendamos usar la menor cantidad posible de material de rejuntado, evitando esparcirlo sobre la pieza. El material de rejuntado debe ser limpiado de la superficie del azulejo antes de su secado, con una esponja no abrasiva, jabón neutro y agua.

**MATCHING FLOOR TILES (ON PAGE 73):**  
SUELO COORDINADO (PÁGINA 73):

- 132105 LINED WHITE | 60X60 RC M23
- 132106 LINED IVORY | 60X60 RC M23



110221 CUBIC WHITE | 29,5X90 RC 110217 ZELDA WHITE | 29,5X90 RC 132105 LINED WHITE | 60X60 RC



195211 MUSEUM IVORY | 30X90 RC

M25



195212 MUSEUM GREY | 30X90 RC

M25



195214 MUSEUM WALL IVORY | 30X90 RC

M26



195215 MUSEUM WALL GREY | 30X90 RC

M26



195216 MUSEUM DECOR IVORY | 30X90 RC

M26



195217 MUSEUM DECOR GREY | 30X90 RC

M26

MATCHING FLOOR TILES (ON PAGE 53)  
SUELO COORDINADO (PÁGINA 53):



IVORY / GREY / GRAPHITE  
60X60 RC / 60X60 RC



195213 MUSEUM GRAPHITE | 30X90 RC

M25



195217 MUSEUM DECOR GREY | 30X90 RC 195212 MUSEUM GREY | 30X90 RC



195218 MUSEUM WHITE | 30X90 RC

M25



195219 MUSEUM WALL WHITE | 30X90 RC

M26



176213 ALASKA DECOR WHITE | 30X90 RC

M26



195220 MUSEUM DECOR WHITE | 30X90 RC

M26



176212 ALASKA WALL WHITE | 30X90 RC

M26



176213 ALASKA DECOR WHITE | 30X90 RC



188201 STATUARIO WHITE | 29,5X90 RC

M25



188203 DOLOMITE PEARL | 29,5X90 RC

M25



188205 ONYX IVORY | 29,5X90 RC

M25



188202 BRECCIA CREAM | 29,5X90 RC

M25



188204 FUMO DI LONDRA GREY | 29,5X90 RC

M25

MATCHING FLOOR TILES (ON PAGE 34)  
SUELO COORDINADO (PÁGINA 34):  
60X120 RC / 75X75 RC / 45X90 / 60X60 RC



188202 BRECCIA CREAM | 29,5X90 RC 188207 BRECCIA WALL CREAM | 29,5X90 RC 188107 BRECCIA CREAM NANOTECH | 75X75 RC



188206 STATUARIO WALL WHITE | 29,5X90 RC

M26



188211 STATUARIO DECOR WHITE | 29,5X90 RC

M26



188208 DOLOMITE WALL PEARL | 29,5X90 RC

M26



188213 DOLOMITE DECOR PEARL | 29,5X90 RC

M26



188207 BRECCIA WALL CREAM | 29,5X90 RC

M26



188212 BRECCIA DECOR CREAM | 29,5X90 RC

M26



188210 ONYX WALL IVORY | 29,5X90 RC

M26



188215 ONYX DECOR IVORY | 29,5X90 RC

M26



188209 FUMO DI LONDRA WALL GREY | 29,5X90 RC

M26

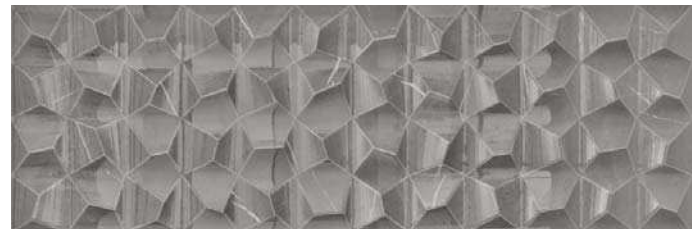

188214 FUMO DI LONDRA DECOR GREY | 29,5X90 RC

M26



188215 ONYX DECOR IVORY | 29,5X90 RC



160202 SENSE NACAR WHITE | 29,5X90 RC

M26



102210 PLAIN NACAR WHITE | 29,5X90 RC

M25



102201 CURRENT NACAR WHITE | 29,5X90 RC

M26

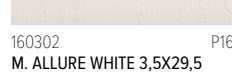

160302 P16  
M. ALLURE WHITE 3,5X29,5



160305 P21  
L. ALLURE WHITE 8,7X29,5



160304 P24  
Z. ALLURE WHITE 12X29,5



102201 CURRENT NACAR WHITE | 29,5X90 RC



143205 M26  
ORNA IVORY | 29,5X90 RC



143203 M26  
NAIF IVORY | 29,5X90 RC



143206 M26  
REGARD IVORY | 29,5X90 RC



143207 M26  
ADORN IVORY | 29,5X90 RC



143301 P24  
Z. ORNA IVORY 12X29,5



143302 P21  
L. ORNA IVORY 8X29,5



143303 P16  
M. ORNA IVORY 4X29,5

MATCHING FLOOR TILES (P.59):  
SUELO COORDINADO (P. 59):



132106 M23  
LINED IVORY | 60X60 RC





101208 M. PULS WHITE | 29,5X90 RC

M25



101207 M. PULS DARK | 29,5X90 RC

M25



101301 L. CHAIN DARK | 14X90

P43



101201 M. PULS WHITE | 29,5X90 RC 101301 L. CHAIN DARK | 14X90 101203 M. PULS DARK | 29,5X90 RC





159208 TACTILE IVORY | 29,5X90 RC

M25



159206 SURFACE IVORY | 29,5X90 RC

M26



159203 FILA IVORY | 29,5X90 RC

M26



159209 FABRIC MULTI | 29,5X90 RC

M26

MATCHING FLOOR TILES (ON PAGE 77):  
SUELO COORDINADO (PÁGINA 77):  
159101 TACTILE BEIGE | 60X60 RC

M20



159201 TACTILE IVORY | 29,5X90 RC 159206 SURFACE IVORY | 29,5X90 RC 159101 TACTILE BEIGE | 60X60 RC



110218 M26  
LINED WHITE | 29,5X90 RC

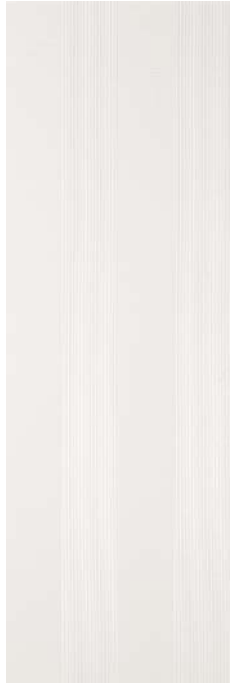

110206 M26  
ROYAL WHITE | 29,5X90 RC



110201 M26  
ROYAL IVORY | 29,5X90 RC



110202 M26  
ROYAL HONEY | 29,5X90 RC



110204 M26  
ROYAL DARK | 29,5X90 RC



110223 M26  
QUEEN WHITE | 29,5X90 RC



110205 M26  
QUEEN IVORY | 29,5X90 RC



110217 M26  
ZELDA WHITE | 29,5X90 RC



110216 M26  
ZELDA IVORY | 29,5X90 RC



110306 P21  
L. MODAN WHITE | 6X29,5



110305 P20  
C. MODAN WHITE | 5X29,5



110304 P21  
L. MODAN IVORY | 6X29,5



110302 P20  
C. MODAN IVORY | 5X29,5



110303 P21  
L. MODAN HONEY | 6X29,5



110301 P20  
C. MODAN HONEY | 5X29,5

\* Due to the special texture of this range, for installation, we recommend using the smallest possible amount of grout material, avoiding over grouting the piece, just the joint. The grout must be cleaned off the surface of the tile before it has dried, with a non-abrasive sponge, mild soap and water.

\* Debido a la especial textura de esta serie, para su colocación, recomendamos usar la menor cantidad posible de material de rejuntado, evitando esparcirlo sobre la pieza. El material de rejuntado debe ser limpiado de la superficie del azulejo antes de su secado, con una esponja no abrasiva, jabón neutro y agua.

MATCHING FLOOR TILES (ON PAGE 73):  
SUELO COORDINADO (PÁGINA 73):  
132105 LINED WHITE | 60X60 RC M23  
132106 LINED IVORY | 60X60 RC M23  
132103 LINED HONEY | 60X60 RC M23





110206 ROYAL WHITE | 29,5X90 RC   L. MODAN WHITE | 6X29,5   110207 QUEEN WHITE | 29,5X90 RC   110305 C. MODAN WHITE | 5X29,5   110217 ZELDA WHITE | 29,5X9   132105 LINED WHITE | 60X60 RC



175201 STATE WHITE | 30X90 RC M25



175207 STATE STRIPE WHITE | 30X90 RC M26

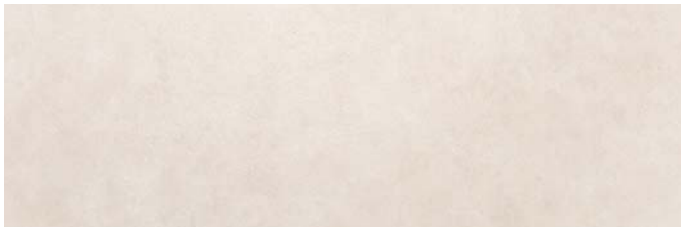

175202 STATE SAND | 30X90 RC M25



175208 STATE STRIPE SAND | 30X90 RC M26

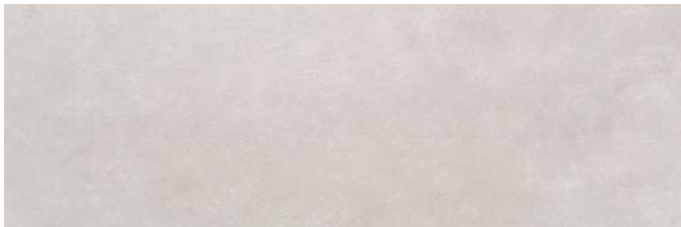

175203 STATE CINDER | 30X90 RC M25

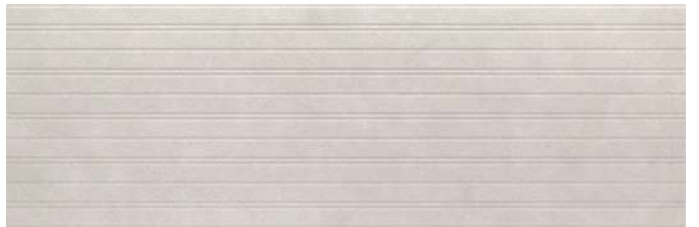

175209 STATE STRIPE CINDER | 30X90 RC M26



175204 STATE LINE WHITE | 30X90 RC M26



175217 STATE DECOR GREY | 30X90 RC M26



175205 STATE LINE SAND | 30X90 RC M26



175206 STATE LINE CINDER | 30X90 RC M26

**MATCHING FLOOR TILES (ON PAGE 75):**  
SUELO COORDINADO (PÁGINA 75):

- 175101 STATE WHITE | 60X60 RC M20
- 175102 STATE SAND | 60X60 RC M20
- 175103 STATE CINDER | 60X60 RC M20
- 175104 STATE GREY | 60X60 RC M20





175202 STATE SAND | 30X90 RC 175208 STATE STRIPE SAND | 30X90 RC 175102 STATE SAND | 60X60 RC



209207 SHINE WHITE | 30X90 RC

M26



209205 SHAPE WHITE | 30X90 RC

M26



209204 GARDEN WHITE | 30X90 RC

M26



209206 WIND WHITE | 30X90 RC

M26



209206 WIND WHITE | 30X90 RC



210200 TRESOR WHITE | 31,5X90 RC

M26



210204 TRESOR DECOR WHITE | 31,5X90 RC

M26

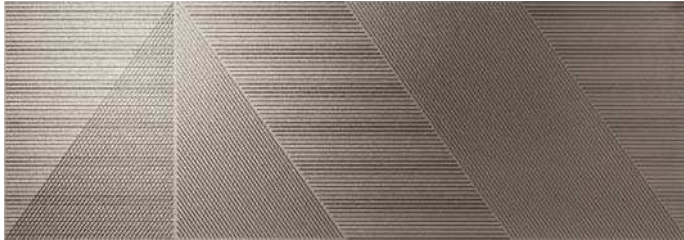

210202 TRESOR SILVER | 31,5X90 RC

M41

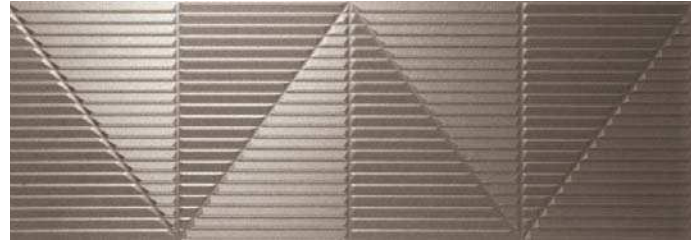

210206 TRESOR DECOR SILVER | 31,5X90 RC

M41



210202 TRESOR SILVER | 31,5X90 RC 210200 TRESOR WHITE | 31,5X90 RC



208202 TEVERE GLOSS SAND | 30X90 RC

M25



208201 TEVERE MATT SAND | 30X90 RC

M25



208204 TEVERE GLOSS DARK | 30X90 RC

M25



208203 TEVERE MATT DARK | 30X90 RC

M25



208206 TEVERE WALL GLOSS SAND | 30X90 RC

M26



208205 TEVERE WALL MATT SAND | 30X90 RC

M26



208302 P27  
M. TEVERE A MULTI | 10X30



208303 P27  
M. TEVERE B MULTI | 10X30



208301 P29  
Z. TEVERE MULTI | 15X30

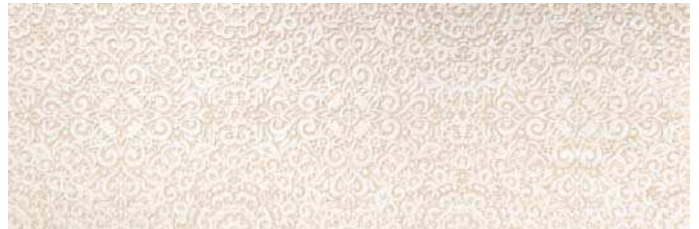

208207 TEVERE DECOR MATT SAND | 30X90 RC

M26



**MATCHING FLOOR TILES (ON PAGE 52)**  
SUELO COORDINADO (PÁGINA 52):  
SAND / DARK - NANOTECH / MATT 60X120 RC  
SAND MATT 60X60 RC

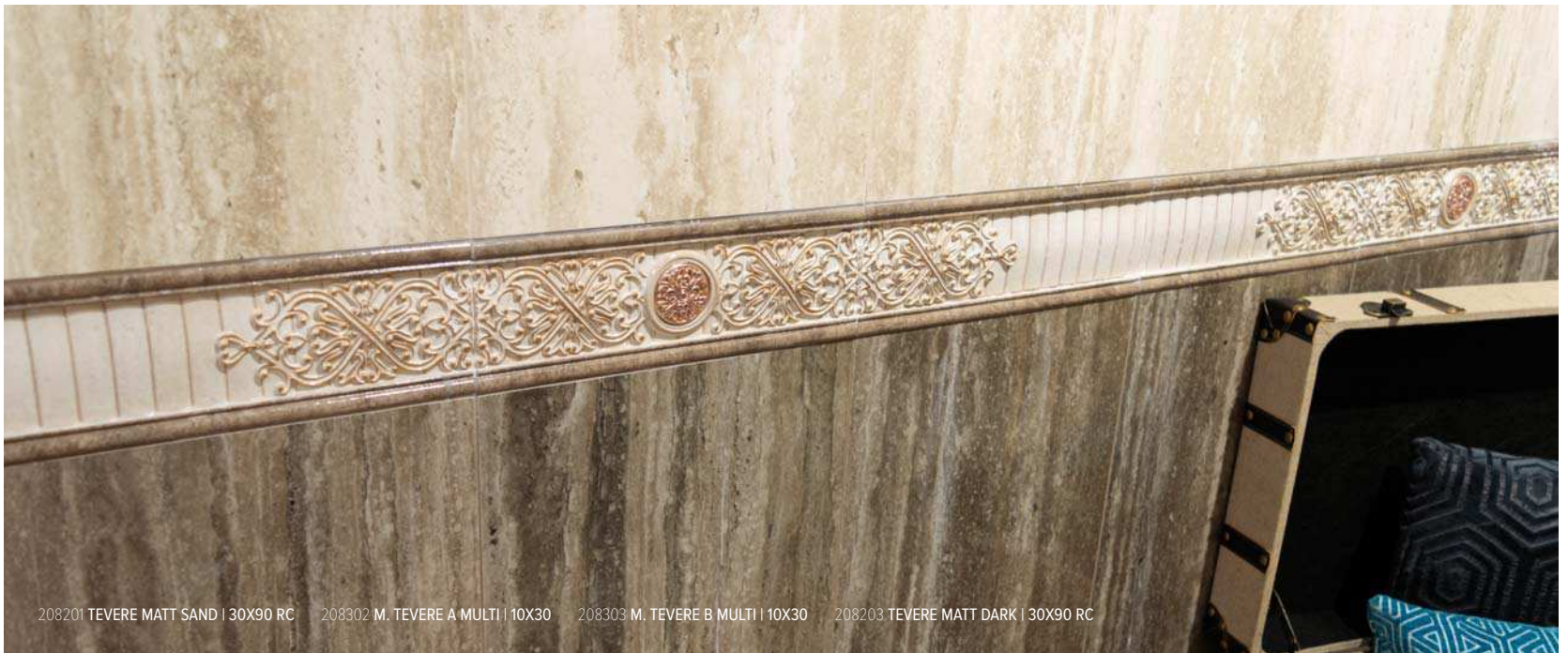

208201 TEVERE MATT SAND | 30X90 RC    208302 M. TEVERE A MULTI | 10X30    208303 M. TEVERE B MULTI | 10X30    208203 TEVERE MATT DARK | 30X90 RC





208205 TEVERE WALL MATT SAND | 30X90 RC 208105 TEVERE MATT SAND | 60X60 RC



192201 M26  
VELVET IVORY | 31,5X90 RC



192204 M26  
VELVET BRONZE | 31,5X90 RC



192302 P36  
Z. VELVET BRONZE | 19X31,5



192301 P20  
L. VELVET BRONZE | 7X31,5

MATCHING FLOOR TILES (P. 57):  
SUELO COORDINADO (P.57):



192101 M35  
VELVET IVORY LAP. | 75X75 RC

192102 M35  
VELVET BRONZE LAP. | 75X75RC



192201 VELVET IVORY | 31,5X90 RC 192101 VELVET IVORY LAPPATO | 75X75 RC



206201 M26  
UNIQUE CINDER | 31,5X90 RC



206204 M26  
UNIQUE DECOR GREY | 31,5X90 RC



206301 P21  
M. UNIQUE GREY | 6,5X31,5

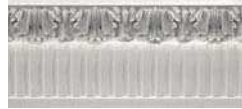

206302 P25  
Z. UNIQUE GREY | 14,5X31,5

MATCHING FLOOR TILES (P. 76):  
SUELO COORDINADO (P.76):



206101 M23  
UNIQUE LAP GREY | 60X60RC



206201 UNIQUE CINDER | 31,5X90 RC 206301 M. UNIQUE GREY | 6,5X31,5 206204 UNIQUE DECOR GREY | 31,5X90 RC 206204 UNIQUE DECOR GREY | 31,5X90 RC



194201 NATURE IVORY | 25X75

M16



194203 NATURE SAND | 25X75

M16



194202 NATURE GREY | 25X75

M16



194205 NATURE BRONZE | 25X75

M16



194204 NATURE GRAPHITE | 25X75

M16



194206 NATURE WALL IVORY | 25X75

M17



194209 NATURE DECOR IVORY | 25X75

M17



194214 NATURE WALL BRONZE | 25X75

M17



194215 NATURE DECOR BRONZE | 25X75

M17



194213 NATURE WALL GRAPHITE | 25X75

M17



194210 NATURE DECOR GRAPHITE | 25X75

M17

**MATCHING FLOOR TILES (ON P. 72):**  
SUELO COORDINADO (P. 72):

- 194101 NATURE IVORY | 45X45 M12
- 194103 NATURE SAND | 45X45 M12
- 194102 NATURE GREY | 45X45 M12
- 194105 NATURE BRONZE | 45X45 M12
- 194104 NATURE GRAPHITE | 45X45 M12







189201 STONWORK IVORY | 25X75

M16



189202 STONWORK CINDER | 25X75

M16



189203 STONWORK SAND | 25X75

M16



189204 STONWORK GREY | 25X75

M16



189210 STONWORK DECOR SAND | 25X75

M17



189206 STONWORK DECOR CINDER | 25X75

M17



189207 STONWORK WALL IVORY | 25X75

M17



189208 STONWORK WALL CINDER | 25X75

M17



189209 STONWORK WALL SAND | 25X75

M17

MATCHING FLOOR TILES (ON P. 73):  
SUELO COORDINADO (P. 73):

- 189101 STONWORK IVORY | 45X45 M14
- 189104 STONWORK CINDER | 45X45 M14
- 189102 STONWORK SAND | 45X45 M14
- 189103 STONWORK GREY | 45X45 M14



189210 STONWORK DECOR SAND | 25X75 189203 STONWORK SAND | 25X75



189208 STONEWORK WALL CINDER | 25X75 189202 STONEWORK CINDER | 25X75 189104 STONEWORK CINDER | 45X45

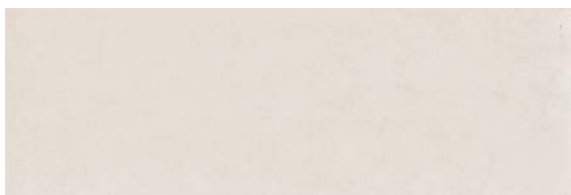

205201 TEMPO CINDER | 25X75

M16



205202 TEMPO GREY | 25X75

M16

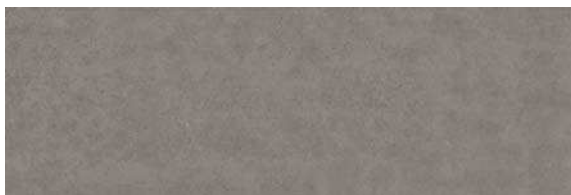

205203 TEMPO GRAPHITE | 25X75

M16



205204 TEMPO WALL CINDER | 25X75

M17



205205 TEMPO DECOR CINDER | 25X75

M17

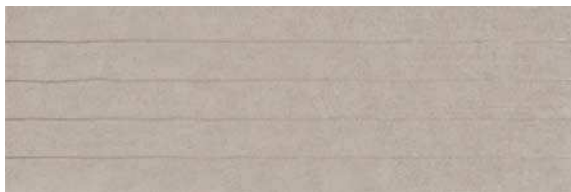

205206 TEMPO WALL GREY | 25X75

M17



205207 TEMPO DECOR GREY | 25X75

M17

MATCHING FLOOR TILES (ON P. 28):  
SUELO COORDINADO (P. 28):  
TEMPO 90X90 / 60X60 / 30X60 + ANTISLIP







205201 TEMPO CINDER | 25X75 205205 TEMPO DECOR CINDER | 25X75 205110 TEMPO GRAPHITE | 60X60

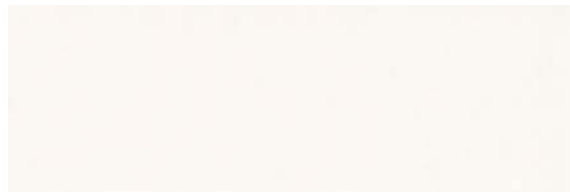

205210 TEMPO WHITE | 25X75

M16



205208 TEMPO WALL WHITE | 25X75

M17



205209 TEMPO DECOR WHITE | 25X75

M17



205209 TEMPO DECOR WHITE | 25X75

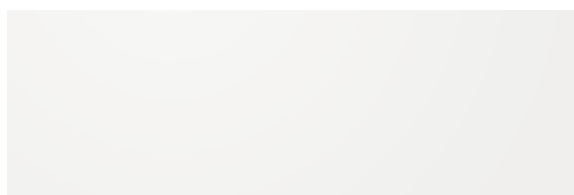

184202 SOUL WHITE MATT | 25X75

M16

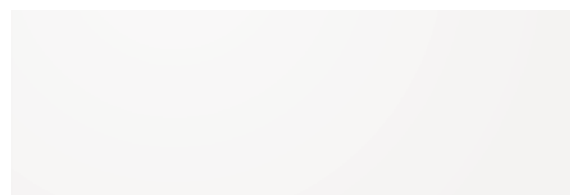

184201 SOUL WHITE GLOSS | 25X75

M16



205208 TEMPO WALL WHITE | 25X75 205108 TEMPO GREY | 60X60







190222 QUARTZ WHITE | 30X60

M07



190212 QUARTZ GREY | 30X60

M07



190213 QUARTZ SAND | 30X60

M07



190211 QUARTZ PEARL | 30X60

M07



190214 QUARTZ GRAPHITE | 30X60

M07



190215 QUARTZ BRONZE | 30X60

M07



190216 QUARTZ LINE GREY | 30X60

M9



190217 QUARTZ LINE SAND | 30X60

M9



190218 QUARTZ MOSAIC GREY | 30X60

M9



190219 QUARTZ MOSAIC SAND | 30X60

M9



190212 QUARTZ GREY | 30X60

190211 QUARTZ PEARL | 30X60

190218 QUARTZ MOSAIC GREY | 30X60

190103 QUARTZ GREY | 45X45

# QUARTZ | 20X60 8"X24"



RB



190201 QUARTZ PEARL | 20X60 M05



190203 QUARTZ GREY | 20X60 M05



190202 QUARTZ SAND | 20X60 M05



190210 QUARTZ WALL PEARL | 20X60 M07



190204 QUARTZ GRAPHITE | 20X60 M05



190205 QUARTZ BRONZE | 20X60 M05



190208 QUARTZ WALL GREY | 20X60 M07



190209 QUARTZ WALL SAND | 20X60 M07



190206 QUARTZ DECOR GREY | 20X60 M07



190207 QUARTZ DECOR SAND | 20X60 M07

# QUARTZ | 45X45 18"X18"



RB



190101 QUARTZ PEARL | 45X45 M06 C1  
190110 QUARTZ PEARL ANTISLIP | 45X45 M07 C3



190102 QUARTZ SAND | 45X45 M06 C1  
190106 QUARTZ SAND ANTISLIP | 45X45 M07 C3



190103 QUARTZ GREY | 45X45 M06 C1  
190108 QUARTZ GREY ANTISLIP | 45X45 M07 C3



190209 QUARTZ WALL GREY | 20X60



190105 QUARTZ BRONZE | 45X45 M06 C1  
190107 QUARTZ BRONZE ANTISLIP | 45X45 M07 C3



190104 QUARTZ GRAPHITE | 45X45 M06 C1  
190109 QUARTZ GRAPHITE ANTI. | 45X45 M07 C3

SOHO

30X60  
12"X24"



RB



203201 SOHO WHITE | 30X60

M07



203202 SOHO GREY | 30X60

M07



203203 SOHO GRAPHITE | 30X60

M07



203205 SOHO WALL WHITE | 30X60

M09



203204 SOHO DECOR MULTI | 30X60

M09

SOHO

45X45  
18"X18"



RB

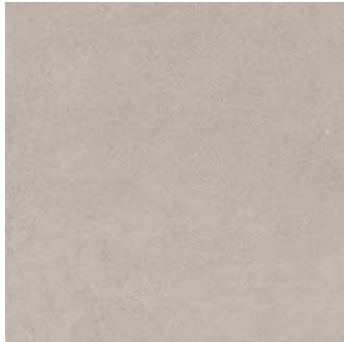

203101 SOHO GREY | 45X45

M06



203102 SOHO GRAPHITE | 45X45

M06



203202 SOHO GREY | 30X60 203204 SOHO DECOR MULTI | 30X60 203101 SOHO GREY | 45X45







203202 SOHO GREY | 30X60 203204 SOHO DECOR MULTI | 30X60 203101 SOHO GREY | 45X45



9.6 mm

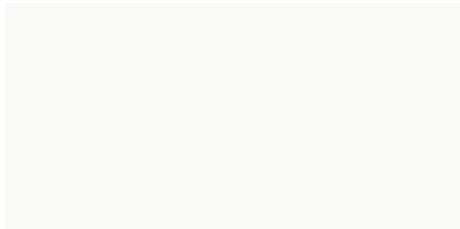

161203 AURA WHITE GLOSS | 30X60

M07

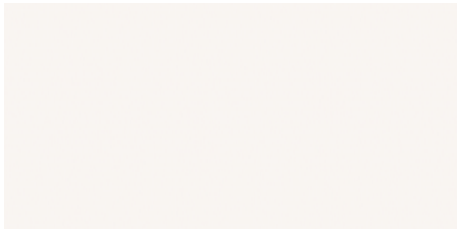

161204 AURA WHITE MATT | 30X60

M07



161203 AURA WHITE GLOSS | 20X60 179105 TIMBER SAND | 20X120



129006 COLISEUM IVORY | 31X60 M07



129004 COLISEUM MOKA | 31X60 M07



129017 L. FORUM B IVORY | 15X31 P27



129016 L. FORUM A IVORY | 15X31 P27



129018 I. FORUM IVORY | 16X16 P28

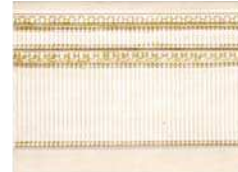

129015 Z. FORUM IVORY | 23X31 P29



COLISEUM IVORY | 31X60 COLISEUM MOKA | 31X60 I. FORUM IVORY | 16X16 L. FORUM B IVORY | 15X31 L. FORUM A IVORY | 15X31

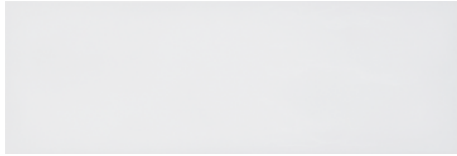

140201 ARTES WHITE | 20X60 M05



140204 ARTES IVORY | 20X60 M05



140208 ARTES AGUA | 20X60 M05



140202 ARTES PEARL | 20X60 M05



140206 ARTES TAUPE | 20X60 M05



140301 DUKAL BLUE | 20X60 P32



140210 SCALA WHITE | 20X60 M07



140211 SCALA CREAM | 20X60 M07

**MATCHING FLOOR TILES (ON PAGE 163)**

**SUELO COORDINADO (PÁGINA 163):**

- 116104 GALA IVORY | 31X31 M06
- 116102 GALA GREY | 31X31 M06
- 116106 GALA BLUE | 31X31 M06
- 116107 GALA AGUA | 31X31 M06



140203 ARTES GREY | 20X60 140210 SCALA WHITE | 20X60

# CASALE

20X60  
8"X24"



RB



146202 CASALE PEARL | 20X60

M05



146204 CASALE GREY | 20X60

M05



146208 DONO GREY | 20X60

M07



146212 MINO PEARL | 20X60

M07



146216 VICO PEARL | 20X60

M07



146402 SET 2P FUSION GREY | 20X60

P50

# CASALE

43X43  
17"X17"



RB



146102 CASALE PEARL | 43X43

M06



146104 CASALE GREY | 45X45

M06

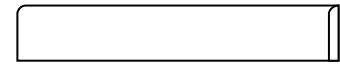

146306 R. CASALE PEARL | 8X43

P3



146202 - CASALE PEARL | 20X60 146208 - DONO GREY | 20X60 146102 - CASALE PEARL | 43X43

# CONSTRUCTA

20X60  
8"X24"



RB



124204 CONSTRUCTA BEIGE | 20X60

M05



124201 CONSTRUCTA GREY | 20X60

M05



124203 CONSTRUCTA TAUPE | 20X60

M05



124202 CONSTRUCTA CHARCOAL | 20X60

M05



124205 CONSTRUCTA BONZE | 20X60

M05



124214 AXON BEIGE | 20X60

M07



124215 AXON GREY | 20X60

M07



124213 QUADRANT MULTI | 20X60

M07

# CONSTRUCTA

43X43  
17"X17"



RB



124104 CONSTRUCTA BEIGE | 43X43

M06



124101 CONSTRUCTA GREY | 43X43

M06



124103 CONSTRUCTA TAUPE | 43X43

M06



124102 CONSTRUCTA CHARCOAL | 43X43

M06



124309 R. CONSTRUCTA BEIGE | 8X43  
124309 R. CONSTRUCTA GREY | 8X43

P3  
P3

124310 R. CONSTRUCTA TAUPE | 8X43  
124312 R. CONSTRUCTA CHARCOAL | 8X43

P3  
P3

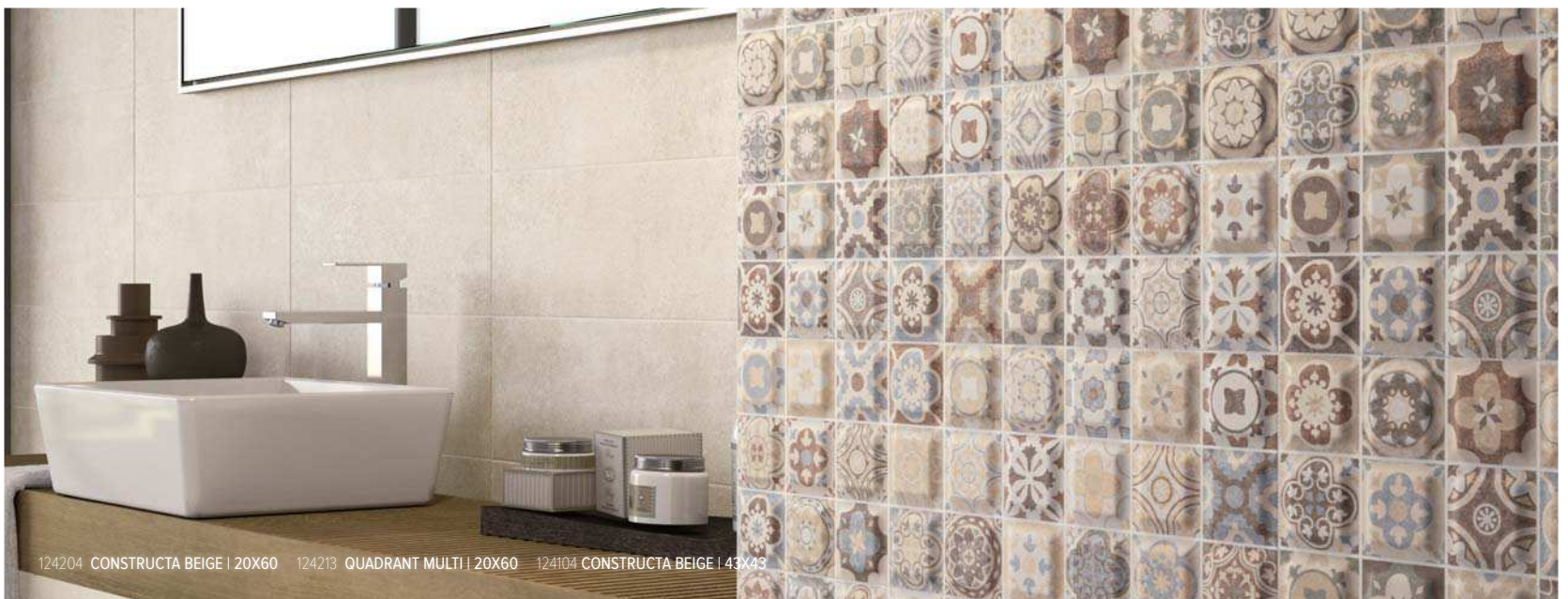

124204 CONSTRUCTA BEIGE | 20X60 124213 QUADRANT MULTI | 20X60 124104 CONSTRUCTA BEIGE | 43X43

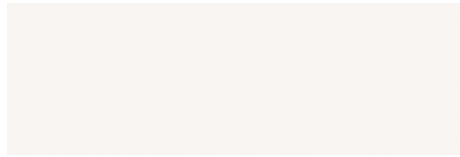

118202 ESSENCE WHITE MATT | 20X60 M4

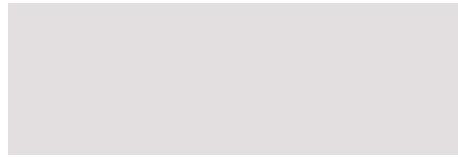

136202 CROMATT CINDER | 20X60 M05

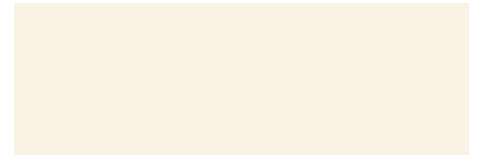

136204 CROMATT IVORY | 20X60 M05



136209 GHOST WHITE | 20X60 M07



136207 GHOST CINDER | 20X60 M07



136205 CROMATT TAUPE | 20X60 M05



123241 L. NITRO BROWN | 4,8X60 P18



123239 NITRO BROWN | 20X60 P31

**MATCHING FLOOR TILES (P. 163)**  
**SUELO COORDINADO (P. 163):**  
 116104 GALA IVORY | 31X31 M06  
 116102 GALA GREY | 31X31 M06



136202 CROMATT CINDER | 20X60 136209 GHOST WHITE | 20X60 116102 GALA GREY | 31X31

# CRAFT

20X60  
8"X24"



RB



204201 CRAFT IVORY | 20X60

M05



204202 CRAFT SAND | 20X60

M05



204204 CRAFT BLUE | 20X60

M05



204205 CRAFT DECOR IVORY | 20X60

M07



204206 CRAFT DECOR SAND | 20X60

M07



204203 CRAFT SIENA | 20X60

M05

# CRAFT

45X45  
18"X18"



RB



204103 CRAFT NATURAL | 45X45

M06



204205 CRAFT DECOR IVORY | 20X60 204201 CRAFT IVORY | 20X60 204204 CRAFT BLUE | 20X60





204201 CRAFT IVORY | 20X60 204205 CRAFT DECOR IVORY | 20X60



118201 ESSENCE WHITE GLOSS | 20X60 M4

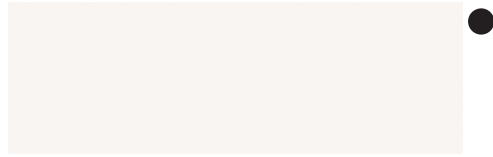

118202 ESSENCE WHITE MATT | 20X60 M4



136209 GHOST WHITE | 20X60 M07



118203 M. CUBE BLUE | 20X60 M07



118204 M. CUBE BROWN | 20X60 M07



140210 SCALA WHITE | 20X60 M07

MATCHING FLOOR TILES (P.163)  
SUELO COORDINADO (P.163):

116104 GALA IVORY | 31X31 M06  
116102 GALA GREY | 31X31 M06

116106 GALA BLUE | 31X31 M06  
116107 GALA AQUA | 31X31 M06

116103 GALA SAND | 31X31



118202 ESSENCE WHITE MATT | 20X60 118204 M. CUBE BROWN | 20X60

**GALA** | 20X60  
8"X24"



RB



116202 GALA CREAM | 20X60 M05



116201 GALA WHITE | 20X60 M05



116211 GALA BLUE | 20X60 M05



116204 GALA SAND | 20X60 M05



116203 GALA GREY | 20X60 M05



118203 M. CUBE BLUE | 20X60 M07



116208 M. GALA SAND | 20X60 M07



116207 M. GALA GREY | 20X60 M07



118204 M. CUBE BROWN | 20X60 M07

**GALA** | 31X31  
12"X12"



RB

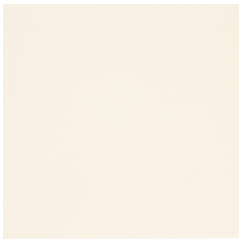

116104 GALA IVORY | 31X31 M06



116102 GALA GREY | 31X31 M06



116103 GALA SAND | 31X31 M06



116106 GALA BLUE | 31X31 M06



116107 GALA AQUA | 31X31 M06



116201 GALA WHITE | 20X60 116211 GALA BLUE | 20X60 118203 M. CUBE BLUE | 20X60 116201 GALA WHITE | 20X60



212205 GLASSY DECOR WHITE | 20X60

M07



212207 GLASSY DECOR VETRO | 20X60

M07

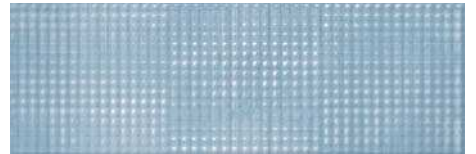

212208 GLASSY DECOR BLUE | 20X60

M07

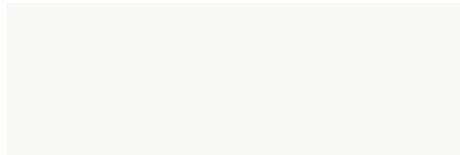

118201 ESSENCE WHITE GLOSS | 20X60

M4



212208 GLASSY DECOR BLUE | 20X60



212205 GLASSY DECOR WHITE | 20X60 212207 GLASSY DECOR VETRO | 20X60

# SELECT | 20X60 8"X24"



RB



180201 SELECT WHITE | 20X60 M05



180204 SELECT FRAME WHITE | 20X60 M07



180207 SELECT DECOR WHITE | 20X60 M07



180202 SELECT SAND | 20X60 M05



180205 SELECT FRAME SAND | 20X60 M07



180209 SELECT DECOR SAND | 20X60 M07



180203 SELECT GREY | 20X60 M05



180206 SELECT FRAME GREY | 20X60 M07



180210 SELECT DECOR GREY | 20X60 M07



180212 SELECT WALL GREY | 20X60 M07



180213 SELECT FRAME GRAPHITE | 20X60 M07



180214 SELECT DECOR GRAPHITE | 20X60 M07

# SELECT | 45X45 18"X18"



RB



180105 SELECT WHITE | 45X45 M06



180106 SELECT SAND | 45X45 M06



180107 SELECT GREY | 45X45 M06



180108 SELECT GRAPHITE | 45X45 M06



180209 SELECT DECOR SAND | 20X60

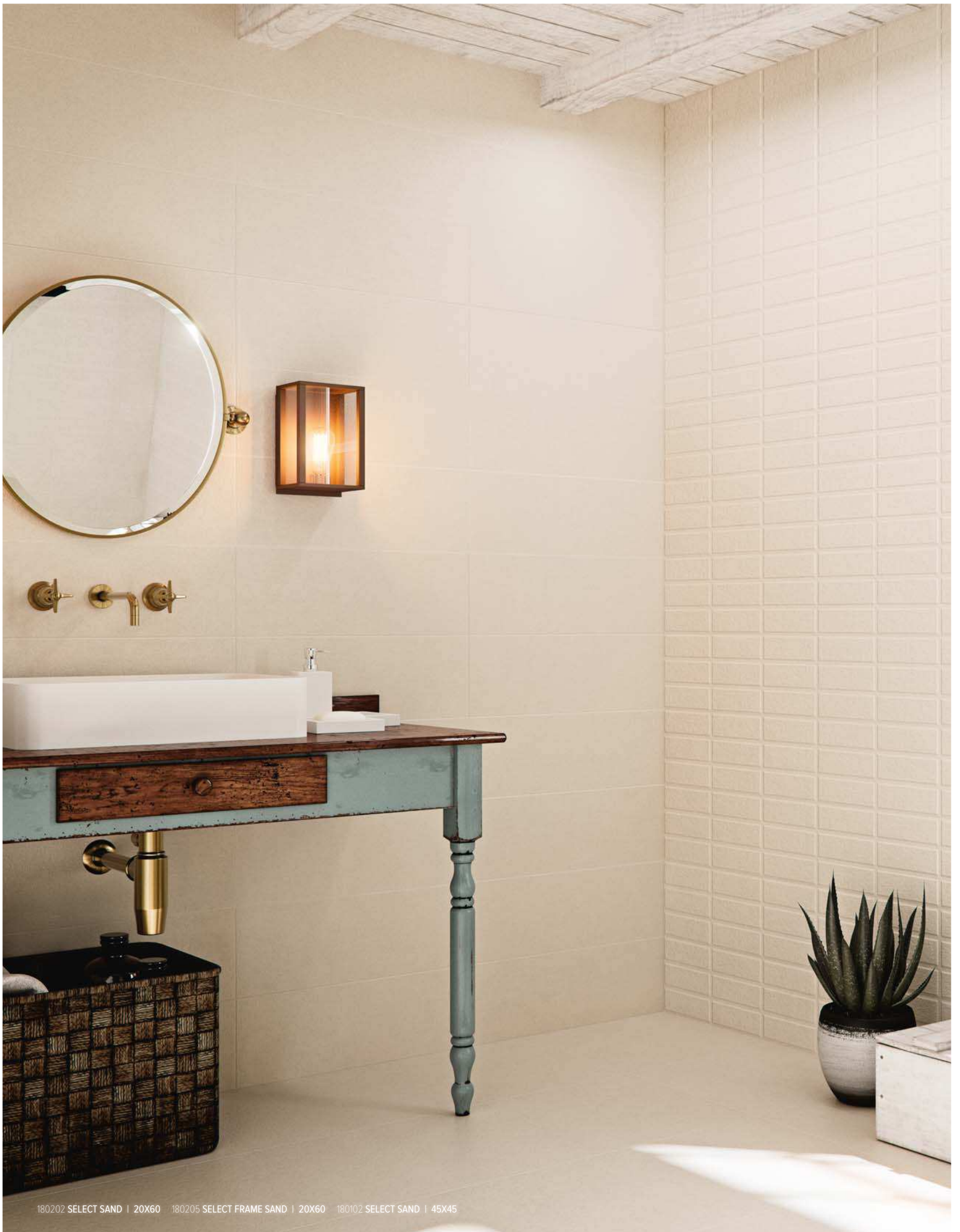

180202 SELECT SAND | 20X60 180205 SELECT FRAME SAND | 20X60 180102 SELECT SAND | 45X45

# URBAN

20X60  
8"X24"



RB



185201 URBAN WHITE | 20X60

M05



185202 URBAN GREY | 20X60

M05



185203 URBAN DECOR WHITE | 20X60

M07



185204 URBAN DECOR GREY | 20X60

M07

# URBAN

45X45  
18"X18"



RB

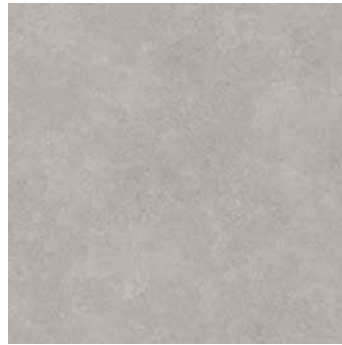

185102 URBAN GREY | 45X45

M06



185202 URBAN GREY | 20X60 185203 URBAN DECOR WHITE | 20X60 185102 URBAN GREY | 45X45





186102 CEMENT GREY | 22,5X60 M07



186101 CEMENT SAND | 22,5X60 M07



186103 CEMENT GRAPHITE | 22,5X60 M07



186104 CEMENT DECOR MULTI | 22,5X60 M8  
\* 8 DIFFERENT MIXED DESIGNS



186101 CEMENT SAND | 22,5X60 186104 CEMENT DECOR MULTI | 22,5X60

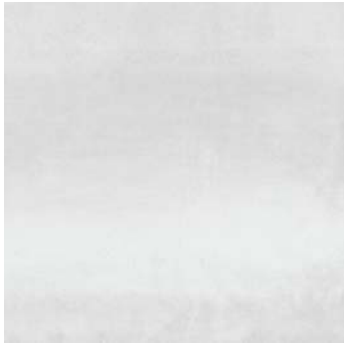

191107 METRO PEARL | 45X45 M06



191106 METRO SAND | 45X45 M06



191105 METRO GREY | 45X45 M06



191108 METRO GRAPHITE | 45X45 M06



191103 METRO GREY | 45X45



155101 TUSCAN BEIGE | 19X57

M07



155104 TUSCAN OLIVE | 19X57

M07



155102 TUSCAN BROWN | 19X57

M07



155103 TUSCAN GREY | 19X57

M07



155305 R. TUSCAN BEIGE | 8X43

P3

155306 R. TUSCAN OLIVE | 8X43

P3

155307 R. TUSCAN GREY | 8X43

P3

155308 R. TUSCAN BROWN | 8X43

P3



155104 TUSCAN OLIVE | 19X57





# TILE-LAYING RECOMMENDATIONS

---

The correct installation and commissioning of a system of ceramic cladding is a process that involves all the professionals and processes involved in the project. In all cases it is necessary to read the manufacturers' recommendations, as well as the technical specifications of all the products and materials used.

These recommendations are based on the UNE 138002 Standard and are valid exclusively within the scope of application set forth therein. In any other case, refer to the prevailing regulations of each country.

In this section, we have compiled a brief summary of our tips. We recommend downloading the complete guide from our web site [http://bit.ly/NEWKER\\_recommendations](http://bit.ly/NEWKER_recommendations)

## PREPARATION OF THE BACKING SURFACES.

The backing surfaces on which the tiles are to be fitted must meet certain minimum technical parameters that ensure their compatibility with the ceramic tiles' materials and fitting techniques. For proper fittings, perform a diagnosis of the backing material and of the adaptation layers in accordance with section 6.1 of Standard UNE 138002.

It is important to respect the setting and maturing times of the backing material to avoid problems later on.

The installation surface must meet the requirements of section 6.3 of Standard UNE 138002 in terms of flatness, cohesion, water absorption, texture, chemical compatibility and the surface condition.

For installation by means of direct bonding with adhesives with all kinds of ceramic tiles, the deviation of the surface's flatness must be less than 3 mm measured over a distance of 2 m.

## GENERAL REQUIREMENTS FOR FITTING USING ADHESIVES.

- The backing and the surface to be fitted on must meet the requirements of previous paragraph.
- The layer of fixing material must be applied on the flat surface in a regular manner with a uniform thickness and flatness.
- The appropriate trowel must be selected according to the type of installation, the tile dimensions and the type of adhesive being used. In general, we will use trowels with teeth measuring between 8 and 10 mm.
- For unstable backing surfaces and large tile formats, we will select S1 or S2-type deformable adhesives.
- The adhesive must be protected from drying too quickly and from the presence of humidity.
- Tiles with a low water absorption capacity should not be allowed to get wet.
- The application must be carried out when the room temperature and that of the backing surface and the materials is between +5°C and +30°C, without strong winds or rain in the case of outdoor fittings.

## FITTING THE TILES.

- Before fitting the tiles, check the tonality, calibre and dimensions.
- Tiles should be placed with straight and regular joints between them.
- For large and rectangular formats, fitting against obstacles should be performed at a distance of 20% of the size of the piece or less and with an open joint of at least 3 mm.
- Within the adjustment time, it is recommended to lift one of the tiles to check if the required contact area is being achieved.
- The excess adhesive must be removed from the joints before it hardens to produce proper grouting.
- Protect the recently-installed ceramics from severe weather, frost and premature drying, as well as from any possible damages that subsequent works may cause.

## GROUTING

This must be carried out with materials developed specifically for this purpose, defined and classified in standard UNE EN 13888.

- Grouting should be carried out at least 24 hours after fitting. The pointing material should be applied in accordance with the manufacturer's
- In general, we will use a CG2-type pointing material.
- For cases in which a high mechanical resistance, sealing and chemical resistance are required, we will use RG1-type pointing material.
- The grout is to be spread using a suitable rubber trowel, filling the entire depth of the joints with diagonal movements.

# CONSEJOS DE COLOCACIÓN

---

La correcta instalación y puesta en obra de un sistema de revestimiento cerámico es un proceso que abarca todos los profesionales y procesos intervinientes en el proyecto. En todos los casos es necesario leer las recomendaciones de los fabricantes, las fichas técnicas de todos los productos y de los materiales utilizados.

Estas recomendaciones se basan en la norma UNE 138002 y son válidas exclusivamente en el ámbito de aplicación señalado por la misma. En cualquier otro caso, consulte con la normativa vigente de cada país.

En esta sección recopilamos un pequeño resumen de nuestros consejos, recomendamos descargar la guía completa a través de nuestra web:  
[http://bit.ly/NEWKER\\_recommendations](http://bit.ly/NEWKER_recommendations)

## PREPARACIÓN DE LOS SOPORTES DE COLOCACIÓN.

Los soportes deben cumplir unos parámetros técnicos mínimos que permitan su compatibilidad con los materiales y las técnicas de colocación de las baldosas cerámicas. Para la correcta colocación, realizar un diagnóstico del soporte y de las capas de adecuación según lo establecido en el apartado 6.1 de la Norma UNE138002.

Es importante, respetar los tiempos de fraguado y maduración de los soportes para evitar problemas posteriores.

La superficie de colocación debe cumplir los requisitos del apartado 6.3 de la Norma UNE 138002 en planitud, cohesión, absorción de agua, textura, compatibilidad química y estado de la superficie.

Para la colocación por adherencia directa con adhesivos con todo tipo de baldosas cerámicas, la desviación de planitud superficial debe ser inferior a 3 mm medidos en regla de 2 m.

## REQUISITOS GENERALES PARA LA COLOCACIÓN CON ADHESIVOS.

- El soporte y la superficie de colocación deben cumplir los requisitos del apartado anterior. La capa del material de agarre se debe aplicar sobre la superficie plana de forma regular con un espesor y planitud uniformes.
- Se debe seleccionar la llana adecuada según el tipo de instalación, dimensiones de la baldosa y tipo de adhesivo a emplear. Generalmente utilizaremos llanas entre 8 y 10 mm de diente.
- Para soportes con inestabilidad y formatos de baldosa grandes, seleccionaremos adhesivos deformables tipo S1 o S2.
- El adhesivo debe ser protegido de un secado rápido y de presencia de humedad.
- Las baldosas con baja capacidad de absorción de agua no se deben humectar con agua.
- La aplicación se debe realizar cuando la temperatura ambiente, del soporte y la de los materiales se encuentran entre +5 °C y + 30 °C, sin vientos fuertes y sin lluvia en colocación de exterior.

## COLOCACIÓN DE LAS BALDOSAS.

- Antes de la colocación, verificar la tonalidad, calibre y dimensiones.
- Las baldosas deben colocarse con juntas rectas y regulares entre sí.
- Para formatos grandes y rectangulares, la colocación a traba se realizará a una distancia del 20% de pieza o inferior y con junta abierta a partir de 3 mm.
- Dentro del tiempo de ajuste se recomienda levantar alguna baldosa para comprobar si se está consiguiendo la superficie de contacto requerida.
- Se debe eliminar el adhesivo sobrante de las juntas antes de que endurezca para un correcto rejuntado.
- Proteger el acabado cerámico recién instalado, de las inclemencias del tiempo, heladas y secado prematuro, y de posibles daños que puedan causar los trabajos posteriores.

## REJUNTADO.

Se debe realizar con materiales desarrollados específicamente para esta finalidad definidos y clasificados en la norma UNE EN 13888.

- El rejuntado se realizará transcurridas al menos 24 horas desde la colocación.
- La aplicación del material de rejuntado se realizará según las instrucciones del fabricante.
- Generalmente utilizaremos un material de rejuntado tipo CG2.
- Para casos en los que se requiera alta resistencia mecánica, estanqueidad y resistencia química utilizaremos
- Se extenderá la pasta de rejuntado utilizando una llana de goma adecuada rellenando las juntas en todas su profundidad con movimientos diagonales.







# CARACTERÍSTICAS TÉCNICAS MODELOS REVESTIMIENTO

## CLASIFICACIÓN BALDOSAS CERÁMICAS GRUPO BIII ANEXO L (REVESTIMIENTO PASTA BLANCA / PASTA ROJA)

CARACTERÍSTICAS COMUNES DE TODOS LOS MODELOS DE NEWKER DEL GRUPO BIII ANEXO L (REVESTIMIENTO PASTA BLANCA / PASTA ROJA)

| UNE-EN ISO 10545-11 |  |  | UNE-EN ISO 10545-13                   |  |  |  |               |  |  | UNE-EN ISO 10545-3 |  |  |
|---------------------|--|--|---------------------------------------|--|--|--|---------------|--|--|--------------------|--|--|
| CUARTEO             |  |  | LIMPIEZA DOMÉSTICA Y SALES DE PISCINA |  |  |  |               |  |  | WATER ABSORPTION   |  |  |
|                     |  |  | NH4CL 10%                             |  |  |  | NaCLO 20 mg/l |  |  |                    |  |  |
| CUMPLE              |  |  | MIN.GB                                |  |  |  | MIN.GB        |  |  | E > 10%            |  |  |

CARACTERÍSTICAS PARTICULARES DE LOS MODELOS DE NEWKER DEL GRUPO BIII ANEXO L (REVESTIMIENTO PASTA BLANCA / PASTA ROJA)

|                    |           |            | UNE-EN ISO 10545-4 |              | UNE-EN ISO 10545-14 |                 |                 |               |               | UNE-EN ISO 10545-13 |               |               |              |              |  |
|--------------------|-----------|------------|--------------------|--------------|---------------------|-----------------|-----------------|---------------|---------------|---------------------|---------------|---------------|--------------|--------------|--|
|                    |           |            | FUERZA ROTURA      | RES. FLEXIÓN | MANCHAS             |                 |                 | ÁCIDOS        |               |                     | BASES         |               |              |              |  |
| MODELO             | COLOR     | FORMATO    | N                  | N/MM2        | CROMO               | YODO            | ACEITE          | CÍTRICO 10%   | HCL 18%       | HCL 3%              | KOH 10%       | KOH 3%        | MEDIDAS (mm) | ESPOSOR (mm) |  |
| ADORN              | IVORY     | 29.5X90 RC | 1100               | 15           | 4                   | 4               | 4               | Min. Gtb      | -             | Min. GLB            | -             | Min. GLB      | 295x901      | 10.6         |  |
| ALASKA DECOR       | WHITE     | 30X90 RC   | Min. 700           | Min. 16      | 5                   | 5               | 5               | Min. Gla      | Min. GHA      | Min. GLA            | Min. GHA      | Min. GLA      | 298,0x898,0  | 10.6         |  |
| ALASKA WALL        | WHITE     | 30X90 RC   | Min. 700           | Min. 16      | 5                   | 5               | 5               | Min. Gla      | Min. GHA      | Min. GLA            | Min. GHA      | Min. GLA      | 298,0x898,0  | 10.6         |  |
| ANTIQUE            | IVORY     | 40X120 RC  | 1100               | 15           | 4                   | 4               | 4               | Min. Gtb      | -             | Min. GLB            | -             | Min. GLB      | 398x1198     | 10.6         |  |
| ARTES              | AQUA      | 20X60      | 800                | 15           | 4                   | 4               | 4               | Min. Gtb      | -             | Min. GLB            | -             | Min. GLB      | 200x600      | 9.5          |  |
| ARTES              | IVORY     | 20X60      | 800                | 15           | 4                   | 4               | 4               | Min. Gtb      | -             | Min. GLB            | -             | Min. GLB      | 200x600      | 9.5          |  |
| ARTES              | PEARL     | 20X60      | 800                | 15           | 4                   | 4               | 4               | Min. Gtb      | -             | Min. GLB            | -             | Min. GLB      | 200x600      | 9.5          |  |
| ARTES              | TAUPE     | 20X60      | 800                | 15           | 4                   | 4               | 4               | Min. Gtb      | -             | Min. GLB            | -             | Min. GLB      | 200x600      | 9.5          |  |
| ARTES              | WHITE     | 20X60      | 800                | 15           | 4                   | 4               | 4               | Min. Gtb      | -             | Min. GLB            | -             | Min. GLB      | 200x600      | 9.5          |  |
| ATELIER            | GREY      | 29.5X90 RC | Min. 1100          | Min. 15      | 3                   | 3               | 3               | Min. Gtb      | -             | Min. GLB            | -             | Min. GLB      | 295x901      | 10.6         |  |
| AURA GLOSS         | WHITE     | 30X60      | Min. 600           | 15           | 5                   | 5               | 5               | Min. Gla      | Min. GHA      | Min. GLA            | Min. GHA      | Min. GLA      | 300x600      | 9.6          |  |
| AURA MATT          | WHITE     | 30X60      | Min. 600           | 15           | 5                   | 5               | 5               | Min. Gla      | Min. GHA      | Min. GLA            | Min. GHA      | Min. GLA      | 300x600      | 9.6          |  |
| AXON               | BEIGE     | 20X60      | 800                | 15           | 4                   | 4               | 4               | Min. Gtb      | -             | Min. GLB            | -             | Min. GLB      | 200x600      | 9.5          |  |
| AXON               | GREY      | 20X60      | 800                | 15           | 4                   | 4               | 4               | Min. Gtb      | -             | Min. GLB            | -             | Min. GLB      | 200x600      | 9.5          |  |
| BASIL GLOSS        | CREAM     | 40X120 RC  | 1400               | 15           | 4                   | 4               | 4               | Min. Gtb      | -             | Min. GLB            | -             | Min. GLB      | 398x1198     | 10.6         |  |
| BLINK              | WHITE     | 31.5X90 RC | -                  | 20           | 5                   | 5               | 5               | Min. Gla      | Min. GHA      | Min. GLA            | Min. GHA      | Min. GLA      | 316x900      | 10.2         |  |
| BLINK DECOR        | BLACK     | 31.5X90 RC | -                  | 20           | 5                   | 5               | 5               | Min. Gla      | Min. GHA      | Min. GLA            | Min. GHA      | Min. GLA      | 316x900      | 10.2         |  |
| BLINK DECOR        | WHITE     | 31.5X90 RC | -                  | 20           | 5                   | 5               | 5               | Min. Gla      | Min. GHA      | Min. GLA            | Min. GHA      | Min. GLA      | 316x900      | 10.2         |  |
| BLINK DECOR        | BLACK     | 31.5X90 RC | -                  | 20           | 5                   | 5               | 5               | Min. Gla      | Min. GHA      | Min. GLA            | Min. GHA      | Min. GLA      | 316x900      | 10.2         |  |
| BLINK MOSAIC       | WHITE     | 31.5X90 RC | -                  | 20           | 5                   | 5               | 5               | Min. Gla      | Min. GHA      | Min. GLA            | Min. GHA      | Min. GLA      | 316x900      | 10.2         |  |
| BRECCIA            | CREAM     | 29.5X90 RC | 1000               | 20           | 5                   | 5               | 5               | Min. Gla      | Min. GHA      | Min. GLA            | Min. GHA      | Min. GLA      | 295,0x900,0  | 9.3          |  |
| BRECCIA DECOR      | CREAM     | 29.5X90 RC | 1000               | 20           | 5                   | 5               | 5               | Min. Gla      | Min. GHA      | Min. GLA            | Min. GHA      | Min. GLA      | 295,0x900,0  | 10.3         |  |
| BRECCIA WALL       | CREAM     | 29.5X90 RC | 1000               | 20           | 5                   | 5               | 5               | Min. Gla      | Min. GHA      | Min. GLA            | Min. GHA      | Min. GLA      | 295,0x900,0  | 10.3         |  |
| CANDOR DECOR GLOSS | WHITE     | 29.5X90 RC | 1000               | 20           | 5                   | 5               | 5               | Min. Gla      | Min. GHA      | Min. GLA            | Min. GHA      | Min. GLA      | 295,0x900,0  | 10.3         |  |
| CANDOR DECOR MATT  | WHITE     | 29.5X90 RC | 1000               | 20           | 5                   | 5               | 5               | Min. Gla      | Min. GHA      | Min. GLA            | Min. GHA      | Min. GLA      | 295,0x900,0  | 10.3         |  |
| CANDOR GLOSS       | WHITE     | 29.5X90 RC | 1000               | 20           | 5                   | 5               | 5               | Min. Gla      | Min. GHA      | Min. GLA            | Min. GHA      | Min. GLA      | 295,0x900,0  | 9.3          |  |
| CANDOR MATT        | WHITE     | 29.5X90 RC | 1000               | 20           | 5                   | 5               | 5               | Min. Gla      | Min. GHA      | Min. GLA            | Min. GHA      | Min. GLA      | 295,0x900,0  | 9.3          |  |
| CASALE             | GREY      | 20X60      | 600                | 15           | 4                   | 4               | 4               | Min. Gtb      | -             | Min. GLB            | -             | Min. GLB      | 200x600      | 9.5          |  |
| CASALE             | PEARL     | 20X60      | 600                | 15           | 4                   | 4               | 4               | Min. Gtb      | -             | Min. GLB            | -             | Min. GLB      | 200x600      | 9.5          |  |
| CHESTER            | BRONZE    | 29.5X90 RC | 1100               | 15           | 4                   | 4               | 4               | Min. Gtb      | -             | Min. GLB            | -             | Min. GLB      | 295x901      | 10.6         |  |
| CHESTER            | IVORY     | 29.5X90 RC | 1100               | 15           | 4                   | 4               | 4               | Min. Gtb      | -             | Min. GLB            | -             | Min. GLB      | 295x901      | 10.6         |  |
| CHESTER            | TAUPE     | 29.5X90 RC | 1100               | 15           | 4                   | 4               | 4               | Min. Gtb      | -             | Min. GLB            | -             | Min. GLB      | 295x901      | 10.6         |  |
| COLISEUM           | IVORY     | 31X60      | 1150               | 3            | 3                   | 3               | 3               | Min. Gtb      | -             | Min. GLB            | -             | Min. GLB      | 310x600      | 11.0         |  |
| COLISEUM           | MOKA      | 31X60      | 1150               | 3            | 3                   | 3               | 3               | Min. Gtb      | -             | Min. GLB            | -             | Min. GLB      | 310x600      | 11.0         |  |
| CONSTRUCTA         | BEIGE     | 20X60      | Min. 800           | Min. 15      | 3                   | 3               | 3               | Min. Gtb      | -             | Min. GLB            | -             | Min. GLB      | 200x600      | 9.5          |  |
| CONSTRUCTA         | BRONZE    | 20X60      | Min. 800           | Min. 15      | 3                   | 3               | 3               | Min. Gtb      | -             | Min. GLB            | -             | Min. GLB      | 200x600      | 9.5          |  |
| CONSTRUCTA         | CHARCOAL  | 20X60      | Min. 800           | Min. 15      | 3                   | 3               | 3               | Min. Gtb      | -             | Min. GLB            | -             | Min. GLB      | 200x600      | 9.5          |  |
| CONSTRUCTA         | GREY      | 20X60      | Min. 800           | Min. 15      | 3                   | 3               | 3               | Min. Gtb      | -             | Min. GLB            | -             | Min. GLB      | 200x600      | 9.5          |  |
| CONSTRUCTA         | TAUPE     | 20X60      | Min. 800           | Min. 15      | 3                   | 3               | 3               | Min. Gtb      | -             | Min. GLB            | -             | Min. GLB      | 200x600      | 9.5          |  |
| CONTACT            | GRAPHITE  | 30X90 RC   | Min. 700           | Min. 16      | 5                   | 5               | 5               | Min. Gla      | Min. GHA      | Min. GLA            | Min. GHA      | Min. GLA      | 298,0x898,0  | 10.6         |  |
| CONTACT            | GREY      | 30X90 RC   | Min. 700           | Min. 16      | 5                   | 5               | 5               | Min. Gla      | Min. GHA      | Min. GLA            | Min. GHA      | Min. GLA      | 298,0x898,0  | 10.6         |  |
| CONTACT            | SAND      | 30X90 RC   | Min. 700           | Min. 16      | 5                   | 5               | 5               | Min. Gla      | Min. GHA      | Min. GLA            | Min. GHA      | Min. GLA      | 298,0x898,0  | 10.6         |  |
| CONTACT            | WHITE     | 30X90 RC   | Min. 700           | Min. 16      | 5                   | 5               | 5               | Min. Gla      | Min. GHA      | Min. GLA            | Min. GHA      | Min. GLA      | 298,0x898,0  | 10.6         |  |
| CONTACT DECOR      | GRAPHITE  | 30X90 RC   | Min. 700           | Min. 16      | 5                   | 5               | 5               | Min. Gla      | Min. GHA      | Min. GLA            | Min. GHA      | Min. GLA      | 298,0x898,0  | 10.6         |  |
| CONTACT DECOR      | GREY      | 30X90 RC   | Min. 700           | Min. 16      | 5                   | 5               | 5               | Min. Gla      | Min. GHA      | Min. GLA            | Min. GHA      | Min. GLA      | 298,0x898,0  | 10.6         |  |
| CONTACT DECOR      | SAND      | 30X90 RC   | Min. 700           | Min. 16      | 5                   | 5               | 5               | Min. Gla      | Min. GHA      | Min. GLA            | Min. GHA      | Min. GLA      | 298,0x898,0  | 10.6         |  |
| CONTACT DECOR      | WHITE     | 30X90 RC   | Min. 700           | Min. 16      | 5                   | 5               | 5               | Min. Gla      | Min. GHA      | Min. GLA            | Min. GHA      | Min. GLA      | 298,0x898,0  | 10.6         |  |
| CONTACT WALL       | GREY      | 30X90 RC   | Min. 700           | Min. 16      | 5                   | 5               | 5               | Min. Gla      | Min. GHA      | Min. GLA            | Min. GHA      | Min. GLA      | 298,0x898,0  | 10.6         |  |
| CONTACT WALL       | SAND      | 30X90 RC   | Min. 700           | Min. 16      | 5                   | 5               | 5               | Min. Gla      | Min. GHA      | Min. GLA            | Min. GHA      | Min. GLA      | 298,0x898,0  | 10.6         |  |
| CONTACT WALL       | WHITE     | 30X90 RC   | Min. 700           | Min. 16      | 5                   | 5               | 5               | Min. Gla      | Min. GHA      | Min. GLA            | Min. GHA      | Min. GLA      | 298,0x898,0  | 10.6         |  |
| CRAFT              | BLUE      | 20X60      | Min. 700           | 18           | Cumple / Passed     | Cumple / Passed | Cumple / Passed | Cumple/Passed | Cumple/Passed | Cumple/Passed       | Cumple/Passed | Cumple/Passed | 200x600      | 9.5          |  |
| CRAFT              | IVORY     | 20X60      | Min. 700           | 18           | Cumple / Passed     | Cumple / Passed | Cumple / Passed | Cumple/Passed | Cumple/Passed | Cumple/Passed       | Cumple/Passed | Cumple/Passed | 200x600      | 9.5          |  |
| CRAFT              | SAND      | 20X60      | Min. 700           | 18           | Cumple / Passed     | Cumple / Passed | Cumple / Passed | Cumple/Passed | Cumple/Passed | Cumple/Passed       | Cumple/Passed | Cumple/Passed | 200x600      | 9.5          |  |
| CRAFT              | SIENA     | 20X60      | Min. 700           | 18           | Cumple / Passed     | Cumple / Passed | Cumple / Passed | Cumple/Passed | Cumple/Passed | Cumple/Passed       | Cumple/Passed | Cumple/Passed | 200x600      | 9.5          |  |
| CRAFT DECOR        | IVORY     | 20X60      | Min. 700           | 18           | Cumple / Passed     | Cumple / Passed | Cumple / Passed | Cumple/Passed | Cumple/Passed | Cumple/Passed       | Cumple/Passed | Cumple/Passed | 200x600      | 9.5          |  |
| CRAFT DECOR        | SAND      | 20X60      | Min. 700           | 18           | Cumple / Passed     | Cumple / Passed | Cumple / Passed | Cumple/Passed | Cumple/Passed | Cumple/Passed       | Cumple/Passed | Cumple/Passed | 200x600      | 9.5          |  |
| CROMATT            | CINDER    | 20X60      | 800                | 15           | 4                   | 4               | 4               | Min. Gtb      | -             | Min. GLB            | -             | Min. GLB      | 200x600      | 9.5          |  |
| CROMATT            | IVORY     | 20X60      | 800                | 15           | 4                   | 4               | 4               | Min. Gtb      | -             | Min. GLB            | -             | Min. GLB      | 200x600      | 9.5          |  |
| CROMATT            | TAUPE     | 20X60      | 800                | 15           | 4                   | 4               | 4               | Min. Gtb      | -             | Min. GLB            | -             | Min. GLB      | 200x600      | 9.5          |  |
| CUBIC              | IVORY     | 29.5X90 RC | Min. 1100          | Min. 15      | 5                   | 5               | 5               | Min. Gtb      | -             | Min. GLB            | -             | Min. GLB      | 295x901      | 10.6         |  |
| CUBIC              | WHITE     | 29.5X90 RC | Min. 1100          | Min. 15      | 5                   | 5               | 5               | Min. Gtb      | -             | Min. GLB            | -             | Min. GLB      | 295x901      | 10.6         |  |
| CURRENT NACAR      | WHITE     | 29.5X90 RC | Min. 1100          | Min. 15      | 5                   | 5               | 5               | Min. Gtb      | -             | Min. GLB            | -             | Min. GLB      | 295x901      | 10.6         |  |
| DINASTY GLOSS      | WHITE     | 40X120 RC  | 1400               | 15           | 4                   | 4               | 4               | Min. Gtb      | -             | Min. GLB            | -             | Min. GLB      | 398x1198     | 12.0         |  |
| DOLOMITE           | PEARL     | 29.5X90 RC | 1000               | 20           | 5                   | 5               | 5               | Min. Gla      | Min. GHA      | Min. GLA            | Min. GHA      | Min. GLA      | 295,0x900,0  | 9.3          |  |
| DOLOMITE DECOR     | PEARL     | 29.5X90 RC | 1000               | 20           | 5                   | 5               | 5               | Min. Gla      | Min. GHA      | Min. GLA            | Min. GHA      | Min. GLA      | 295,0x900,0  | 10.3         |  |
| DOLOMITE WALL      | PEARL     | 29.5X90 RC | 1000               | 20           | 5                   | 5               | 5               | Min. Gla      | Min. GHA      | Min. GLA            | Min. GHA      | Min. GLA      | 295,0x900,0  | 10.3         |  |
| DONO               | GREY      | 20X60      | 600                | 15           | 4                   | 4               | 4               | Min. Gtb      | -             | Min. GLB            | -             | Min. GLB      | 200x600      | 9.5          |  |
| DREAM              | GREY      | 29.5X90 RC | Min. 1100          | Min. 15      | 5                   | 5               | 5               | Min. Gtb      | -             | Min. GLB            | -             | Min. GLB      | 295x901      | 10.6         |  |
| DREAM              | WHITE     | 29.5X90 RC | Min. 1100          | Min. 15      | 5                   | 5               | 5               | Min. Gtb      | -             | Min. GLB            | -             | Min. GLB      | 295x901      | 10.6         |  |
| DREAM DECOR        | GREY      | 29.5X90 RC | Min. 1100          | Min. 15      | 5                   | 5               | 5               | Min. Gtb      | -             | Min. GLB            | -             | Min. GLB      | 295x901      | 10.6         |  |
| DREAM DECOR        | WHITE     | 29.5X90 RC | Min. 1100          | Min. 15      | 5                   | 5               | 5               | Min. Gtb      | -             | Min. GLB            | -             | Min. GLB      | 295x901      | 10.6         |  |
| ELITE              | GREY      | 30X90 RC   | Min. 700           | Min. 16      | 5                   | 5               | 5               | Min. Gla      | Min. GHA      | Min. GLA            | Min. GHA      | Min. GLA      | 298,0x898,0  | 10.6         |  |
| ELITE              | SAND      | 30X90 RC   | Min. 700           | Min. 16      | 5                   | 5               | 5               | Min. Gla      | Min. GHA      | Min. GLA            | Min. GHA      | Min. GLA      | 298,0x898,0  | 10.6         |  |
| ELITE              | WHITE     | 30X90 RC   | Min. 700           | Min. 16      | 5                   | 5               | 5               | Min. Gla      | Min. GHA      | Min. GLA            | Min. GHA      | Min. GLA      | 298,0x898,0  | 10.6         |  |
| ELITE DECOR        | GREY      | 30X90 RC   | Min. 700           | Min. 16      | 5                   | 5               | 5               | Min. Gla      | Min. GHA      | Min. GLA            | Min. GHA      | Min. GLA      | 298,0x898,0  | 10.6         |  |
| ELITE DECOR        | SAND      | 30X90 RC   | Min. 700           | Min. 16      | 5                   | 5               | 5               | Min. Gla      | Min. GHA      | Min. GLA            | Min. GHA      | Min. GLA      | 298,0x898,0  | 10.6         |  |
| ELITE DECOR        | WHITE     | 30X90 RC   | Min. 700           | Min. 16      | 5                   | 5               | 5               | Min. Gla      | Min. GHA      | Min. GLA            | Min. GHA      | Min. GLA      | 298,0x898,0  | 10.6         |  |
| ELITE LINE         | GRAPHITE  | 30X90 RC   | Min. 700           | Min. 16      | 5                   | 5               | 5               | Min. Gla      | Min. GHA      | Min. GLA            | Min. GHA      | Min. GLA      | 298,0x898,0  | 10.6         |  |
| ELITE LINE         | GREY      | 30X90 RC   | Min. 700           | Min. 16      | 5                   | 5               | 5               | Min. Gla      | Min. GHA      | Min. GLA            | Min. GHA      | Min. GLA      | 298,0x898,0  | 10.6         |  |
| ELITE LINE         | SAND      | 30X90 RC   | Min. 700           | Min. 16      | 5                   | 5               | 5               | Min. Gla      | Min. GHA      | Min. GLA            | Min. GHA      | Min. GLA      | 298,0x898,0  | 10.6         |  |
| ELITE LINE         | WHITE     | 30X90 RC   | Min. 700           | Min. 16      | 5                   | 5               | 5               | Min. Gla      | Min. GHA      | Min. GLA            | Min. GHA      | Min. GLA      | 298,0x898,0  | 10.6         |  |
| ESSENCE GLOSS      | WHITE GLO | 20X60      | 800                | 15           | 4                   | 4               | 4               | Min. Gtb      | -             | Min. GLB            | -             | Min. GLB      | 200x600      | 9.5          |  |



|                   | UNE-EN ISO 10545-4 |              |           | UNE-EN ISO 10545-14 |                 |                 | UNE-EN ISO 10545-13 |               |               |               |               | MEDIDAS (mm)  | ESPOSOR (mm) |      |
|-------------------|--------------------|--------------|-----------|---------------------|-----------------|-----------------|---------------------|---------------|---------------|---------------|---------------|---------------|--------------|------|
|                   | FUERZA ROTURA      | RES. FLEXIÓN |           | MANCHAS             |                 |                 | ÁCIDOS              |               |               | BASES         |               |               |              |      |
| MODELO            | COLOR              | FORMATO      | N         | N/MM2               | CROMO           | YODO            | ACEITE              | CITRICO 10%   | HCL 18%       | HCL 3%        | KOH 10%       | KOH 3%        |              |      |
| SELECT FRAME      | GRAPHITE           | 20X60        | Min. 600  | 15                  | 4               | 4               | 4                   | Min. Glb      | -             | Min. GLB      | -             | Min. GLB      | 200x600      | 9.5  |
| SELECT FRAME      | GREY               | 20X60        | Min. 600  | 15                  | 4               | 4               | 4                   | Min. Glb      | -             | Min. GLB      | -             | Min. GLB      | 200x600      | 9.5  |
| SELECT FRAME      | SAND               | 20X60        | Min. 600  | 15                  | 4               | 4               | 4                   | Min. Glb      | -             | Min. GLB      | -             | Min. GLB      | 200x600      | 9.5  |
| SELECT FRAME      | WHITE              | 20X60        | Min. 600  | 15                  | 4               | 4               | 4                   | Min. Glb      | -             | Min. GLB      | -             | Min. GLB      | 200x600      | 9.5  |
| SELECT WALL       | GREY               | 20X60        | Min. 600  | 15                  | 4               | 4               | 4                   | Min. Glb      | -             | Min. GLB      | -             | Min. GLB      | 200x600      | 9.5  |
| SENSE NACAR       | WHITE              | 29,5X90 RC   | 1100      | 15                  | 4               | 4               | 4                   | >= GLB        | -             | >= GHB        | -             | >= GLB        | 295x901      | 12.0 |
| SHAPE             | WHITE              | 30X90 RC     | Min. 700  | Min. 20             | 5               | 5               | 5                   | Cumple/Passed | Cumple/Passed | Cumple/Passed | Cumple/Passed | Cumple/Passed | 299,9x900,0  | 10.0 |
| SHINE             | WHITE              | 30X90 RC     | Min. 700  | Min. 20             | 5               | 5               | 5                   | Cumple/Passed | Cumple/Passed | Cumple/Passed | Cumple/Passed | Cumple/Passed | 299,9x900,0  | 10.0 |
| SOHO              | GRAPHITE           | 30X60        | Min. 1000 | Min. 20             | Cumple / Passed | Cumple / Passed | Cumple / Passed     | Cumple/Passed | Cumple/Passed | Cumple/Passed | Cumple/Passed | Cumple/Passed | 300x600      | 9.5  |
| SOHO              | GREY               | 30X60        | Min. 1000 | Min. 20             | Cumple / Passed | Cumple / Passed | Cumple / Passed     | Cumple/Passed | Cumple/Passed | Cumple/Passed | Cumple/Passed | Cumple/Passed | 300x600      | 9.5  |
| SOHO              | WHITE              | 30X60        | Min. 1000 | Min. 20             | Cumple / Passed | Cumple / Passed | Cumple / Passed     | Cumple/Passed | Cumple/Passed | Cumple/Passed | Cumple/Passed | Cumple/Passed | 300x600      | 9.5  |
| SOHO DECOR        | MULTI              | 30X60        | Min. 1000 | Min. 20             | Cumple / Passed | Cumple / Passed | Cumple / Passed     | Cumple/Passed | Cumple/Passed | Cumple/Passed | Cumple/Passed | Cumple/Passed | 300x600      | 9.5  |
| SOHO WALL         | WHITE              | 30X60        | Min. 1000 | Min. 20             | Cumple / Passed | Cumple / Passed | Cumple / Passed     | Cumple/Passed | Cumple/Passed | Cumple/Passed | Cumple/Passed | Cumple/Passed | 300x600      | 9.5  |
| SOUL GLOSS        | WHITE              | 25X75        | Min. 650  | 15                  | 5               | 5               | 5                   | Min. GlA      | Min. GH A     | Min. GL A     | Min. GH A     | Min. GL A     | 249,6x750,0  | 9.5  |
| SOUL MATT         | WHITE              | 25X75        | Min. 650  | 15                  | 5               | 5               | 5                   | Min. GlA      | Min. GH A     | Min. GL A     | Min. GH A     | Min. GL A     | 249,6x750,0  | 9.5  |
| STATE             | CINDER             | 30X90 RC     | Min. 700  | Min. 16             | 5               | 5               | 5                   | Min. GlA      | Min. GH A     | Min. GL A     | Min. GH A     | Min. GL A     | 298,0x898,0  | 10.6 |
| STATE             | SAND               | 30X90 RC     | Min. 700  | Min. 16             | 5               | 5               | 5                   | Min. GlA      | Min. GH A     | Min. GL A     | Min. GH A     | Min. GL A     | 298,0x898,0  | 10.6 |
| STATE             | WHITE              | 30X90 RC     | Min. 700  | Min. 16             | 5               | 5               | 5                   | Min. GlA      | Min. GH A     | Min. GL A     | Min. GH A     | Min. GL A     | 298,0x898,0  | 10.6 |
| STATE DECOR       | GREY               | 30X90 RC     | Min. 700  | Min. 16             | 5               | 5               | 5                   | Min. GlA      | Min. GH A     | Min. GL A     | Min. GH A     | Min. GL A     | 298,0x898,0  | 10.6 |
| STATE DECOR       | MULTI              | 40X120 RC    | Min. 700  | Min. 16             | 5               | 5               | 5                   | Min. GlA      | Min. GH A     | Min. GL A     | Min. GH A     | Min. GL A     | 398,0x1198,0 | 10.9 |
| STATE LINE        | CINDER             | 30X90 RC     | Min. 700  | Min. 16             | 5               | 5               | 5                   | Min. GlA      | Min. GH A     | Min. GL A     | Min. GH A     | Min. GL A     | 298,0x898,0  | 10.6 |
| STATE LINE        | SAND               | 30X90 RC     | Min. 700  | Min. 16             | 5               | 5               | 5                   | Min. GlA      | Min. GH A     | Min. GL A     | Min. GH A     | Min. GL A     | 298,0x898,0  | 10.6 |
| STATE LINE        | WHITE              | 30X90 RC     | Min. 700  | Min. 16             | 5               | 5               | 5                   | Min. GlA      | Min. GH A     | Min. GL A     | Min. GH A     | Min. GL A     | 298,0x898,0  | 10.6 |
| STATE STRIPE      | CINDER             | 30X90 RC     | Min. 700  | Min. 16             | 5               | 5               | 5                   | Min. GlA      | Min. GH A     | Min. GL A     | Min. GH A     | Min. GL A     | 298,0x898,0  | 10.6 |
| STATE STRIPE      | SAND               | 30X90 RC     | Min. 700  | Min. 16             | 5               | 5               | 5                   | Min. GlA      | Min. GH A     | Min. GL A     | Min. GH A     | Min. GL A     | 298,0x898,0  | 10.6 |
| STATE STRIPE      | WHITE              | 30X90 RC     | Min. 700  | Min. 16             | 5               | 5               | 5                   | Min. GlA      | Min. GH A     | Min. GL A     | Min. GH A     | Min. GL A     | 298,0x898,0  | 10.6 |
| STATE WALL        | CINDER             | 40X120 RC    | Min. 700  | Min. 16             | 5               | 5               | 5                   | Min. GlA      | Min. GH A     | Min. GL A     | Min. GH A     | Min. GL A     | 398,0x1198,0 | 10.9 |
| STATE WALL        | SAND               | 40X120 RC    | Min. 700  | Min. 16             | 5               | 5               | 5                   | Min. GlA      | Min. GH A     | Min. GL A     | Min. GH A     | Min. GL A     | 398,0x1198,0 | 10.9 |
| STATE WALL        | WHITE              | 40X120 RC    | Min. 700  | Min. 16             | 5               | 5               | 5                   | Min. GlA      | Min. GH A     | Min. GL A     | Min. GH A     | Min. GL A     | 398,0x1198,0 | 10.9 |
| STATUARIO         | WHITE              | 29,5X90 RC   | 1.000     | 20                  | 5               | 5               | 5                   | Min. GlA      | Min. GH A     | Min. GL A     | Min. GH A     | Min. GL A     | 295,0x900,0  | 9.3  |
| STATUARIO DECOR   | WHITE              | 29,5X90 RC   | 1.000     | 20                  | 5               | 5               | 5                   | Min. GlA      | Min. GH A     | Min. GL A     | Min. GH A     | Min. GL A     | 295,0x900,0  | 10.3 |
| STATUARIO WALL    | WHITE              | 29,5X90 RC   | 1.000     | 20                  | 5               | 5               | 5                   | Min. GlA      | Min. GH A     | Min. GL A     | Min. GH A     | Min. GL A     | 295,0x900,0  | 10.3 |
| STONWORK          | CINDER             | 25X75        | Min. 650  | 15                  | 5               | 5               | 5                   | Min. GlA      | Min. GH A     | Min. GL A     | Min. GH A     | Min. GL A     | 250,0x750,0  | 10.0 |
| STONWORK          | GREY               | 25X75        | Min. 650  | 15                  | 5               | 5               | 5                   | Min. GlA      | Min. GH A     | Min. GL A     | Min. GH A     | Min. GL A     | 250,0x750,0  | 10.0 |
| STONWORK          | IVORY              | 25X75        | Min. 650  | 15                  | 5               | 5               | 5                   | Min. GlA      | Min. GH A     | Min. GL A     | Min. GH A     | Min. GL A     | 250,0x750,0  | 10.0 |
| STONWORK          | SAND               | 25X75        | Min. 650  | 15                  | 5               | 5               | 5                   | Min. GlA      | Min. GH A     | Min. GL A     | Min. GH A     | Min. GL A     | 250,0x750,0  | 10.0 |
| STONWORK DECOR    | CINDER             | 25X75        | Min. 650  | 15                  | 5               | 5               | 5                   | Min. GlA      | Min. GH A     | Min. GL A     | Min. GH A     | Min. GL A     | 250,0x750,0  | 10.0 |
| STONWORK DECOR    | SAND               | 25X75        | Min. 650  | 15                  | 5               | 5               | 5                   | Min. GlA      | Min. GH A     | Min. GL A     | Min. GH A     | Min. GL A     | 250,0x750,0  | 10.0 |
| STONWORK WALL     | CINDER             | 25X75        | Min. 650  | 15                  | 5               | 5               | 5                   | Min. GlA      | Min. GH A     | Min. GL A     | Min. GH A     | Min. GL A     | 250,0x750,0  | 10.0 |
| STONWORK WALL     | IVORY              | 25X75        | Min. 650  | 15                  | 5               | 5               | 5                   | Min. GlA      | Min. GH A     | Min. GL A     | Min. GH A     | Min. GL A     | 250,0x750,0  | 10.0 |
| STONWORK WALL     | SAND               | 25X75        | Min. 650  | 15                  | 5               | 5               | 5                   | Min. GlA      | Min. GH A     | Min. GL A     | Min. GH A     | Min. GL A     | 250,0x750,0  | 10.0 |
| STONY             | IVORY              | 40X120 RC    | 1100      | 15                  | 4               | 4               | 4                   | Min. Glb      | -             | Min. GLB      | -             | Min. GLB      | 398x1198     | 12.0 |
| STYLE             | IVORY              | 29,5X90 RC   | 1100      | 15                  | 4               | 4               | 4                   | Min. Glb      | -             | Min. GLB      | -             | Min. GLB      | 295x901      | 10.6 |
| SURFACE           | IVORY              | 29,5X90 RC   | 1100      | 15                  | 4               | 4               | 4                   | >= GLB        | -             | >= GHB        | -             | >= GLB        | 295x901      | 12.0 |
| TACTILE           | IVORY              | 29,5X90 RC   | 1100      | 15                  | 4               | 4               | 4                   | >= GLB        | -             | >= GHB        | -             | >= GLB        | 295x901      | 10.6 |
| TEMPO             | CINDER             | 25X75        | Min. 700  | 15                  | 5               | 5               | 5                   | Cumple/Passed | Cumple/Passed | Cumple/Passed | Cumple/Passed | Cumple/Passed | 250,0x750,0  | 10.0 |
| TEMPO             | GRAPHITE           | 25X75        | Min. 700  | 15                  | 5               | 5               | 5                   | Cumple/Passed | Cumple/Passed | Cumple/Passed | Cumple/Passed | Cumple/Passed | 250,0x750,0  | 10.0 |
| TEMPO             | GREY               | 25X75        | Min. 700  | 15                  | 5               | 5               | 5                   | Cumple/Passed | Cumple/Passed | Cumple/Passed | Cumple/Passed | Cumple/Passed | 250,0x750,0  | 10.0 |
| TEMPO             | WHITE              | 25X75        | Min. 700  | 15                  | 5               | 5               | 5                   | Cumple/Passed | Cumple/Passed | Cumple/Passed | Cumple/Passed | Cumple/Passed | 250,0x750,0  | 10.0 |
| TEMPO DECOR       | CINDER             | 25X75        | Min. 700  | 15                  | 5               | 5               | 5                   | Cumple/Passed | Cumple/Passed | Cumple/Passed | Cumple/Passed | Cumple/Passed | 250,0x750,0  | 10.0 |
| TEMPO DECOR       | GREY               | 25X75        | Min. 700  | 15                  | 5               | 5               | 5                   | Cumple/Passed | Cumple/Passed | Cumple/Passed | Cumple/Passed | Cumple/Passed | 250,0x750,0  | 10.0 |
| TEMPO DECOR       | WHITE              | 25X75        | Min. 700  | 15                  | 5               | 5               | 5                   | Cumple/Passed | Cumple/Passed | Cumple/Passed | Cumple/Passed | Cumple/Passed | 250,0x750,0  | 10.0 |
| TEMPO WALL        | CINDER             | 25X75        | Min. 700  | 15                  | 5               | 5               | 5                   | Cumple/Passed | Cumple/Passed | Cumple/Passed | Cumple/Passed | Cumple/Passed | 250,0x750,0  | 10.0 |
| TEMPO WALL        | GREY               | 25X75        | Min. 700  | 15                  | 5               | 5               | 5                   | Cumple/Passed | Cumple/Passed | Cumple/Passed | Cumple/Passed | Cumple/Passed | 250,0x750,0  | 10.0 |
| TEMPO WALL        | WHITE              | 25X75        | Min. 700  | 15                  | 5               | 5               | 5                   | Cumple/Passed | Cumple/Passed | Cumple/Passed | Cumple/Passed | Cumple/Passed | 250,0x750,0  | 10.0 |
| TEMPS             | BRONZE             | 29,5X90 RC   | Min. 1100 | Min. 15             | 3               | 3               | 3                   | Min. Glb      | -             | Min. GLB      | -             | Min. GLB      | 295x901      | 12.0 |
| TEVERE DECOR MATT | SAND               | 30X90 RC     | Min. 700  | Min. 20             | 5               | 5               | 5                   | Cumple/Passed | Cumple/Passed | Cumple/Passed | Cumple/Passed | Cumple/Passed | 299,9x900,0  | 10.0 |
| TEVERE GLOSS      | DARK               | 30X90 RC     | Min. 700  | Min. 20             | 5               | 5               | 5                   | Cumple/Passed | Cumple/Passed | Cumple/Passed | Cumple/Passed | Cumple/Passed | 299,9x900,0  | 10.0 |
| TEVERE GLOSS      | SAND               | 30X90 RC     | Min. 700  | Min. 20             | 5               | 5               | 5                   | Cumple/Passed | Cumple/Passed | Cumple/Passed | Cumple/Passed | Cumple/Passed | 299,9x900,0  | 10.0 |
| TEVERE MATT       | DARK               | 30X90 RC     | Min. 700  | Min. 20             | 5               | 5               | 5                   | Cumple/Passed | Cumple/Passed | Cumple/Passed | Cumple/Passed | Cumple/Passed | 299,9x900,0  | 10.0 |
| TEVERE MATT       | SAND               | 30X90 RC     | Min. 700  | Min. 20             | 5               | 5               | 5                   | Cumple/Passed | Cumple/Passed | Cumple/Passed | Cumple/Passed | Cumple/Passed | 299,9x900,0  | 10.0 |
| TEVERE WALL GLOSS | SAND               | 30X90 RC     | Min. 700  | Min. 20             | 5               | 5               | 5                   | Cumple/Passed | Cumple/Passed | Cumple/Passed | Cumple/Passed | Cumple/Passed | 299,9x900,0  | 10.0 |
| TEVERE WALL MATT  | SAND               | 30X90 RC     | Min. 700  | Min. 20             | 5               | 5               | 5                   | Cumple/Passed | Cumple/Passed | Cumple/Passed | Cumple/Passed | Cumple/Passed | 299,9x900,0  | 10.0 |
| TRANSET GLOSS     | WHITE              | 40X120 RC    | 1400      | 15                  | 4               | 4               | 4                   | Min. Glb      | -             | Min. GLB      | -             | Min. GLB      | 398x1198     | 12.0 |
| UNIQUE            | CINDER             | 31,5X90 RC   | -         | 20                  | 5               | 5               | 5                   | Min. GlA      | Min. GH A     | Min. GL A     | Min. GH A     | Min. GL A     | 316x900      | 10.2 |
| UNIQUE DECOR      | GREY               | 31,5X90 RC   | -         | 20                  | 5               | 5               | 5                   | Min. GlA      | Min. GH A     | Min. GL A     | Min. GH A     | Min. GL A     | 316x900      | 10.2 |
| URBAN             | GREY               | 20X60        | Min. 700  | 18                  | 5               | 5               | 5                   | Min. GlA      | Min. GH A     | Min. GL A     | Min. GH A     | Min. GL A     | 200x600      | 9.5  |
| URBAN             | WHITE              | 20X60        | Min. 700  | 18                  | 5               | 5               | 5                   | Min. GlA      | Min. GH A     | Min. GL A     | Min. GH A     | Min. GL A     | 200x600      | 9.5  |
| URBAN DECOR       | GREY               | 20X60        | Min. 700  | 18                  | 5               | 5               | 5                   | Min. GlA      | Min. GH A     | Min. GL A     | Min. GH A     | Min. GL A     | 200x600      | 9.5  |
| URBAN DECOR       | WHITE              | 20X60        | Min. 700  | 18                  | 5               | 5               | 5                   | Min. GlA      | Min. GH A     | Min. GL A     | Min. GH A     | Min. GL A     | 200x600      | 9.5  |
| VANITY            | IVORY              | 29,5X90 RC   | 1100      | 15                  | 4               | 4               | 4                   | Min. Glb      | -             | Min. GLB      | -             | Min. GLB      | 295x901      | 10.6 |
| VELVET            | BRONZE             | 31,5X90 RC   | -         | 20                  | 5               | 5               | 5                   | Min. GlA      | Min. GH A     | Min. GL A     | Min. GH A     | Min. GL A     | 316x900      | 10.2 |
| VELVET            | IVORY              | 31,5X90 RC   | -         | 20                  | 5               | 5               | 5                   | Min. GlA      | Min. GH A     | Min. GL A     | Min. GH A     | Min. GL A     | 316x900      | 10.2 |
| VICO              | PEARL              | 20X60        | 600       | 15                  | 4               | 4               | 4                   | Min. Glb      | -             | Min. GLB      | -             | Min. GLB      | 200x600      | 9.5  |
| WELD              | IVORY              | 40X120 RC    | 1100      | 15                  | 4               | 4               | 4                   | Min. Glb      | -             | Min. GLB      | -             | Min. GLB      | 398x1198     | 12.0 |
| WIND              | WHITE              | 30X90 RC     | Min. 700  | Min. 20             | 5               | 5               | 5                   | Cumple/Passed | Cumple/Passed | Cumple/Passed | Cumple/Passed | Cumple/Passed | 299,9x900,0  | 10.0 |
| ZELDA             | IVORY              | 29,5X90 RC   | Min. 1100 | Min. 15             | 5               | 5               | 5                   | Min. Glb      | -             | Min. GLB      | -             | Min. GLB      | 295x901      | 12.0 |
| ZELDA             | WHITE              | 29,5X90 RC   | Min. 1100 | Min. 15             | 5               | 5               | 5                   | Min. Glb      | -             | Min. GLB      | -             | Min. GLB      | 295x901      | 12.0 |
| ZONE              | IVORY              | 40X120 RC    | 1100      | 15                  | 4               | 3               | 4                   | Min. Glb      | -             | Min. GLB      | -             | Min. GLB      | 398x1198     | 12.0 |

updated catalogue with technical info at: | catálogo actualizado con toda la información técnica en:  
www.newker.com

(\* In case of disageement with other informations, web data will always prevail / en caso de discordancia con otros medios, siempre prevalecerán los datos de la web)

# CARACTERÍSTICAS TÉCNICAS MODELOS GRES PASTA ROJA

## CLASIFICACIÓN BALDOSAS CERÁMICAS GRUPO BIIA ANEXO J (GRES PASTA ROJA)

### CARACTERÍSTICAS COMUNES DE TODOS LOS MODELOS DE NEWKER DE LOS GRUPOS BIIA ANEXO J (GRES PASTA ROJA)

| UNE-EN ISO 10545-11 | UNE-EN ISO 10545-12 | UNE-EN ISO 10545-13                   |              |             |            |          |           |          |           | UNE-EN ISO 10545-3                                     |
|---------------------|---------------------|---------------------------------------|--------------|-------------|------------|----------|-----------|----------|-----------|--|
|                     |                     | LIMPIEZA DOMÉSTICA Y SALES DE PISCINA |              | ÁCIDOS      |            |          |           | BASES    |           |  |
| CUARTEO             | HELADA              | NH4CL 10%                             | NACLO 20MG/L | CÍTRICO 10% | LÁCTICO 5% | HCL 3%   | HCL 18%   | KOH 3%   | KOH 10%   | 0,5% < E < 3,0% (BII a G)<br>3,0% < E < 6,0% (BII a J) |
| CUMPLE              | -                   | MÍN. GB                               | MÍN. GB      | MÍN. GLB    | MÍN. GHB*  | MÍN. GLB | MÍN. GHB* | MÍN. GLB | MÍN. GHB* |  |

### CARACTERÍSTICAS PARTICULARES DE LOS MODELOS DE NEWKER DEL GRUPO BIIA ANEXO J (GRES PASTA ROJA)

| MODELO          | COLOR    | FORMATO | UNE-EN ISO 10545-4 |              | UNE-EN ISO 10545-7 |       | UNE-EN ISO 10545-14 |                 |                 | 12633:2003 / DIN 51130 / DIN 51097 | DIMENSIONES (mm) | ESPESOR (mm) |
|-----------------|----------|---------|--------------------|--------------|--------------------|-------|---------------------|-----------------|-----------------|------------------------------------|------------------|--------------|
|                 |          |         | F. ROTURA          | RES. FLEXIÓN | ABRASIÓN           |       | MANCHAS             |                 |                 | RESISTENCIA AL DESLIZAMIENTO       |                  |              |
|                 |          |         | N                  | N/mm2        | Clase              | Etapa | Cromo               | Yodo            | Aceite          | PENDULO / RAMPA / PIE DESCALZO     |                  |              |
| CASALE          | GREY     | 45X45   | 1400               | 30           | 2                  | 2100  | 4                   | 4               | 4               | C1                                 | 450x450          | 9.2          |
| CASALE          | PEARL    | 43X43   | 1400               | 30           | 4                  | 2100  | 4                   | 4               | 4               | C1                                 | 430x430          | 9.2          |
| CEMENT          | GRAPHITE | 22,5X60 | Min. 1000          | Min. 22      | 3                  | -     | Cumple / Passed     | Cumple / Passed | Cumple / Passed | C1                                 | 225,0x600,0      | 8.0          |
| CEMENT          | GREY     | 22,5X60 | Min. 1000          | Min. 22      | 4                  | -     | Cumple / Passed     | Cumple / Passed | Cumple / Passed | C1                                 | 225,0x600,0      | 8.0          |
| CEMENT          | SAND     | 22,5X60 | Min. 1000          | Min. 22      | 4                  | -     | Cumple / Passed     | Cumple / Passed | Cumple / Passed | C1                                 | 225,0x600,0      | 8.0          |
| CEMENT DECOR    | MULTI    | 22,5X60 | Min. 1000          | Min. 22      | 4                  | -     | Cumple / Passed     | Cumple / Passed | Cumple / Passed | C1                                 | 225,0x600,0      | 8.0          |
| CONSTRUCTA      | BEIGE    | 43X43   | Min. 1400          | Min. 30      | 4                  | 2100  | 3                   | 3               | 3               |                                    | 430x430          | 9.2          |
| CONSTRUCTA      | CHARCOAL | 43X43   | Min. 1400          | Min. 30      | 2                  | 600   | 3                   | 3               | 3               |                                    | 430x430          | 9.2          |
| CONSTRUCTA      | GREY     | 43X43   | Min. 1400          | Min. 30      | 4                  | 2100  | 3                   | 3               | 3               |                                    | 430x430          | 9.2          |
| CONSTRUCTA      | TALUPE   | 43X43   | Min. 1400          | Min. 30      | 2                  | 600   | 3                   | 3               | 3               |                                    | 430x430          | 9.2          |
| GALA            | BLUE     | 31X31   | 1100               | 30           | 2                  | 600   | 4                   | 4               | 4               |                                    | 310,5x310,5      | 8.5          |
| GALA            | GREY     | 31X31   | Min. 1100          | Min. 30      | 3                  | 750   | 3                   | 3               | 3               |                                    | 310,5x310,5      | 8.5          |
| GALA            | SAND     | 31X31   | Min. 1100          | Min. 30      | 2                  | 600   | 3                   | 3               | 3               |                                    | 310,5x310,5      | 8.5          |
| METRO           | GRAPHITE | 45X45   | Min. 1000          | Min. 22      | 2                  | 600   | 5                   | 5               | 5               | C1                                 | 450,0x450,0      | 9.0          |
| METRO           | GREY     | 45X45   | Min. 1000          | Min. 22      | 3                  | 1500  | 5                   | 5               | 5               | C1                                 | 450,0x450,0      | 9.0          |
| METRO           | PEARL    | 45X45   | Min. 1000          | Min. 22      | 3                  | 1500  | 5                   | 5               | 5               | C1                                 | 450,0x450,0      | 9.0          |
| METRO           | SAND     | 45X45   | Min. 1000          | Min. 22      | 3                  | 1500  | 5                   | 5               | 5               | C1                                 | 450,0x450,0      | 9.0          |
| QUARTZ          | BRONZE   | 45X45   | Min. 1000          | Min. 22      | 2                  | -     | 5                   | 5               | 5               | C1                                 | 450,0x450,0      | 8.5          |
| QUARTZ          | GRAPHITE | 45X45   | Min. 1000          | Min. 22      | 3                  | -     | 5                   | 5               | 5               | C1                                 | 450,0x450,0      | 8.5          |
| QUARTZ          | GREY     | 45X45   | Min. 1000          | Min. 22      | 3                  | -     | 5                   | 5               | 5               | C1                                 | 450,0x450,0      | 8.5          |
| QUARTZ          | PEARL    | 45X45   | Min. 1000          | Min. 22      | 3                  | -     | 5                   | 5               | 5               | C1                                 | 450,0x450,0      | 8.5          |
| QUARTZ          | SAND     | 45X45   | Min. 1000          | Min. 22      | 3                  | -     | 5                   | 5               | 5               | C1                                 | 450,0x450,0      | 8.5          |
| QUARTZ ANTISLIP | BRONZE   | 45X45   | Min. 1000          | Min. 22      | 2                  | -     | 5                   | 5               | 5               | C3                                 | 450,0x450,0      | 8.5          |
| QUARTZ ANTISLIP | GRAPHITE | 45X45   | Min. 1000          | Min. 22      | 3                  | -     | 5                   | 5               | 5               | C3                                 | 450,0x450,0      | 8.5          |
| QUARTZ ANTISLIP | GREY     | 45X45   | Min. 1000          | Min. 22      | 3                  | -     | 5                   | 5               | 5               | C3                                 | 450,0x450,0      | 8.5          |
| QUARTZ ANTISLIP | PEARL    | 45X45   | Min. 1000          | Min. 22      | 3                  | -     | 5                   | 5               | 5               | C3                                 | 450,0x450,0      | 8.5          |
| QUARTZ ANTISLIP | SAND     | 45X45   | Min. 1000          | Min. 22      | 3                  | -     | 5                   | 5               | 5               | C3                                 | 450,0x450,0      | 8.5          |
| SELECT          | GRAPHITE | 45X45   | Min. 1000          | Min. 22      | 4                  | 2100  | 5                   | 5               | 5               |                                    | 450,0x450,0      | 9.0          |
| SELECT          | GREY     | 45X45   | Min. 1000          | Min. 22      | 4                  | 2100  | 5                   | 5               | 5               |                                    | 450,0x450,0      | 9.0          |
| SELECT          | SAND     | 45X45   | Min. 1000          | Min. 22      | 4                  | 2100  | 5                   | 5               | 5               |                                    | 450,0x450,0      | 9.0          |
| SELECT          | WHITE    | 45X45   | Min. 1000          | Min. 22      | 4                  | 6000  | 5                   | 5               | 5               |                                    | 450,0x450,0      | 9.0          |
| TUSCAN          | BEIGE    | 19X57   | 1100               | 22           | 3                  | 750   | 4                   | 4               | 4               |                                    | 191x572          | 9.5          |
| TUSCAN          | BROWN    | 19X57   | 1100               | 22           | 2                  | 600   | 4                   | 4               | 4               |                                    | 191x572          | 9.5          |
| TUSCAN          | GREY     | 19X57   | 1100               | 22           | 3                  | 750   | 4                   | 4               | 4               |                                    | 191x572          | 9.5          |
| TUSCAN          | OLIVE    | 19X57   | 1100               | 22           | 2                  | 600   | 4                   | 4               | 4               |                                    | 191x572          | 9.5          |
| URBAN           | GREY     | 45X45   | Min. 1000          | Min. 22      | 3                  | -     | 5                   | 5               | 5               | C1                                 | 450,0x450,0      | 8.5          |
| URBAN ANTISLIP  | GREY     | 45X45   | Min. 1000          | Min. 22      | 3                  | -     | 5                   | 5               | 5               | C3                                 | 450,0x450,0      | 8.5          |

updated catalogue with technical info at: | catálogo actualizado con toda la información técnica en:

[www.newker.com](http://www.newker.com)

(\* In case of disageement with other informations, web data will always prevail / en caso de discordancia con otros medios, siempre prevalecerán los datos de la web)

# CARACTERÍSTICAS TÉCNICAS MODELOS PORCELÁNICO COLOR MASA / PORCELÁNICO

## CLASIFICACIÓN BALDOSAS CERÁMICAS GRUPO BIA ANEXO G

### CARACTERÍSTICAS COMUNES DE TODOS LOS MODELOS DE NEWKER DEL GRUPO BIA ANEXO G (PORCELÁNICO COLOR MASA / PORCELÁNICO)

| UNE-EN ISO 10545-11 | UNE-EN ISO 10545-12 | UNE-EN ISO 10545-13                   |              |             |            |          |           |          | UNE-EN ISO 10545-3 |                  |
|---------------------|---------------------|---------------------------------------|--------------|-------------|------------|----------|-----------|----------|--------------------|------------------|
|                     |                     | LIMPIEZA DOMÉSTICA Y SALES DE PISCINA |              | ÁCIDOS      |            |          | BASES     |          |                    |                  |
| CUARTEO             | HELADA              | NH4CL 10%                             | NACLO 20MG/L | CÍTRICO 10% | LÁCTICO 5% | HCL 3%   | HCL 18%   | KOH 3%   | KOH 10%            | WATER ABSORPTION |
| CUMPLE              | RESISTE             | MIN. GB                               | MIN. GB      | MIN. GLB    | MIN. GHb*  | MIN. GLB | MIN. GHb* | MIN. GLB | MIN. GHb*          | E < 0,5%         |

### CARACTERÍSTICAS PARTICULARES DE LOS MODELOS DE NEWKER DEL GRUPO BIA ANEXO G (PORCELÁNICO COLOR MASA / PORCELÁNICO)

| MODELO            | COLOR    | FORMATO   | UNE-EN ISO 10545-4 |              | UNE-EN ISO 10545-7 |         | UNE-EN ISO 10545-14 |                 |                              | 12633:2003 / DIN 51130 / DIN 51097 | DIMENSIONES (mm) | ESPESOR (mm) |
|-------------------|----------|-----------|--------------------|--------------|--------------------|---------|---------------------|-----------------|------------------------------|------------------------------------|------------------|--------------|
|                   |          |           | F. ROTURA          | RES. FLEXIÓN | ABRASIÓN           | MANCHAS |                     |                 | RESISTENCIA AL DESLIZAMIENTO |                                    |                  |              |
|                   |          |           | N                  | N/mm2        | Clase              | Eta     | Cromo               | Yodo            | Aceite                       | PENDULO / RAMPA / PIE DESCALZO     |                  |              |
| ADMIX             | MULTI    | 45X90 RC  | 2000               | 35           | -                  | -       | 4                   | 4               | 4                            |                                    | 450x900          | 10.2         |
| ALPINE            | BLACK    | 20X120 RC | Min. 1300          | Min. 35      | 2                  | -       | 5                   | 5               | 5                            | C1                                 | 197x1200         | 10.5         |
| ALPINE            | GREY     | 20X120 RC | Min. 1300          | Min. 35      | 3                  | -       | 5                   | 5               | 5                            | C1                                 | 197x1200         | 10.5         |
| ALPINE            | IROKO    | 20X120 RC | Min. 1300          | Min. 35      | 3                  | -       | 5                   | 5               | 5                            | C1                                 | 197x1200         | 10.5         |
| ALPINE            | OAK      | 20X120 RC | Min. 1300          | Min. 35      | 4                  | -       | 5                   | 5               | 5                            | C1                                 | 197x1200         | 10.5         |
| ALPINE            | REDWOOD  | 20X120 RC | Min. 1300          | Min. 35      | 3                  | -       | 5                   | 5               | 5                            | C1                                 | 197x1200         | 10.5         |
| ALPINE            | WALNUT   | 20X120 RC | Min. 1300          | Min. 35      | 3                  | -       | 5                   | 5               | 5                            | C1                                 | 197x1200         | 10.5         |
| ALPINE            | BLACK    | 60X120 RC | Min. 1300          | Min. 35      | 2                  | -       | 5                   | 5               | 5                            | C1                                 | 300x1200         | 10.5         |
| ALPINE            | GREY     | 60X120 RC | Min. 1300          | Min. 35      | 3                  | -       | 5                   | 5               | 5                            | C1                                 | 300x1200         | 10.5         |
| ALPINE            | OAK      | 60X120 RC | Min. 1300          | Min. 35      | 4                  | -       | 5                   | 5               | 5                            | C1                                 | 300x1200         | 10.5         |
| ALPINE            | REDWOOD  | 60X120 RC | Min. 1300          | Min. 35      | 3                  | -       | 5                   | 5               | 5                            | C1                                 | 300x1200         | 10.5         |
| ALPINE            | WALNUT   | 60X120 RC | Min. 1300          | Min. 35      | 3                  | -       | 5                   | 5               | 5                            | C1                                 | 300x1200         | 10.5         |
| ALPINE ANTISLIP   | OAK      | 20X120 RC | Min. 1300          | Min. 35      | 4                  | -       | 5                   | 5               | 5                            | C3 R11                             | 197x1200         | 10.5         |
| ALPINE ANTISLIP   | REDWOOD  | 20X120 RC | Min. 1300          | Min. 35      | 3                  | -       | 5                   | 5               | 5                            | C3                                 | 197x1200         | 10.5         |
| ALPINE ANTISLIP   | WALNUT   | 20X120 RC | Min. 1300          | Min. 35      | 3                  | -       | 5                   | 5               | 5                            | C3                                 | 197x1200         | 10.5         |
| ALPINE LINE       | REDWOOD  | 60X120 RC | Min. 1300          | Min. 35      | 3                  | -       | Cumple / Passed     | Cumple / Passed | Cumple / Passed              | C1 R11                             | 300x1200         | 10.5         |
| ATELIER           | BRONZE   | 60X60 RC  | 2000               | 35           | -                  | -       | 4                   | 4               | 4                            |                                    | 597x597          | 10.4         |
| BLINK LAPPATO     | BLACK    | 60X60 RC  | Min. 1800          | Min. 35      | 2                  | -       | 5                   | 5               | 5                            | C1 R9                              | 598x598          | 9.7          |
| BLINK LAPPATO     | WHITE    | 60X60 RC  | Min. 1800          | Min. 35      | 4                  | -       | 5                   | 5               | 5                            | C1 R9                              | 598x598          | 9.7          |
| BLOCK             | IVORY    | 45X90 RC  | Min. 1300          | Min. 35      | -                  | -       | 4                   | 4               | 4                            |                                    | 450x901          | 10.4         |
| BRECCIA           | CREAM    | 45X90 RC  | Min. 1300          | Min. 35      | -                  | -       | 5                   | 5               | 5                            | C1                                 | 445x893          | 9.8          |
| BRECCIA           | CREAM    | 60X60 RC  | Min. 1300          | Min. 35      | 4                  | -       | Cumple / Passed     | Cumple / Passed | Cumple / Passed              |                                    | 600x600          | 10.0         |
| BRECCIA NANOTECH  | CREAM    | 60X120 RC | Min. 1500          | > 40 N/mm2   | 3                  | -       | 5                   | 5               | 5                            |                                    | 300x1200         | 11.5         |
| BRECCIA NANOTECH  | CREAM    | 75X75 RC  | Min. 1800          | Min. 35      | 4                  | -       | 5                   | 5               | 5                            |                                    | 745x745          | 10.6         |
| BRECCIA TRIM      | CREAM    | 45X90 RC  | Min. 1300          | Min. 35      | -                  | -       | 5                   | 5               | 5                            |                                    | 445x893          | 10.5         |
| CARVED            | GREY     | 45X90 RC  | 1300               | 35           | -                  | -       | 4                   | 4               | 4                            |                                    | 450x901          | 10.4         |
| CARVED            | IVORY    | 45X90 RC  | 1300               | 35           | -                  | -       | 4                   | 4               | 4                            |                                    | 450x901          | 10.4         |
| CITY              | BLACK    | 30X60 RC  | Min. 1300          | Min. 35      | 1                  | -       | Cumple / Passed     | Cumple / Passed | Cumple / Passed              | C1                                 | 298x600          | 10.0         |
| CITY              | GREY     | 30X60 RC  | Min. 1300          | Min. 35      | 2                  | -       | Cumple / Passed     | Cumple / Passed | Cumple / Passed              | C1                                 | 298x600          | 10.0         |
| CITY              | WHITE    | 30X60 RC  | Min. 1300          | Min. 35      | 4                  | -       | Cumple / Passed     | Cumple / Passed | Cumple / Passed              | C1                                 | 298x600          | 10.0         |
| CITY              | BLACK    | 45X90 RC  | 2000               | Min. 35      | -                  | -       | 3                   | 3               | 3                            | C1 R10                             | 450x900          | 10.2         |
| CITY              | GREY     | 45X90 RC  | 2000               | Min. 35      | 2                  | -       | 3                   | 3               | 3                            | C1 R10                             | 450x900          | 10.2         |
| CITY              | IVORY    | 45X90 RC  | 2000               | Min. 35      | -                  | -       | 3                   | 3               | 3                            | C1 R10                             | 450x900          | 10.2         |
| CITY              | TAUPE    | 45X90 RC  | 2000               | Min. 35      | 2                  | -       | 3                   | 3               | 3                            | C1 R10                             | 450x900          | 10.2         |
| CITY              | WHITE    | 45X90 RC  | 2000               | Min. 35      | -                  | -       | 3                   | 3               | 3                            | C1 R10                             | 450x900          | 10.2         |
| CITY              | WHITE    | 60X120 RC | Min. 1300          | Min. 35      | -                  | -       | 3                   | 3               | 3                            | C1 R10                             | 600x1200         | 10.5         |
| CITY              | BLACK    | 60X60 RC  | Min. 1300          | Min. 35      | 1                  | -       | Cumple / Passed     | Cumple / Passed | Cumple / Passed              | C1                                 | 596x596          | 10.0         |
| CITY              | BRONZE   | 60X60 RC  | Min. 1300          | Min. 35      | 2                  | -       | Cumple / Passed     | Cumple / Passed | Cumple / Passed              | C1                                 | 596x596          | 10.0         |
| CITY              | GREY     | 60X60 RC  | Min. 1300          | Min. 35      | 2                  | -       | Cumple / Passed     | Cumple / Passed | Cumple / Passed              | C1                                 | 596x596          | 10.0         |
| CITY              | IVORY    | 60X60 RC  | Min. 1300          | Min. 35      | 4                  | -       | Cumple / Passed     | Cumple / Passed | Cumple / Passed              | C1                                 | 596x596          | 10.0         |
| CITY              | TAUPE    | 60X60 RC  | Min. 1300          | Min. 35      | 2                  | -       | Cumple / Passed     | Cumple / Passed | Cumple / Passed              | C1                                 | 596x596          | 10.0         |
| CITY              | WHITE    | 60X60 RC  | Min. 1300          | Min. 35      | 4                  | -       | Cumple / Passed     | Cumple / Passed | Cumple / Passed              | C1                                 | 596x596          | 10.0         |
| CONTACT           | CHARCOAL | 60X120 RC | Min. 1300          | Min. 35      | 3                  | -       | 5                   | 5               | 5                            | C1 R9                              | 595x1192         | 10.3         |
| CONTACT           | GREY     | 60X120 RC | Min. 1300          | Min. 35      | 4                  | -       | 5                   | 5               | 5                            | C1 R9                              | 595x1192         | 10.3         |
| CONTACT           | SAND     | 60X120 RC | Min. 1300          | Min. 35      | 4                  | -       | 5                   | 5               | 5                            | C1 R9                              | 595x1192         | 10.3         |
| CONTACT           | WHITE    | 60X120 RC | Min. 1300          | Min. 35      | 5                  | -       | 5                   | 5               | 5                            | C1 R9                              | 595x1192         | 10.3         |
| CONTACT           | CHARCOAL | 60X60 RC  | Min. 1300          | Min. 35      | 3                  | -       | 5                   | 5               | 5                            | C1                                 | 595x595          | 9.7          |
| CONTACT           | GREY     | 60X60 RC  | Min. 1300          | Min. 35      | 4                  | -       | 5                   | 5               | 5                            | C1                                 | 595x595          | 9.7          |
| CONTACT           | SAND     | 60X60 RC  | Min. 1300          | Min. 35      | 4                  | -       | 5                   | 5               | 5                            | C1                                 | 595x595          | 9.7          |
| CONTACT           | WHITE    | 60X60 RC  | Min. 1300          | Min. 35      | 5                  | -       | 5                   | 5               | 5                            | C1                                 | 595x595          | 9.7          |
| CONTACT ANTISLIP  | CHARCOAL | 60X60 RC  | Min. 1300          | Min. 35      | 3                  | -       | 5                   | 5               | 5                            | C3 R12                             | 595x595          | 9.7          |
| CONTACT ANTISLIP  | GREY     | 60X60 RC  | Min. 1300          | Min. 35      | 4                  | -       | 5                   | 5               | 5                            | C3 R12                             | 595x595          | 9.7          |
| CONTACT ANTISLIP  | SAND     | 60X60 RC  | Min. 1300          | Min. 35      | 4                  | -       | 5                   | 5               | 5                            | C3 R12                             | 595x595          | 9.7          |
| CONTACT ANTISLIP  | WHITE    | 60X60 RC  | Min. 1300          | Min. 35      | 5                  | -       | 5                   | 5               | 5                            | C3 R12                             | 595x595          | 9.7          |
| DINASTY MATT      | WHITE    | 75X75 RC  | Min. 1800          | Min. 35      | 4                  | -       | 5                   | 5               | 5                            | C1                                 | 745x745          | 10.6         |
| DINASTY NANOTECH  | WHITE    | 75X75 RC  | Min. 1800          | Min. 35      | 4                  | -       | 5                   | 5               | 5                            |                                    | 745x745          | 10.6         |
| DOLOMITE          | PEARL    | 45X90 RC  | Min. 1300          | Min. 35      | -                  | -       | 5                   | 5               | 5                            | C1                                 | 445x893          | 9.8          |
| DOLOMITE          | PEARL    | 60X60 RC  | Min. 1300          | Min. 35      | 4                  | -       | Cumple / Passed     | Cumple / Passed | Cumple / Passed              |                                    | 600x600          | 10.0         |
| DOLOMITE NANOTECH | PEARL    | 60X120 RC | Min. 1500          | > 40 N/mm2   | 3                  | -       | 5                   | 5               | 5                            |                                    | 300x1200         | 11.5         |
| DOLOMITE NANOTECH | PEARL    | 75X75 RC  | Min. 1800          | Min. 35      | 4                  | -       | 5                   | 5               | 5                            |                                    | 745x745          | 10.6         |
| DOLOMITE TRIM     | PEARL    | 45X90 RC  | Min. 1300          | Min. 35      | -                  | -       | 5                   | 5               | 5                            |                                    | 445x893          | 10.5         |
| DOMINA NANOTECH   | CREAM    | 75X75 RC  | Min. 1800          | Min. 35      | 4                  | -       | 5                   | 5               | 5                            |                                    | 745x745          | 10.6         |
| DOVER ANTISLIP    | PIZARRA  | 33X33     | Min. 1300          | Min. 35      | 3                  | 750     | 5                   | 5               | 5                            | C3                                 | 333x333          | 8.6          |
| DOVER ANTISLIP    | CINDER   | 33X33     | Min. 1300          | Min. 35      | 5                  | 2100    | 5                   | 5               | 5                            | C3                                 | 333x333          | 8.6          |
| DOVER ANTISLIP    | GRAPHITE | 33X33     | Min. 1300          | Min. 35      | 4                  | 750     | 5                   | 5               | 5                            | C3                                 | 333x333          | 8.6          |
| DOVER ANTISLIP    | GREY     | 33X33     | Min. 1300          | Min. 35      | 4                  | 1500    | 5                   | 5               | 5                            | C3                                 | 333x333          | 8.6          |
| EARTH             | GREY     | 30X60     | Min. 1300          | Min. 35      | 3                  | -       | Min. 3              | Min. 3          | Min. 3                       | C1                                 | 300x600          | 10.0         |

|                         |          |            | UNE-EN ISO 10545-4 |              | UNE-EN ISO 10545-7 |       | UNE-EN ISO 10545-14 |                 |                 | 12633:2003 / DIN 51130 / DIN 51097 |                  |              |
|-------------------------|----------|------------|--------------------|--------------|--------------------|-------|---------------------|-----------------|-----------------|------------------------------------|------------------|--------------|
|                         |          |            | F. ROTURA          | RES. FLEXIÓN | ABRASIÓN           |       | MANCHAS             |                 |                 | RESISTENCIA AL DESLIZAMIENTO       |                  |              |
| MODELO                  | COLOR    | FORMATO    | N                  | N/mm2        | Clase              | Etapa | Cromo               | Yodo            | Acete           | PENDULO / RAMPA / PIE DESCALZO     | DIMENSIONES (mm) | ESPESOR (mm) |
| EARTH                   | IVORY    | 30X60      | Min. 1300          | Min. 35      | 4                  | -     | Min. 3              | Min. 3          | Min. 3          | C1                                 | 300x600          | 10.0         |
| EARTH                   | WHITE    | 30X60      | Min. 1300          | Min. 35      | 4                  | -     | Min. 3              | Min. 3          | Min. 3          | C1                                 | 300x600          | 10.0         |
| EARTH ANTISLIP          | GREY     | 30X60      | Min. 1300          | Min. 35      | 3                  | -     | Min. 3              | Min. 3          | Min. 3          | C3 R11                             | 300x600          | 10.0         |
| EARTH ANTISLIP          | IVORY    | 30X60      | Min. 1300          | Min. 35      | 4                  | -     | Min. 3              | Min. 3          | Min. 3          | C3 R11                             | 300x600          | 10.0         |
| EARTH ANTISLIP          | WHITE    | 30X60      | Min. 1300          | Min. 35      | 4                  | -     | Min. 3              | Min. 3          | Min. 3          | C3 R11                             | 300x600          | 10.0         |
| ELITE                   | GRAPHITE | 60X60 RC   | 2.100 N            | 49           | -                  | -     | 5                   | 5               | 5               |                                    | 597x597          | 9.6          |
| ELITE                   | GREY     | 60X60 RC   | 2.100 N            | 49           | -                  | -     | 5                   | 5               | 5               |                                    | 597x597          | 9.6          |
| ESTORIL                 | GREY     | 15X90      | Min. 1300          | 35           | 3                  | -     | 5                   | 5               | 5               | C1 R11                             | 152x901          | 9.5          |
| ESTORIL                 | IROKO    | 15X90      | Min. 1300          | 35           | 3                  | -     | 5                   | 5               | 5               | C1 R11                             | 152x901          | 9.5          |
| ESTORIL                 | OAK      | 15X90      | Min. 1300          | 35           | 3                  | -     | 5                   | 5               | 5               | C1 R11                             | 152x901          | 9.5          |
| ESTORIL                 | REDWOOD  | 15X90      | Min. 1300          | 35           | 3                  | -     | 5                   | 5               | 5               | C1 R11                             | 152x901          | 9.5          |
| ESTORIL                 | WALNUT   | 15X90      | Min. 1300          | 35           | 3                  | -     | 5                   | 5               | 5               | C1 R11                             | 152x901          | 9.5          |
| ESTORIL ANTISLIP        | GREY     | 15X90      | Min. 1300          | 35           | 3                  | -     | 5                   | 5               | 5               | C3                                 | 152x901          | 9.5          |
| ESTORIL ANTISLIP        | OAK      | 15X90      | Min. 1300          | 35           | 3                  | -     | 5                   | 5               | 5               | C3 R13                             | 152x901          | 9.5          |
| ESTORIL ANTISLIP        | REDWOOD  | 15X90      | Min. 1300          | 35           | 3                  | -     | 5                   | 5               | 5               | C3 R13                             | 152x901          | 9.5          |
| ESTORIL ANTISLIP        | WALNUT   | 15X90      | Min. 1300          | 35           | 3                  | -     | 5                   | 5               | 5               | C3 R13                             | 152x901          | 9.5          |
| ETRA                    | CINDER   | 60X60 RC   | -                  | Min. 50      | -                  | -     | 5                   | 5               | 5               |                                    | 598x598          | 10.0         |
| ETRA                    | GRAPHITE | 60X60 RC   | -                  | Min. 50      | -                  | -     | 5                   | 5               | 5               | C1                                 | 598x598          | 10.0         |
| ETRA                    | IVORY    | 60X60 RC   | -                  | Min. 50      | -                  | -     | 5                   | 5               | 5               | C1                                 | 598x598          | 10.0         |
| FUMO DI LONDRA          | GREY     | 45X90 RC   | Min. 1300          | Min. 35      | -                  | -     | 5                   | 5               | 5               | C1 R10                             | 445x893          | 9.8          |
| FUMO DI LONDRA          | GREY     | 60X60 RC   | Min. 1300          | Min. 35      | 3                  | -     | Cumple / Passed     | Cumple / Passed | Cumple / Passed |                                    | 600x600          | 10.0         |
| FUMO DI LONDRA NANOTECH | GREY     | 75X75 RC   | Min. 1800          | Min. 35      | 2                  | -     | 5                   | 5               | 5               |                                    | 745x745          | 10.6         |
| FUMO DI LONDRA TRIM     | GREY     | 45X90 RC   | Min. 1300          | Min. 35      | -                  | -     | 5                   | 5               | 5               |                                    | 445x893          | 10.5         |
| INSTANT LAPPATO         | GRAPHITE | 60X60 RC   | 2000               | 35           | -                  | -     | 4                   | 4               | 4               |                                    | 597x597          | 10.4         |
| INSTANT LAPPATO         | GREY     | 60X60 RC   | 2000               | 35           | -                  | -     | 4                   | 4               | 4               |                                    | 597x597          | 10.4         |
| INSTANT LAPPATO         | SAND     | 60X60 RC   | 2000               | 35           | -                  | -     | 4                   | 4               | 4               |                                    | 597x597          | 10.4         |
| LAND                    | CINDER   | 37,5X75 RC | Min. 1300          | Min. 35      | 4                  | -     | Cumple / Passed     | Cumple / Passed | Cumple / Passed | C1 R11                             | 373x750          | 10.2         |
| LAND                    | GREY     | 37,5X75 RC | Min. 1300          | Min. 35      | 4                  | -     | Cumple / Passed     | Cumple / Passed | Cumple / Passed | C1 R11                             | 373x750          | 10.2         |
| LAND                    | IVORY    | 37,5X75 RC | Min. 1300          | Min. 35      | 4                  | -     | Cumple / Passed     | Cumple / Passed | Cumple / Passed | C1 R11                             | 373x750          | 10.2         |
| LAND                    | SAND     | 37,5X75 RC | Min. 1300          | Min. 35      | 4                  | -     | Cumple / Passed     | Cumple / Passed | Cumple / Passed | C1 R11                             | 373x750          | 10.2         |
| LAND                    | CINDER   | 60X60      | Min. 1300          | Min. 35      | 4                  | -     | Cumple / Passed     | Cumple / Passed | Cumple / Passed | C1                                 | 600x600          | 10.2         |
| LAND                    | GREY     | 60X60      | Min. 1300          | Min. 35      | 4                  | -     | Cumple / Passed     | Cumple / Passed | Cumple / Passed | C1                                 | 600x600          | 10.2         |
| LAND                    | IVORY    | 60X60      | Min. 1300          | Min. 35      | 4                  | -     | Cumple / Passed     | Cumple / Passed | Cumple / Passed | C1                                 | 600x600          | 10.2         |
| LAND                    | SAND     | 60X60      | Min. 1300          | Min. 35      | 4                  | -     | Cumple / Passed     | Cumple / Passed | Cumple / Passed | C1                                 | 600x600          | 10.2         |
| LAND                    | CINDER   | 75X150 RC  | Min. 1300          | Min. 35      | 4                  | -     | Cumple / Passed     | Cumple / Passed | Cumple / Passed | C1 R11                             | 750x1500         | 11.0         |
| LAND                    | GREY     | 75X150 RC  | Min. 1300          | Min. 35      | 4                  | -     | Cumple / Passed     | Cumple / Passed | Cumple / Passed | C1 R11                             | 750x1500         | 11.0         |
| LAND                    | IVORY    | 75X150 RC  | Min. 1300          | Min. 35      | 4                  | -     | Cumple / Passed     | Cumple / Passed | Cumple / Passed | C1 R11                             | 750x1500         | 11.0         |
| LAND                    | SAND     | 75X150 RC  | Min. 1300          | Min. 35      | 4                  | -     | Cumple / Passed     | Cumple / Passed | Cumple / Passed | C1 R11                             | 750x1500         | 11.0         |
| LAND                    | CINDER   | 75X75 RC   | Min. 1300          | Min. 35      | 4                  | -     | Cumple / Passed     | Cumple / Passed | Cumple / Passed | C1 R11                             | 750x750          | 10.2         |
| LAND                    | GREY     | 75X75 RC   | Min. 1300          | Min. 35      | 4                  | -     | Cumple / Passed     | Cumple / Passed | Cumple / Passed | C1 R11                             | 750x750          | 10.2         |
| LAND                    | IVORY    | 75X75 RC   | Min. 1300          | Min. 35      | 4                  | -     | Cumple / Passed     | Cumple / Passed | Cumple / Passed | C1 R11                             | 750x750          | 10.2         |
| LAND                    | SAND     | 75X75 RC   | Min. 1300          | Min. 35      | 4                  | -     | Cumple / Passed     | Cumple / Passed | Cumple / Passed | C1 R11                             | 750x750          | 10.2         |
| LAND 20MM               | CINDER   | 61X61      | Min. 11.000 N      | Min. 35      | -                  | -     | 5                   | 4               | 4               | C3 R11                             | 606x606          | 20.0         |
| LAND 20MM               | GREY     | 61X61      | Min. 11.000 N      | Min. 35      | -                  | -     | 5                   | 4               | 4               | C3 R11                             | 606x606          | 20.0         |
| LAND 20MM               | IVORY    | 61X61      | Min. 11.000 N      | Min. 35      | -                  | -     | 5                   | 4               | 4               | C3 R11                             | 606x606          | 20.0         |
| LAND ANTISLIP           | CINDER   | 37,5X75 RC | Min. 1300          | Min. 35      | 4                  | -     | Cumple / Passed     | Cumple / Passed | Cumple / Passed | C3 R11                             | 373x750          | 10.2         |
| LAND ANTISLIP           | GREY     | 37,5X75 RC | Min. 1300          | Min. 35      | 4                  | -     | Cumple / Passed     | Cumple / Passed | Cumple / Passed | C3 R11                             | 373x750          | 10.2         |
| LAND ANTISLIP           | IVORY    | 37,5X75 RC | Min. 1300          | Min. 35      | 4                  | -     | Cumple / Passed     | Cumple / Passed | Cumple / Passed | C3 R11                             | 373x750          | 10.2         |
| LAND ANTISLIP           | SAND     | 37,5X75 RC | Min. 1300          | Min. 35      | 4                  | -     | Cumple / Passed     | Cumple / Passed | Cumple / Passed | C3 R11                             | 373x750          | 10.2         |
| LAND ANTISLIP           | CINDER   | 60X60      | Min. 1300          | Min. 35      | 4                  | -     | Cumple / Passed     | Cumple / Passed | Cumple / Passed | C3                                 | 600x600          | 10.2         |
| LAND ANTISLIP           | GREY     | 60X60      | Min. 1300          | Min. 35      | 4                  | -     | Cumple / Passed     | Cumple / Passed | Cumple / Passed | C3                                 | 600x600          | 10.2         |
| LAND ANTISLIP           | IVORY    | 60X60      | Min. 1300          | Min. 35      | 4                  | -     | Cumple / Passed     | Cumple / Passed | Cumple / Passed | C3                                 | 600x600          | 10.2         |
| LAND ANTISLIP           | SAND     | 60X60      | Min. 1300          | Min. 35      | 4                  | -     | Cumple / Passed     | Cumple / Passed | Cumple / Passed | C3                                 | 600x600          | 10.2         |
| LAND ANTISLIP           | CINDER   | 75X75 RC   | Min. 1300          | Min. 35      | 4                  | -     | Cumple / Passed     | Cumple / Passed | Cumple / Passed | C3 R11                             | 750x750          | 10.2         |
| LAND ANTISLIP           | GREY     | 75X75 RC   | Min. 1300          | Min. 35      | 4                  | -     | Cumple / Passed     | Cumple / Passed | Cumple / Passed | C3 R11                             | 750x750          | 10.2         |
| LAND ANTISLIP           | IVORY    | 75X75 RC   | Min. 1300          | Min. 35      | 4                  | -     | Cumple / Passed     | Cumple / Passed | Cumple / Passed | C3 R11                             | 750x750          | 10.2         |
| LAND ANTISLIP           | SAND     | 75X75 RC   | Min. 1300          | Min. 35      | 4                  | -     | Cumple / Passed     | Cumple / Passed | Cumple / Passed | C3 R11                             | 750x750          | 10.2         |
| LAND LAPPATO            | CINDER   | 37,5X75 RC | Min. 1300          | Min. 35      | 4                  | -     | Cumple / Passed     | Cumple / Passed | Cumple / Passed | C1 R9                              | 373x750          | 10.2         |
| LAND LAPPATO            | GREY     | 37,5X75 RC | Min. 1300          | Min. 35      | 4                  | -     | Cumple / Passed     | Cumple / Passed | Cumple / Passed | C1 R9                              | 373x750          | 10.2         |
| LAND LAPPATO            | IVORY    | 37,5X75 RC | Min. 1300          | Min. 35      | 4                  | -     | Cumple / Passed     | Cumple / Passed | Cumple / Passed | C1 R9                              | 373x750          | 10.2         |
| LAND LAPPATO            | SAND     | 37,5X75 RC | Min. 1300          | Min. 35      | 4                  | -     | Cumple / Passed     | Cumple / Passed | Cumple / Passed | C1 R9                              | 373x750          | 10.2         |
| LAND LAPPATO            | GREY     | 75X75 RC   | Min. 1300          | Min. 35      | 3                  | -     | Cumple / Passed     | Cumple / Passed | Cumple / Passed | C1 R9                              | 750x750          | 10.2         |
| LAND LAPPATO            | SAND     | 75X75 RC   | Min. 1300          | Min. 35      | 4                  | -     | Cumple / Passed     | Cumple / Passed | Cumple / Passed | C1 R9                              | 750x750          | 10.2         |
| LAVA                    | CINDER   | 30X60 RC   | Min. 1300          | Min. 35      | 4                  | -     | Cumple / Passed     | Cumple / Passed | Cumple / Passed | C1                                 | 298x600          | 10.0         |
| LAVA                    | GRAPHITE | 30X60 RC   | Min. 1300          | Min. 35      | 2                  | -     | Cumple / Passed     | Cumple / Passed | Cumple / Passed | C1                                 | 298x600          | 10.0         |
| LAVA                    | GREY     | 30X60 RC   | Min. 1300          | Min. 35      | 3                  | -     | Cumple / Passed     | Cumple / Passed | Cumple / Passed | C1                                 | 298x600          | 10.0         |
| LAVA                    | CINDER   | 45X90 RC   | Min. 1300          | Min. 35      | 4                  | -     | Cumple / Passed     | Cumple / Passed | Cumple / Passed | C1                                 | 450x900          | 10.2         |
| LAVA                    | GRAPHITE | 45X90 RC   | Min. 1300          | Min. 35      | 2                  | -     | Cumple / Passed     | Cumple / Passed | Cumple / Passed | C1                                 | 450x900          | 10.2         |
| LAVA                    | GREY     | 45X90 RC   | Min. 1300          | Min. 35      | 3                  | -     | Cumple / Passed     | Cumple / Passed | Cumple / Passed | C1                                 | 450x900          | 10.2         |
| LAVA                    | CINDER   | 60X60 RC   | Min. 1300          | Min. 35      | 4                  | -     | Cumple / Passed     | Cumple / Passed | Cumple / Passed | C1                                 | 600x600          | 10.0         |
| LAVA                    | GRAPHITE | 60X60 RC   | Min. 1300          | Min. 35      | 2                  | -     | Cumple / Passed     | Cumple / Passed | Cumple / Passed | C1                                 | 600x600          | 10.0         |
| LAVA                    | GREY     | 60X60 RC   | Min. 1300          | Min. 35      | 3                  | -     | Cumple / Passed     | Cumple / Passed | Cumple / Passed | C1                                 | 600x600          | 10.0         |
| LAVA ANTISLIP           | CINDER   | 60X60 RC   | Min. 1300          | Min. 35      | 4                  | -     | Cumple / Passed     | Cumple / Passed | Cumple / Passed | C3                                 | 600x600          | 10.0         |
| LAVA ANTISLIP           | GRAPHITE | 60X60 RC   | Min. 1300          | Min. 35      | 2                  | -     | Cumple / Passed     | Cumple / Passed | Cumple / Passed | C3                                 | 600x600          | 10.0         |
| LAVA ANTISLIP           | GREY     | 60X60 RC   | Min. 1300          | Min. 35      | 3                  | -     | Cumple / Passed     | Cumple / Passed | Cumple / Passed | C3                                 | 600x600          | 10.0         |
| LAVA MOSAIC             | CINDER   | 45X90 RC   | Min. 1300          | Min. 35      | -                  | -     | Cumple / Passed     | Cumple / Passed | Cumple / Passed |                                    | 450x900          | 10.2         |
| LAVA MOSAIC             | GRAPHITE | 45X90 RC   | Min. 1300          | Min. 35      | -                  | -     | Cumple / Passed     | Cumple / Passed | Cumple / Passed |                                    | 450x900          | 10.2         |
| LAVA MOSAIC             | GREY     | 45X90 RC   | Min. 1300          | Min. 35      | -                  | -     | Cumple / Passed     | Cumple / Passed | Cumple / Passed |                                    | 450x900          | 10.2         |
| LAVA WALL               | MULTI    | 30X60 RC   | Min. 1300          | Min. 35      | -                  | -     | Cumple / Passed     | Cumple / Passed | Cumple / Passed |                                    | 298x600          | 10.0         |
| LINED                   | HONEY    | 60X60 RC   | 2000               | 35           | -                  | -     | 4                   | 4               | 4               |                                    | 597x597          | 10.4         |
| LINED                   | IVORY    | 60X60 RC   | 2000               | 35           | -                  | -     | 4                   | 4               | 4               |                                    | 597x597          | 10.4         |
| LINED                   | WHITE    | 60X60 RC   | 2000               | 35           | -                  | -     | 4                   | 4               | 4               |                                    | 597x597          | 10.4         |
| LITHOS                  | IVORY    | 60X60 RC   | Min. 1300          | Min. 35      | 4                  | -     | Cumple / Passed     | Cumple / Passed | Cumple / Passed |                                    | 600x600          | 10.0         |
| LITHOS                  | GREY     | 45X90 RC   | 1300               | 35           | -                  | -     | 4                   | 4               | 4               |                                    | 450x901          | 10.4         |

| MODELO             | COLOR    | FORMATO   | UNE-EN ISO 10545-4 |              | UNE-EN ISO 10545-7 |       | UNE-EN ISO 10545-14 |                 |                 | 12633:2003 / DIN 51130 / DIN 51097 | DIMENSIONES (mm) | ESPESOR (mm) |
|--------------------|----------|-----------|--------------------|--------------|--------------------|-------|---------------------|-----------------|-----------------|------------------------------------|------------------|--------------|
|                    |          |           | F. ROTURA          | RES. FLEXIÓN | ABRASIÓN           |       | MANCHAS             |                 |                 | RESISTENCIA AL DESLIZAMIENTO       |                  |              |
|                    |          |           | N                  | N/mm2        | Clase              | Etapa | Cromo               | Yodo            | Aceite          | PENDULO / RAMPA / PIE DESCALZO     |                  |              |
| LITHOS             | IVORY    | 45X90 RC  | 1300               | 35           | -                  | -     | 4                   | 4               | 4               |                                    | 450x901          | 10.4         |
| M. EARTH           | GREY     | 30X60     | Min. 1300          | Min. 35      | 4                  | -     | Min. 3              | Min. 3          | Min. 3          |                                    | 300x600          | 10.0         |
| M. EARTH           | IVORY    | 30X60     | Min. 1300          | Min. 35      | 4                  | -     | Min. 3              | Min. 3          | Min. 3          |                                    | 300x600          | 10.0         |
| MATCH              | IVORY    | 45X90 RC  | Min. 2000          | Min. 35      | -                  | -     | 4                   | 4               | 4               | C1                                 | 450x901          | 10.4         |
| MATERIAL           | GREY     | 45X90 RC  | 2000               | 35           | -                  | -     | 3                   | 3               | 3               | C1 R10                             | 450x900          | 10.2         |
| MUSEUM             | GRAPHITE | 60X60 RC  | Min. 1300          | Min. 35      | -                  | -     | Cumple / Passed     | Cumple / Passed | Cumple / Passed | C1                                 | 600x600          | 10.2         |
| MUSEUM             | GREY     | 60X60 RC  | Min. 1300          | Min. 35      | 3                  | -     | Cumple / Passed     | Cumple / Passed | Cumple / Passed | C1                                 | 600x600          | 10.2         |
| MUSEUM             | IVORY    | 60X60 RC  | Min. 1300          | Min. 35      | 3                  | -     | Cumple / Passed     | Cumple / Passed | Cumple / Passed | C1                                 | 600x600          | 10.2         |
| MUSEUM ANTISLIP    | GREY     | 60X60 RC  | Min. 1300          | Min. 35      | 3                  | -     | Cumple / Passed     | Cumple / Passed | Cumple / Passed | C3                                 | 600x600          | 10.2         |
| MUSEUM ANTISLIP    | IVORY    | 60X60 RC  | Min. 1300          | Min. 35      | 3                  | -     | Cumple / Passed     | Cumple / Passed | Cumple / Passed | C3                                 | 600x600          | 10.2         |
| NATURE             | BRONZE   | 45X45     | Min. 1800          | Min. 45      | 3                  | -     | 5                   | 5               | 5               | C1                                 | 450x450          | 9.0          |
| NATURE             | GRAPHITE | 45X45     | Min. 1800          | Min. 45      | 3                  | -     | 5                   | 5               | 5               | C1                                 | 450x450          | 9.0          |
| NATURE             | GREY     | 45X45     | Min. 1800          | Min. 45      | 4                  | -     | 5                   | 5               | 5               | C1                                 | 450x450          | 9.0          |
| NATURE             | IVORY    | 45X45     | Min. 1800          | Min. 45      | 4                  | -     | 5                   | 5               | 5               | C1                                 | 450x450          | 9.0          |
| NATURE             | SAND     | 45X45     | Min. 1800          | Min. 45      | 4                  | -     | 5                   | 5               | 5               | C1                                 | 450x450          | 9.0          |
| ONYX NANOTECH      | IVORY    | 60X120 RC | Min. 1500          | > 40 N/mm2   | 3                  | -     | 5                   | 5               | 5               |                                    | 300x1200         | 11.5         |
| ONYX NANOTECH      | IVORY    | 75X75 RC  | Min. 1800          | Min. 35      | 4                  | -     | 5                   | 5               | 5               |                                    | 745x745          | 10.6         |
| PLANK              | GREY     | 20X120 RC | 2000               | Min. 35      | -                  | -     | 5                   | 5               | 5               | C2 R11                             | 200x1200         | 10.0         |
| PLANK              | OAK      | 20X120 RC | 2000               | Min. 35      | -                  | -     | 5                   | 5               | 5               | C2 R11                             | 200x1200         | 10.0         |
| PLANK              | WALNUT   | 20X120 RC | 2000               | Min. 35      | -                  | -     | 5                   | 5               | 5               | C2 R11                             | 200x1200         | 10.0         |
| PLEX               | GREY     | 45X90 RC  | Min. 2000          | Min. 35      | -                  | -     | 5                   | 5               | 5               |                                    | 450x901          | 10.4         |
| PLEX               | IVORY    | 45X90 RC  | Min. 2000          | Min. 35      | -                  | -     | 5                   | 5               | 5               |                                    | 450x901          | 10.4         |
| PURE GLOSS         | WHITE    | 40X120 RC | 1400               | Min. 15      | -                  | -     | 4                   | 4               | 4               |                                    | 398x1198         | 12.0         |
| PURE MATT          | WHITE    | 40X120 RC | 1400               | Min. 15      | -                  | -     | 4                   | 4               | 4               |                                    | 398x1198         | 12.0         |
| OSTONE             | IVORY    | 14X16     | Min. 1300          | Min. 35      | 3                  | -     | 5                   | 5               | 5               | C3 R10                             | 140x160          | 8.0          |
| OSTONE             | GRAPHITE | 30X60 RC  | Min. 1300          | Min. 35      | 2                  | -     | Cumple / Passed     | Cumple / Passed | Cumple / Passed | C1                                 | 298x600          | 10.0         |
| OSTONE             | GREY     | 30X60 RC  | Min. 1300          | Min. 35      | 2                  | -     | Cumple / Passed     | Cumple / Passed | Cumple / Passed | C1                                 | 298x600          | 10.0         |
| OSTONE             | IVORY    | 30X60 RC  | Min. 1300          | Min. 35      | 4                  | -     | Cumple / Passed     | Cumple / Passed | Cumple / Passed | C1                                 | 298x600          | 10.0         |
| OSTONE             | SAND     | 30X60 RC  | Min. 1300          | Min. 35      | 4                  | -     | Cumple / Passed     | Cumple / Passed | Cumple / Passed | C1                                 | 298x600          | 10.0         |
| OSTONE             | GRAPHITE | 45X90 RC  | -                  | Min. 45      | 2                  | -     | 5                   | 5               | 5               | C1                                 | 448x898          | 10.5         |
| OSTONE             | GREY     | 45X90 RC  | -                  | Min. 45      | 4                  | -     | 5                   | 5               | 5               | C1                                 | 448x898          | 10.5         |
| OSTONE             | IVORY    | 45X90 RC  | -                  | Min. 45      | 4                  | -     | 5                   | 5               | 5               | C1                                 | 448x898          | 10.5         |
| OSTONE             | SAND     | 45X90 RC  | -                  | Min. 45      | 4                  | -     | 5                   | 5               | 5               | C1                                 | 448x898          | 10.5         |
| OSTONE             | GRAPHITE | 60X120 RC | 1300               | Min. 35      | 2                  | -     | Cumple / Passed     | Cumple / Passed | Cumple / Passed | C1 R10                             | 300x1200         | 10.5         |
| OSTONE             | GREY     | 60X120 RC | 1300               | Min. 35      | 2                  | -     | Cumple / Passed     | Cumple / Passed | Cumple / Passed | C1 R10                             | 300x1200         | 10.5         |
| OSTONE             | IVORY    | 60X120 RC | 1300               | Min. 35      | 4                  | -     | Cumple / Passed     | Cumple / Passed | Cumple / Passed | C1 R10                             | 300x1200         | 10.5         |
| OSTONE             | SAND     | 60X120 RC | 1300               | Min. 35      | 4                  | -     | Cumple / Passed     | Cumple / Passed | Cumple / Passed | C1 R10                             | 300x1200         | 10.5         |
| OSTONE             | GREY     | 60X60 RC  | Min. 1500          | > 40 N/mm2   | -                  | -     | 5                   | 5               | 5               | C1 R10                             | 598x598          | 9.5          |
| OSTONE             | IVORY    | 60X60 RC  | Min. 1500          | > 40 N/mm2   | -                  | -     | 5                   | 5               | 5               | C1 R10                             | 598x598          | 9.5          |
| OSTONE             | SAND     | 60X60 RC  | Min. 1500          | > 40 N/mm2   | -                  | -     | 5                   | 5               | 5               | C1 R10                             | 598x598          | 9.5          |
| OSTONE             | GRAPHITE | 90X90 RC  | Min. 1300          | Min. 35      | 2                  | -     | Cumple / Passed     | Cumple / Passed | Cumple / Passed | C1                                 | 900x900          | 11.0         |
| OSTONE             | GREY     | 90X90 RC  | Min. 1300          | Min. 35      | 2                  | -     | Cumple / Passed     | Cumple / Passed | Cumple / Passed | C1                                 | 900x900          | 11.0         |
| OSTONE             | IVORY    | 90X90 RC  | Min. 1300          | Min. 35      | 4                  | -     | Cumple / Passed     | Cumple / Passed | Cumple / Passed | C1                                 | 900x900          | 11.0         |
| OSTONE             | SAND     | 90X90 RC  | Min. 1300          | Min. 35      | 4                  | -     | Cumple / Passed     | Cumple / Passed | Cumple / Passed | C1                                 | 900x900          | 11.0         |
| OSTONE ANTISLIP    | GREY     | 30X60 RC  | Min. 1300          | Min. 35      | 2                  | -     | Cumple / Passed     | Cumple / Passed | Cumple / Passed | C3 R12                             | 298x600          | 10.0         |
| OSTONE ANTISLIP    | IVORY    | 30X60 RC  | Min. 1300          | Min. 35      | 4                  | -     | Cumple / Passed     | Cumple / Passed | Cumple / Passed | C3 R12                             | 298x600          | 10.0         |
| OSTONE ANTISLIP    | SAND     | 30X60 RC  | Min. 1300          | Min. 35      | 4                  | -     | Cumple / Passed     | Cumple / Passed | Cumple / Passed | C3 R12                             | 298x600          | 10.0         |
| OSTONE ANTISLIP    | GREY     | 60X60 RC  | Min. 1500          | > 40 N/mm2   | -                  | -     | 5                   | 5               | 5               | C3 R12                             | 598x598          | 9.5          |
| OSTONE ANTISLIP    | IVORY    | 60X60 RC  | Min. 1500          | > 40 N/mm2   | -                  | -     | 5                   | 5               | 5               | C3 R12                             | 598x598          | 9.5          |
| OSTONE ANTISLIP    | SAND     | 60X60 RC  | Min. 1500          | > 40 N/mm2   | -                  | -     | 5                   | 5               | 5               | C3 R12                             | 598x598          | 9.5          |
| OSTONE ANTISLIP    | GREY     | 90X90 RC  | Min. 1300          | Min. 35      | 2                  | -     | Cumple / Passed     | Cumple / Passed | Cumple / Passed | C3 R12                             | 900x900          | 11.0         |
| OSTONE ANTISLIP    | IVORY    | 90X90 RC  | Min. 1300          | Min. 35      | 4                  | -     | Cumple / Passed     | Cumple / Passed | Cumple / Passed | C3 R12                             | 900x900          | 11.0         |
| OSTONE ANTISLIP    | SAND     | 90X90 RC  | Min. 1300          | Min. 35      | 4                  | -     | Cumple / Passed     | Cumple / Passed | Cumple / Passed | C3 R12                             | 900x900          | 11.0         |
| OSTONE DECOR       | IVORY    | 45X90 RC  | -                  | Min. 45      | 4                  | -     | 5                   | 5               | 5               | C3 R11                             | 448x898          | 10.5         |
| OSTONE LAPPATO     | IVORY    | 90X90 RC  | Min. 1300          | Min. 35      | 4                  | -     | Cumple / Passed     | Cumple / Passed | Cumple / Passed |                                    | 900x900          | 11.0         |
| OSTONE LINE        | IVORY    | 45X90 RC  | -                  | Min. 45      | 4                  | -     | 5                   | 5               | 5               | C3 R11                             | 448x898          | 10.5         |
| OSTONE SOFTGRIP    | GRAPHITE | 45X90 RC  | -                  | Min. 45      | 2                  | -     | 5                   | 5               | 5               | C3 R11                             | 448x898          | 10.5         |
| OSTONE SOFTGRIP    | GREY     | 45X90 RC  | -                  | Min. 45      | 4                  | -     | 5                   | 5               | 5               | C3 R11                             | 448x898          | 10.5         |
| OSTONE SOFTGRIP    | IVORY    | 45X90 RC  | -                  | Min. 45      | 4                  | -     | 5                   | 5               | 5               | C3 R11                             | 448x898          | 10.5         |
| OSTONE SOFTGRIP    | SAND     | 45X90 RC  | -                  | Min. 45      | 4                  | -     | 5                   | 5               | 5               | C3 R11                             | 448x898          | 10.5         |
| OSTONE TEX         | IVORY    | 14X16     | Min. 1300          | Min. 35      | 3                  | -     | 5                   | 5               | 5               | C3 R10                             | 140x160          | 8.0          |
| OSTONE TEX         | SILVER   | 14X16     | Min. 1300          | Min. 35      | 1                  | -     | 5                   | 5               | 5               | C1                                 | 140x160          | 8.0          |
| OSTONE TEX         | GREY     | 30X60 RC  | Min. 1300          | Min. 35      | 4                  | -     | Cumple / Passed     | Cumple / Passed | Cumple / Passed | C1                                 | 298x600          | 10.0         |
| OSTONE TEX         | IVORY    | 30X60 RC  | Min. 1300          | Min. 35      | 4                  | -     | Cumple / Passed     | Cumple / Passed | Cumple / Passed | C1                                 | 298x600          | 10.0         |
| OSTONE WALL        | IVORY    | 60X120 RC | 1300               | Min. 35      | 4                  | -     | Cumple / Passed     | Cumple / Passed | Cumple / Passed | C1                                 | 300x1200         | 10.5         |
| QUEYRON            | GREY     | 30X60     | Min. 1300          | Min. 35      | 4                  | 2100  | 5                   | 5               | 5               | C1                                 | 301x597          | 10.0         |
| QUEYRON            | IVORY    | 30X60     | Min. 1300          | Min. 35      | 4                  | 12000 | 5                   | 5               | 5               | C1                                 | 301x597          | 10.0         |
| QUEYRON ANTISLIP   | GREY     | 30X60     | Min. 1300          | Min. 35      | 4                  | 2100  | 5                   | 5               | 5               | C3                                 | 301x597          | 10.0         |
| QUEYRON ANTISLIP   | IVORY    | 30X60     | Min. 1300          | Min. 35      | 4                  | 2100  | 5                   | 5               | 5               | C3                                 | 301x597          | 10.0         |
| SANDSTONE          | GREY     | 30X60     | Min. 1300          | Min. 35      | 4                  | 2100  | 5                   | 5               | 5               | C1                                 | 301x597          | 10.0         |
| SANDSTONE          | BEIGE    | 45X90 RC  | Min. 2000          | Min. 35      | -                  | -     | 5                   | 5               | 5               | R10                                | 450x901          | 10.4         |
| SANDSTONE          | GREY     | 45X90 RC  | Min. 2000          | Min. 35      | -                  | -     | 5                   | 5               | 5               | R10                                | 450x901          | 10.4         |
| SANDSTONE          | IVORY    | 45X90 RC  | Min. 2000          | Min. 35      | -                  | -     | 5                   | 5               | 5               |                                    | 450x901          | 10.4         |
| SANDSTONE          | WHITE    | 45X90 RC  | Min. 2000          | Min. 35      | -                  | -     | 5                   | 5               | 5               |                                    | 450x901          | 10.4         |
| SANDSTONE ANTISLIP | GREY     | 30X60     | Min. 1300          | Min. 35      | 4                  | 2100  | 5                   | 5               | 5               | C3 R11                             | 301x597          | 10.0         |
| SANDSTONE ANTISLIP | WHITE    | 45X90 RC  | Min. 2000          | Min. 35      | -                  | -     | 5                   | 5               | 5               | C3 R12                             | 450x901          | 10.4         |
| SANDSTONE LAPPATO  | IVORY    | 45X90 RC  | Min. 2000          | Min. 35      | -                  | -     | 5                   | 5               | 5               |                                    | 450x901          | 10.4         |
| SANDSTONE LAPPATO  | WHITE    | 45X90 RC  | Min. 2000          | Min. 35      | -                  | -     | 5                   | 5               | 5               |                                    | 450x901          | 10.4         |
| STATE              | CINDER   | 60X60 RC  | 2.100 N            | 49           | -                  | -     | 5                   | 5               | 5               | C1                                 | 597x597          | 9.6          |
| STATE              | GREY     | 60X60 RC  | 2.100 N            | 49           | -                  | -     | 5                   | 5               | 5               | C1                                 | 597x597          | 9.6          |
| STATE              | SAND     | 60X60 RC  | 2.100 N            | 49           | -                  | -     | 5                   | 5               | 5               | C1                                 | 597x597          | 9.6          |
| STATE              | WHITE    | 60X60 RC  | 2.100 N            | 49           | -                  | -     | 5                   | 5               | 5               | C1                                 | 597x597          | 9.6          |
| STATUARIO          | WHITE    | 45X90 RC  | Min. 1300          | Min. 35      | -                  | -     | 5                   | 5               | 5               | C1 R10                             | 450x900          | 9.8          |







[www.newker.com](http://www.newker.com)

---

info@newker.com | Tel: +34 964 914 001 | Fax: +34 964 914 005  
C/ Grecia 63 - nave 1D | Ciudad del Transporte | 12006 Castellón (SPAIN)